



West Virginia Department of Environmental Protection
Office of Oil and Gas
WELL LOCATION FORM: GPS

API: 47-039-00174 WELL NO.: C-3
FARM NAME: LaFollette
RESPONSIBLE PARTY NAME: Gary E. Acord
COUNTY: Kanawha DISTRICT: Cabin Creek
QUADRANGLE: Sylvester
SURFACE OWNER: LaFollette
ROYALTY OWNER: LaFollette
UTM GPS NORTHING: 4214312.2 meters (NAD-83)
UTM GPS EASTING: 455311.2 meters (NAD-83) GPS ELEVATION: 341 m.

The Responsible Party named above has chosen to submit GPS coordinates in lieu of preparing a new well location plat for a plugging permit or assigned API number on the above well. The Office of Oil and Gas will not accept GPS coordinates that do not meet the following requirements:

1. Datum: NAD 1983, Zone: 17 North, Coordinate Units: meters, Altitude: height above mean sea level (MSL) – meters.
2. Accuracy to Datum – 3.05 meters
3. Data Collection Method:
Survey grade GPS : Post Processed Differential
Real-Time Differential
Mapping Grade GPS : Post Processed Differential
Real-Time Differential

RECEIVED
Office of Oil and Gas
JUL 3 2017
WV Department of
Environmental Protection

4. Letter size copy of the topography map showing the well location.

I the undersigned, hereby certify this data is correct to the best of my knowledge and belief and shows all the information required by law and the regulations issued and prescribed by the Office of Oil and Gas.

Gary E. Acord
Signature

ENGINEER/PS, PE
Title

6-28-17
Date

3900174P

RECEIVED
Office of Oil and Gas

JUL 8 2017

WV Department of
Environmental Protection

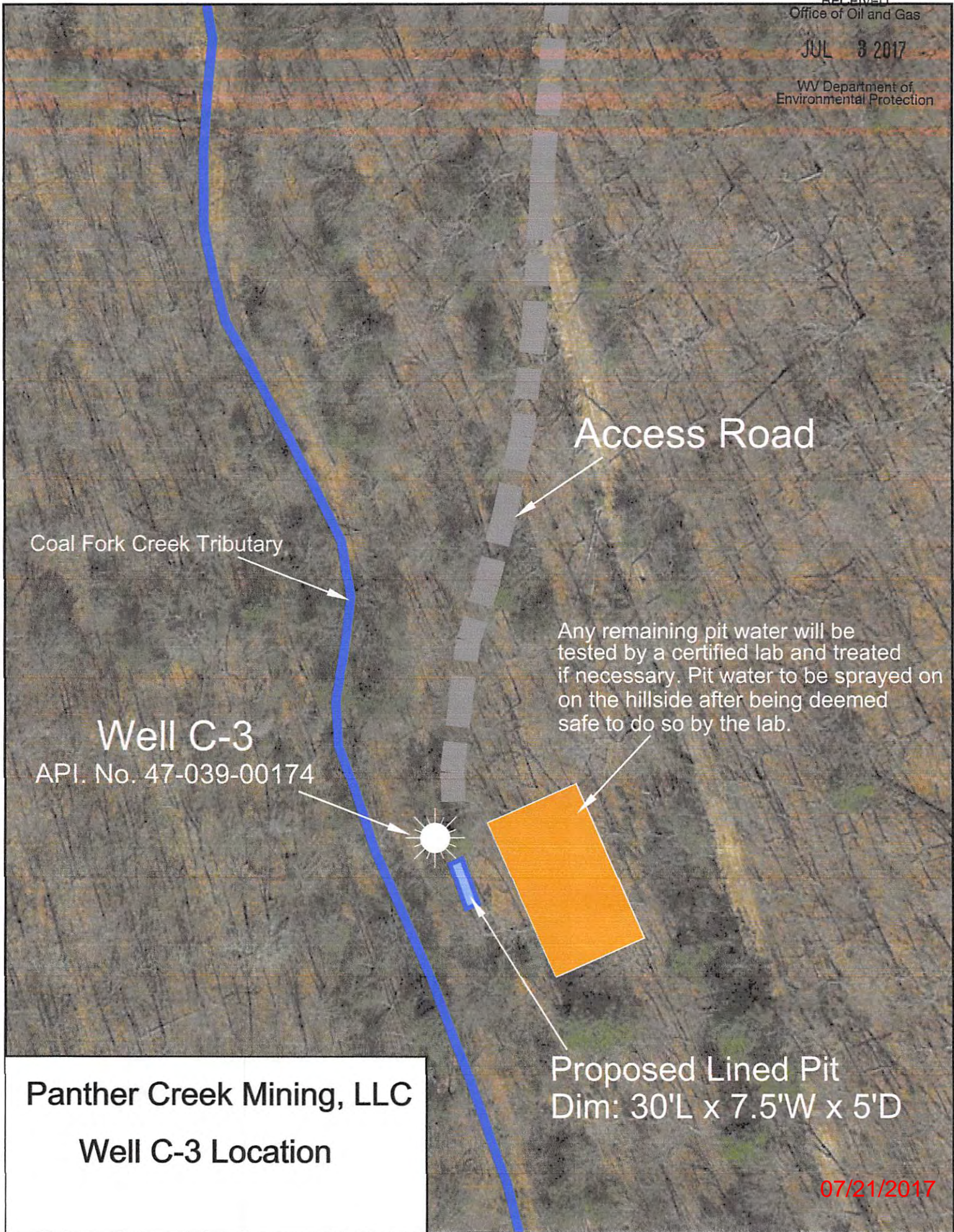

Access Road

Coal Fork Creek Tributary

Any remaining pit water will be tested by a certified lab and treated if necessary. Pit water to be sprayed on on the hillside after being deemed safe to do so by the lab.

Well C-3

API. No. 47-039-00174

Proposed Lined Pit
Dim: 30'L x 7.5'W x 5'D

Panther Creek Mining, LLC
Well C-3 Location

07/21/2017