

OAKLAND DIVISION

Company	WEST VIRGINIA GAS CORPORATION		
Address	401 UNION BLDG., CHARLESTON, W.VA.		
Farm	J.M. BURGESS HEIRS		
Tract	Acres	Lease No.	273
Well (Farm) No.	ONE	Serial No.	0-22
Elevation (Spirit Level)	748.2 (STADIA)		
Quadrangle	KENNA S E 5C		
County	KANAWHA District POCA		
Engineer	Robert H. Hyde		
Engineer's Registration No.	646		
File No.	3	Drawing No.	W.O.190
Date	MAY 15, 1937 Scale 1 INCH = 400 FEET		

STATE OF WEST VIRGINIA  
DEPARTMENT OF MINES  
OIL AND GAS DIVISION  
CHARLESTON

WELL LOCATION MAP  
FILE NO. KAN-381-P

† Denotes location of well on United States Topographic Maps, scale 1 to 62,500, latitude and longitude lines being represented by border lines as shown.

- Denotes one inch spaces on border line of original tracing.

SEP 9 1937

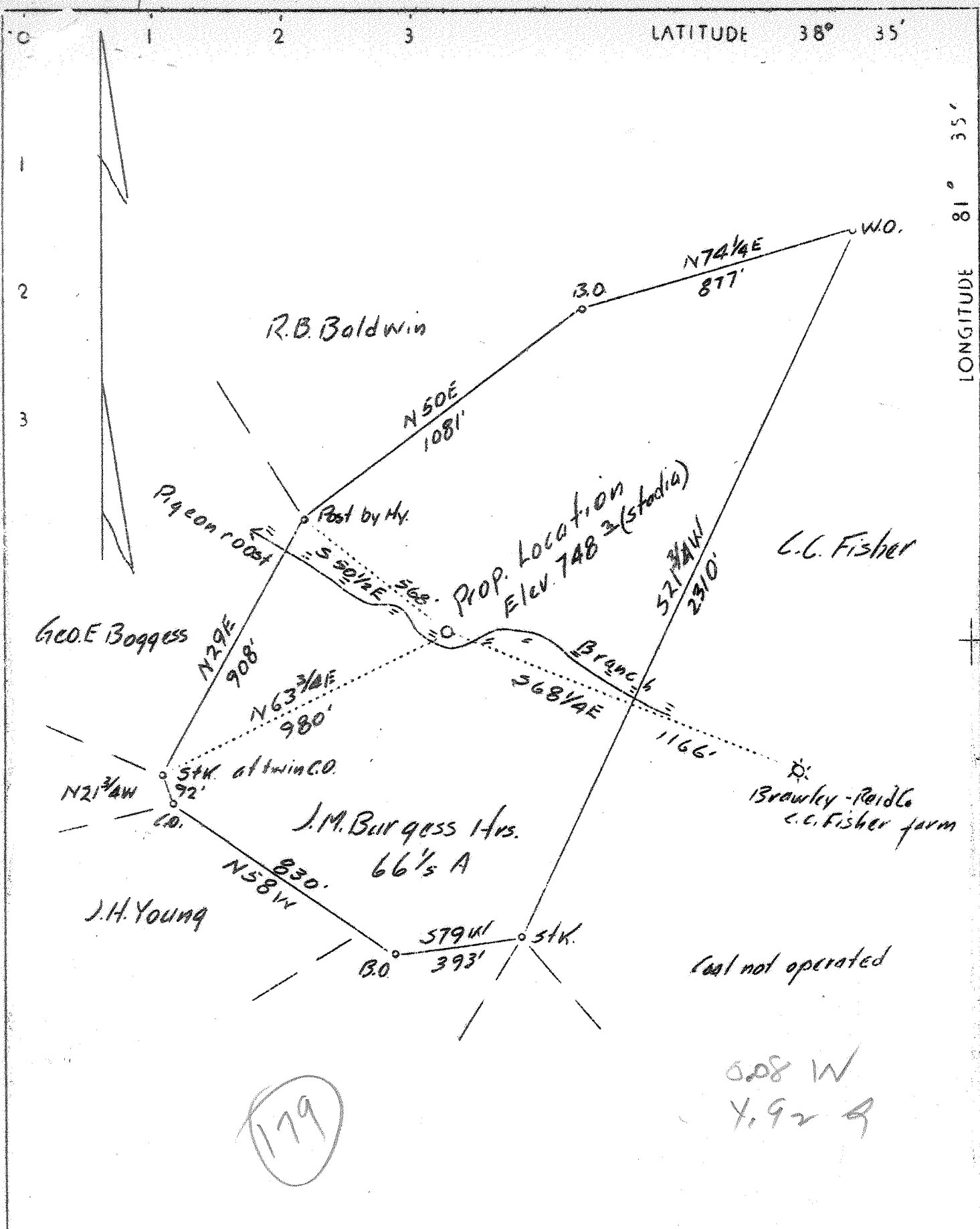

Oakland Division

Company	West Va. Gas Corporation	
Address	401 Union Bldg., Charleston, W. Va.	
Farm	J. M. Burgess Heirs	
Tract	Acres 66-1/5	Serial No. 0-22
Well (Farm) No.	One	Ease No. 273
File No.	3	Drawing No. W.O. 190
Elevation (Spirit Level)	748.2 (Stadia)	
Quadrangle	Kenna S.E. (50)	
County	Kanawha	District Poca
Engineer	Robert S. Hyde	
Engineer's Registration No.	646	
Date	5-12-37	Scale 1 inch - 400 feet

STATE OF WEST VIRGINIA  
 Department of Mines  
 OIL AND GAS DIVISION  
 Charleston

WELL LOCATION MAP

File No. KAN-381

- + Denotes location of well on U. S. Topographic Maps, scale 1 to 62,500 latitude and longitude lines being represented by border lines as shown.
- Denotes one inch spaces on border line of original tracing.

WEST VIRGINIA DEPARTMENT OF MINES

OIL AND GAS DIVISION

WELL RECORD

Permit No. Kan-381

Gas Well

Kenna Quad.

CASING & TUBING

Company	West Virginia Gas Corp.	13	44
Address	401 Union Bldg., Charleston, W.Va.	10	436 Pulled
Farm	J.M. Burgess Heirs Acres 66 1/5	8 1/2	1665' 2"
Location	Pigeon Roost Branch	6 5/8	4773' 11"
Well No.	1-Ser. 022	5 3/16	4843
District	Poca		
Surface	Ernest Burgess and J.F. Robinson		
Address	Sissonsville, W.Va.		Casing Cemented 8 1/2 - 20 bgs.
Mineral	J.M. Burgess Heirs		6 5/8 30 bgs.
Drilling	Commenced 8-26-37		
	Completed 12/10/37		
Volume	11,934 M. Cu.Ft.		Coal was encountered at
Rock Press.	1640# 24 hrs.		486' 48".

Formation	Color	Hor	TOP	Base	Result	Formation	Color	Hor	TOP	Base	Result
Surface			0	16		Slate			4570	4650	
Red Rock			16	55	Water	Shale	Black		4650	4716	
Sand			55	110	50'	Corniferous			4716	4825	Gas
Red Rock			110	130		Oriskany			4825	4841	Pay
Slate			130	170		TOTAL DEPTH				4841	4831 1/2
Red Rock			170	190							-4835
Sand			190	230							4873 1/2
Slate			230	280							
Sand			280	337							4835-
Slate			337	340	Water						4841
Sand			340	375	560'						11934 M
Slate			375	385							
Sand			385	441							
Slate			441	447							
Sand			447	464							
Slate			464	486							
Coal			486	490							
Slate			490	493							
Sand			493	560							
Slate			560	588							
Sand			588	598							
Slate			598	625							
Sand			625	656							
Slate			656	716							
Sand			710	735							
Slate			735	880							
Sand			880	921							
Slate			921	925	Water						
Salt Sand			925	1142	1030'						
Slate			1142	1148							
Salt Sand			1148	1168							
Slate			1168	1170							
Salt Sand			1170	1358							
Slate			1358	1375							
Maxon Sand			1375	1386							
Slate			1386	1392							
Little Lime			1392	1426							
Pencil Cave			1426	1431							
Big Lime			1431	1589							
Big Injun			1589	1657							
Slate & Shells			1657	3275							
Shale	Brown		3275	3285							
Slate & Shell			3285	3650							
Shale	Light		3650	3720							
Shale	Brown		3720	3865							
Slate & Shells			3865	4390							
Shale	Brown		4390	4570							

STATE OF WEST VIRGINIA  
DEPARTMENT OF MINES  
OIL AND GAS WELLS DIVISION

RECEIVED

OCT 31 1980

AFFIDAVIT OF PLUGGING AND FILLING WELL & GAS DIVISION

AFFIDAVIT SHOULD BE MADE IN TRIPLICATE, ONE COPY MAILED TO THE DEPARTMENT, ONE COPY TO BE RETAINED BY THE WELL OPERATOR AND THE THIRD COPY (AND EXTRA COPIES IF REQUIRED) SHOULD BE MAILED TO EACH COAL OPERATOR AT THEIR RESPECTIVE ADDRESSES.

Not Operated  
COAL OPERATOR OR OWNER  
ADDRESS  
COAL OPERATOR OR OWNER  
ADDRESS  
William O. Ziebold  
LEASE OR PROPERTY OWNER  
519 Kanawha Valley Bldg.  
Charleston, WV  
ADDRESS

Devon Corporation  
NAME OF WELL OPERATOR  
P. O. Box 1433, Charleston, WV 25325  
COMPLETE ADDRESS  
August 19, 1980  
WELL AND LOCATION  
Poca District  
Kanawha County  
Well No. 0-22  
J. M. Burgess Hrs. Farm

STATE INSPECTOR SUPERVISING PLUGGING: Martin Nichols, P. O. Box 554, Clendenin, WV 25045

AFFIDAVIT

STATE OF WEST VIRGINIA,

County of Lincoln } ss:

Raymond Stowers

and Lloyd G. Jackson

being first duly sworn according to law depose and say that they are experienced in the work of plugging and filling oil and gas wells and were employed by Jackson Development Corp., well operator, and participated in the work of plugging and filling the above well, that said work was commenced on the 5th day of September, 1980, and that the well was plugged and filled in the following manner:

SAND OR ZONE RECORD FORMATION	FILLING MATERIAL	PLUGGED SIZE & KIND	CASING	
			CSG PULLED	CSG LEFT IN
	Cement	4841' - 4596'		
	Gel	4596' - 1730'	6-5/8" casing	3616'
	Rock	1730' - 1720'		1158'
	Clay	1720' - 1700'		
	Rock	1700' - 1680'		
	Cement	1680' - 1630'		
	gel	1630' - 1000'	8-5/8" casing	1000'
	Rock	1000' - 990'		665'
	Clay	990' - 970'		
	Rock	970' - 960'		
	Cement	960' - 400'		
	Gel	400' - 20'		
	Cement	20' - 0'		
	Erected monument as prescribed by Law.			
COAL SEAMS			DESCRIPTION OF MONUMENT	
(NAME)			30" above surface with inscription	
(NAME)			"Devon Corp. - Well #0-22 - Permit	
(NAME)			47-039-381-P - Abandoned 10/12/80"	
(NAME)				

and that the work of plugging and filling said well was completed on the 12th day of October, 1980.

And further deponents saith not.

Sworn to and subscribed before me this 23rd day of October, 1980.

My commission expires:

March 31, 1987

Raymond Stowers  
Lloyd G. Jackson  
Barbara E. King

Notary Public.

Permit No. 47-039-381-P