

39 00445 P

4,350'

LONGITUDE 81°38'00"

LATITUDE 38°31'00"

GEO. NAD 27	LAT. 38.510373
GEO. NAD 27	LONG. 81.646968
GEO. NAD 83	LAT. 38.510466
GEO. NAD 83	LONG. 81.646817
STATE PLANE 27	N 550620.2300
STATE PLANE 27	E 1814874.4240
STATE PLANE 83	N 550665.9340
STATE PLANE 83	E 1783422.4460
UTM -27	N 4262435.855 m
UTM -27	E 443592.170 m
UTM -83	N 4262652.961 m
UTM -83	E 443606.803 m

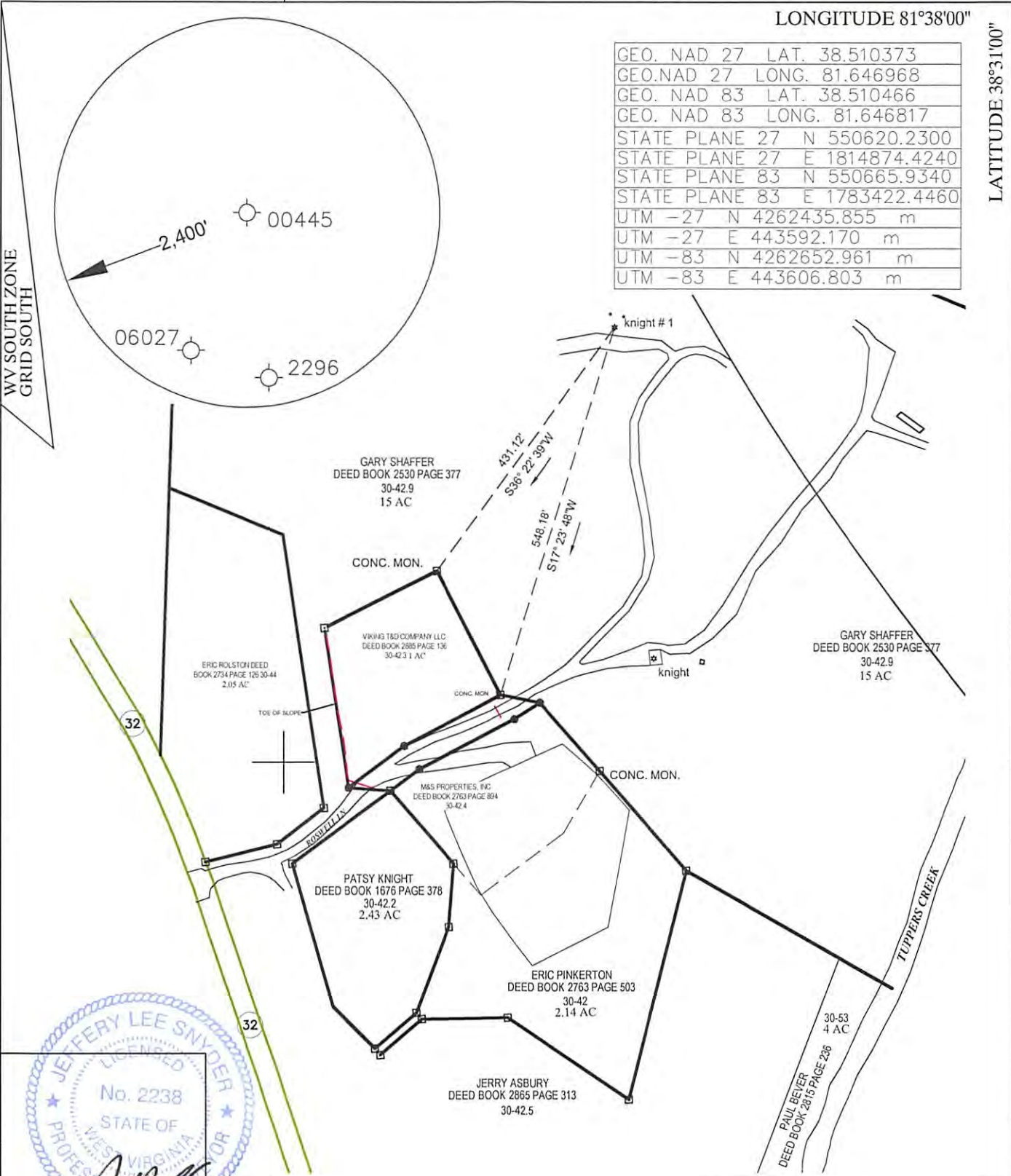

2,850'



JEFFERY L. SNYDER PS 2238

(+) DENOTES LOCATION OF WELL ON UNITED STATES TOPOGRAPHIC MAPS

REFERENCES

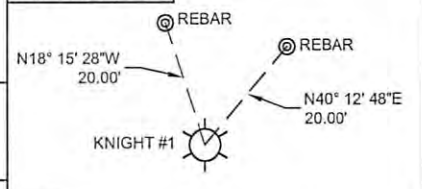

SCALE 1" = 30'

JOB # 15-500-000- viking  
 DRAWING # 15-500-000  
 SCALE 1" = 200'  
 MINIMUM DEGREE OF ACCURACY SUBMETER  
 PROVEN SOURCE OF ELEV. SUBMETER MAPPING GRADE GPS

I THE UNDERSIGNED, HEREBY CERTIFY THAT THIS PLAT IS CORRECT TO THE BEST OF MY KNOWLEDGE AND BELIEF AND SHOWS ALL THE INFORMATION REQUIRED BY LAW AND THE REGULATIONS ISSUED AND PERSCRIBED BY THE DEPARTMENT OF ENVIRONMENTAL PROTECTION.



STATE OF WEST VIRGINIA, DIVISION OF ENVIRONMENTAL PROTECTION, OFFICE OF OIL AND GAS  
 White Brothers Consulting LLC  
 447 call road suite 216  
 Charleston, WV 25312

Jeffery L. Snyder PS #2238  
 DATE 9-06-16  
 OPERATOR'S WELL# Knight #1  
 API WELL # 47 - 39 - 00445

STATE OF WEST VIRGINIA DEPARTMENT OF ENERGY DIVISION OF OIL AND GAS

WELL TYPE: OIL  GAS  LIQUID INJECTION  WASTE DISPOSAL   
 (IF "GAS") PRODUCTION  STORAGE  DEEP  SHALLOW   
 LOCATION: ELEVATION 633 WATERSHED Tupper creek of pocatalico DISTRICT poca COUNTY Kanawha  
 QUADRANGLE Sissionville 7.5'  
 SURFACE OWNER Gary Shaffer ACREAGE 15 ACRES +/-  
 OIL & GAS ROYALTY OWNER Viking energy corp. LEASE ACREAGE 51.8 ACRES +/-  
 PROPOSED WORK: DRILL  CONVERT  DRILL DEEPER  REDRILL  FRACTURE OR STIMULATE   
 STIMULATE  PLUG OFF OLD FORMATION  PERFORATE NEW FORMATION  PLUG & ABANDON   
 CLEAN OUT & REPLUG  OTHER PHYSICAL CHANGE IN WELL (SPECIFY) Plug  
 TARGET FORMATION ORISKANY SAND ESTIMATED DEPTH 5,140  
 WELL OPERATOR Viking Energy, Corporation DESIGNATED AGENT Michael Pinkerton  
 ADDRESS P.O. Box 13366 ADDRESS P.O. Box 13366  
 Sissionville, WV 25360 Sissionville, WV 25360

12/29/2016

COUNTY NAME PERMIT

39 00445P

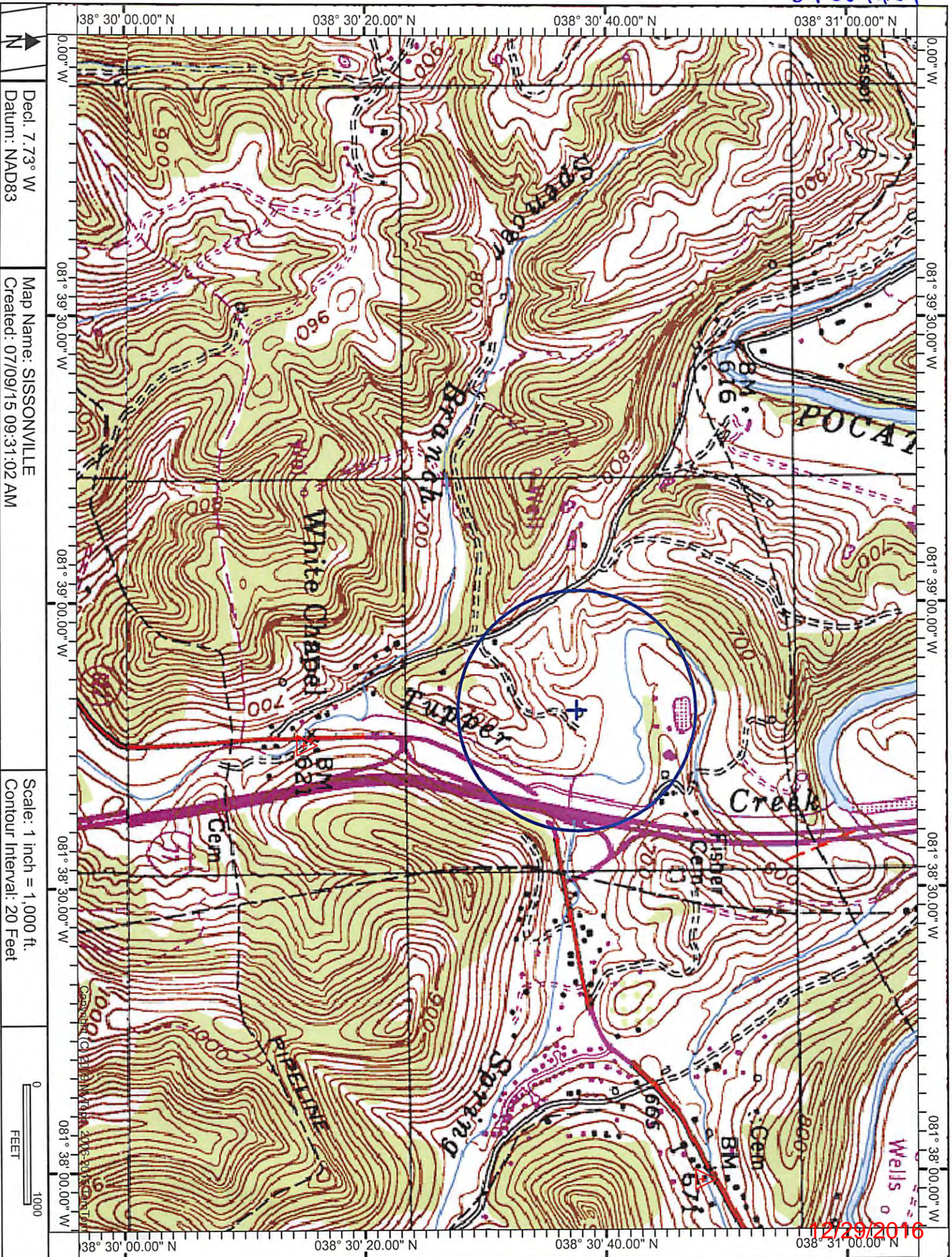

12/29/2016