

WW-7
8-30-06



West Virginia Department of Environmental Protection
Office of Oil and Gas
WELL LOCATION FORM: GPS

API: 47-039-00474 WELL NO.: AE7
 FARM NAME: Kanawha Eagle Coal LLC
 RESPONSIBLE PARTY NAME: Gary E. Acord
 COUNTY: Kanawha DISTRICT: Cabin Creek
 QUADRANGLE: Belle
 SURFACE OWNER: Kanawha Eagle Coal LLC
 ROYALTY OWNER: Kanawha Eagle Coal LLC
 UTM GPS NORTHING: 4221182.6 meters (NAD-83)
 UTM GPS EASTING: 455489.3 meters (NAD-83) GPS ELEVATION: 427 meters

The Responsible Party named above has chosen to submit GPS coordinates in lieu of preparing a new well location plat for a plugging permit or assigned API number on the above well. The Office of Oil and Gas will not accept GPS coordinates that do not meet the following requirements:

1. Datum: NAD 1983, Zone: 17 North, Coordinate Units: meters, Altitude: height above mean sea level (MSL) – meters.

2. Accuracy to Datum – 3.05 meters

3. Data Collection Method:

Survey grade GPS X: Post Processed Differential _____
 Real-Time Differential _____

Mapping Grade GPS _____: Post Processed Differential _____
 Real-Time Differential _____

Received
Office of Oil & Gas
AUG 05 2015

4. Letter size copy of the topography map showing the well location.

I the undersigned, hereby certify this data is correct to the best of my knowledge and belief and shows all the information required by law and the regulations issued and prescribed by the Office of Oil and Gas.

Gary E. Acord
Signature

Supv. Engineer
Title

7-29-2015
Date

08/21/2015

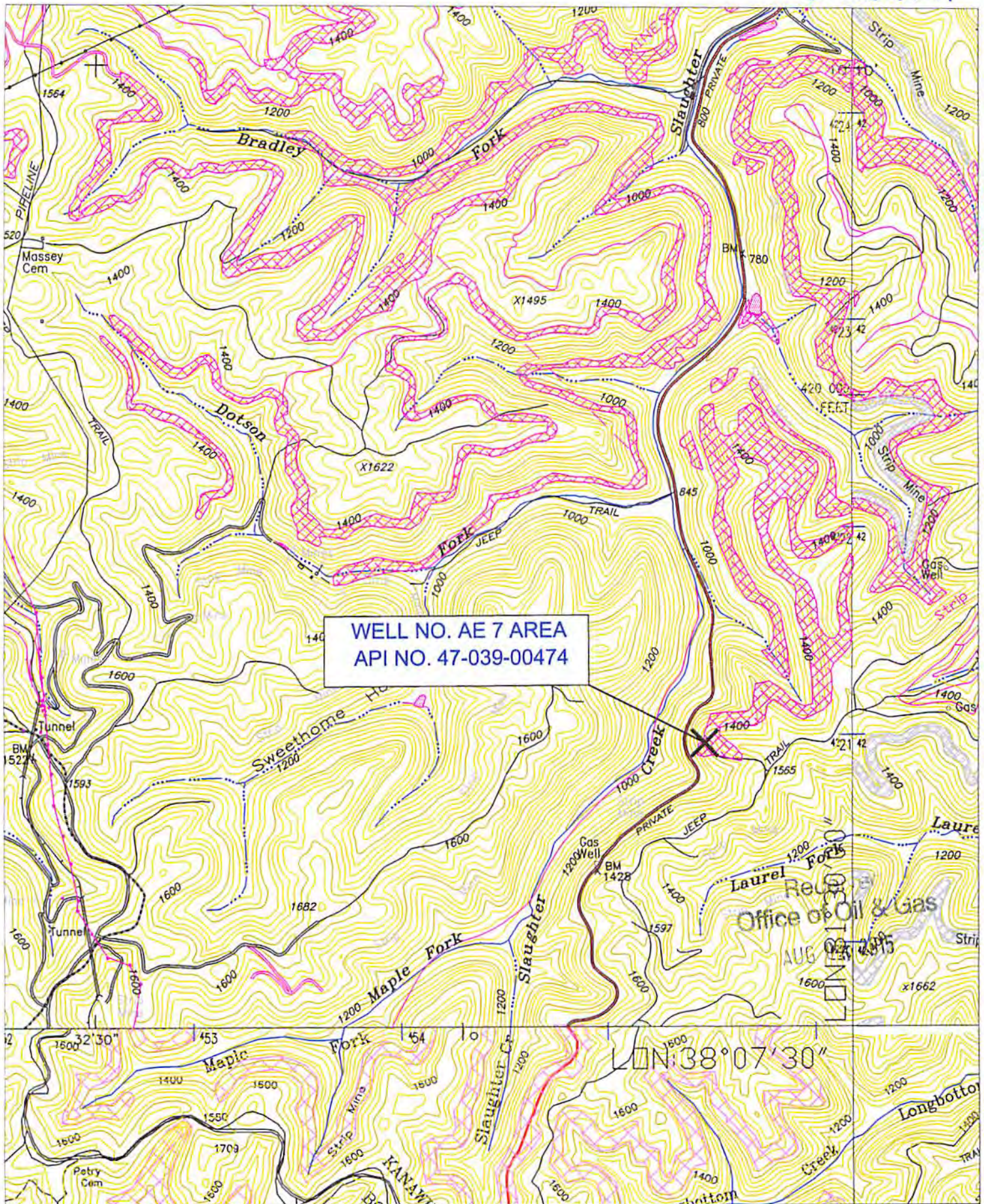

WELL NO. AE 7 AREA
API NO. 47-039-00474

Office of Oil & Gas
AUG 21 2015

LONG: 38° 07' 30"