

M

P

0 1 2 3 LATITUDE 38° 35'

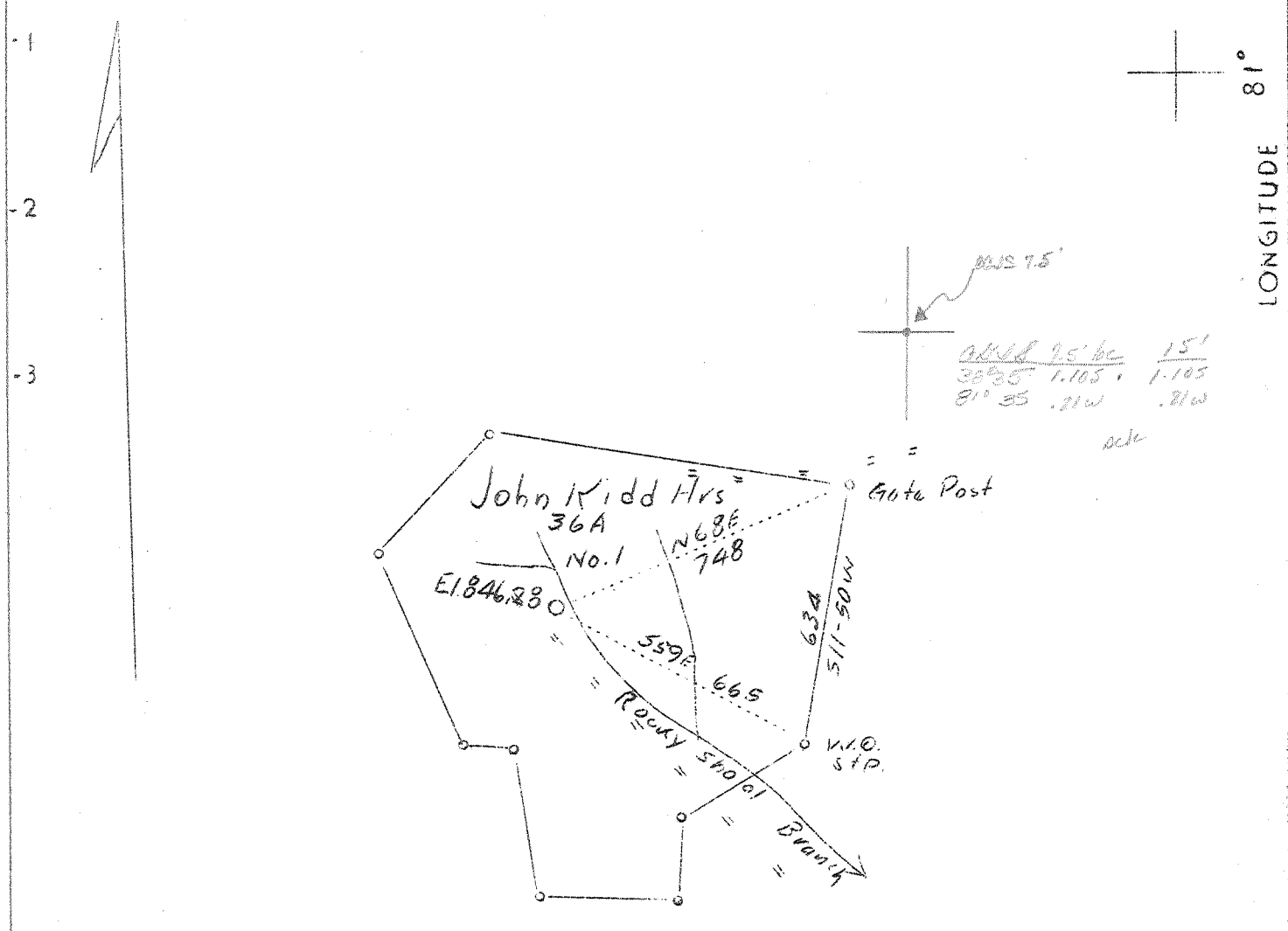

See Vol RVL, p. 473

ABD  
10/42

0.67W  
1.398

(268 - Oriskany (ant))

Company <u>Lindon Drilling Co.</u>	STATE OF WEST VIRGINIA Department of Mines OIL AND GAS DIVISION CHARLESTON  WELL LOCATION MAP File No. <u>KAN-484</u>  + Denotes location of well on United States Topographic Maps, scale 1 to 62,500, latitude and longitude lines being represented by border lines as shown.  — Denotes one inch spaces on border line of original tracings.
Address <u>918 Bigley Ave., Charleston, W. Va.</u>	
Farm <u>John B. Kidd Heirs</u>	
Tract <u>Acres 69</u> Lease No. _____	
Well No. <u>1</u> Serial No. _____	
Elevation (Spirit Level) <u>846.28</u>	
Quadrangle <u>Kenna</u> (66)	
County <u>Kanawha</u> District <u>Poca</u>	
Engineer <u>John D. Moore</u>	
Engineer's Registration No. <u>159</u>	
File No. _____ Drawing No. _____	
Date <u>Sept. 24, 1937</u> Scale <u>1"=400'</u>	

250-1937





COPY

1073

STATE OF WEST VIRGINIA  
DEPARTMENT OF MINES  
OIL AND GAS DIVISION

WELL RECORD

Permit No. KAN-484

Oil or Gas Well Gas  
(KIND)

Company Linden Drilling Company  
 Address 918 Bigley Ave., Charleston, W. Va.  
 Farm Clarence C. Kidd et al Acres 78  
 Location (waters) Rocky Shoals Branch Poca River  
 Well No. 1 (Pet. John A. Kidd) Elev. 833.28  
 District Poca County Kanawha  
 The surface of tract is owned in fee by C. C. Kidd et al  
 Address Sissonville, W. Va.  
 Mineral rights are owned by C. C. Kidd et al  
 Address Sissonville, W. Va.  
 Drilling commenced November 24, 1937  
 Drilling completed February 5, 1938  
 Date Shot 2-5-38 From \_\_\_\_\_ To 5123  
 With \_\_\_\_\_

Casing and Tubing	Used in Drilling	Left in Well	Packers
Size			
16			Kind of Packer
13			
10			Size of
8 1/4	607' 10"	0	
7 OD	1935'	1935'	Depth set
5 3/16	4989'	4989'	
3			Perf. top
2			Perf. bottom
Liners Used			Perf. top
			Perf. bottom

Open Flow \_\_\_\_\_ /10ths Water in \_\_\_\_\_ Inch  
 \_\_\_\_\_ /10ths Merc. in \_\_\_\_\_ Inch  
 Volume 5,651,000 Cu. Ft.  
 Rock Pressure 1850 lbs. 24 hrs.  
 Oil None bbls., 1st 24 hrs.  
 Fresh water \_\_\_\_\_ feet \_\_\_\_\_ feet  
 Salt water \_\_\_\_\_ feet \_\_\_\_\_ feet

CASING CEMENTED 1/11 SIZE 5-3/16 No. Ft. 4989 Date \_\_\_\_\_

COAL WAS ENCOUNTERED AT \_\_\_\_\_ FEET \_\_\_\_\_ INCHES  
 \_\_\_\_\_ FEET \_\_\_\_\_ INCHES \_\_\_\_\_ FEET \_\_\_\_\_ INCHES  
 \_\_\_\_\_ FEET \_\_\_\_\_ INCHES \_\_\_\_\_ FEET \_\_\_\_\_ INCHES

Formation	Color	Hard or Soft	Top	Bottom	Oil, Gas or Water	Depth Found	Remarks
Bluff Sand			0	20			
Slate			20	110			
Sand			110	125			
Pink Rock			125	150			
Slate			150	200			
Red Rock			200	240			
Sand			240	280			
Red Rock			280	335			
Slate			335	375			
Red Rock			375	550			
Lime			550	580			
Slate			580	700			
Sand			700	960			
Slate			960	970	Water 4BPH 950		
Sand			970	1108			
Slate			1108	1275			
Sand			1275	1308	Water hole full 1360		
Slate			1308	1330			
Sand			1330	1692			
Lime			1692	1716			
Pencil Cave			1716	1820			
Big Lime			1720	1858			
Injun			1858	1918			
Slate			1918	1923			
Lime			1923	2020			
Sand			2020	2040			
Slate and Shells			2040	3715			
Shale			3715	3735			
Slate and Shells			3735	3965			
Brown Shale			3965	4085			
Slate and Shells			4085	4105			
Brown Shale			4105	4145			
White Slate			4145	4600			
Brown Shale			4600	4890			
White Slate			4890	4915			
Brown Shale			4915	4948			
Blck Shale			4948	4974			
Coniferous			4974	5098	Show of gas 5108		
Oriskany			5098	5130	Total Depth 5130		

