

P 753 221 666

RECEIPT FOR CERTIFIED MAIL

NO INSURANCE COVERAGE PROVIDED
NOT FOR INTERNATIONAL MAIL

(See Reverse)

★ U.S.G.P.O. 1983-403-517

Sent to <i>Joseph L. Beane</i>	
Street and No. <i>1305 Woodland Dr.</i>	
P.O., State and ZIP Code <i>Charleston W.V. 25302</i>	
Postage	\$
Certified Fee	
Special Delivery Fee	
Restricted Delivery Fee	
Return Receipt Showing to whom and Date Delivered	
Return receipt showing to whom, Date, and Address of Delivery	
TOTAL Postage and Fees	
Postmark or Date	

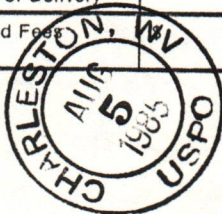

P 753 221 667

RECEIPT FOR CERTIFIED MAIL

NO INSURANCE COVERAGE PROVIDED
NOT FOR INTERNATIONAL MAIL

(See Reverse)

★ U.S.G.P.O. 1983-403-517

Sent to <i>John Beane Jr.</i>	
Street and No. <i>Bx. 5</i>	
P.O., State and ZIP Code <i>Siisonville W.V. 25320</i>	
Postage	\$
Certified Fee	
Special Delivery Fee	
Restricted Delivery Fee	
Return Receipt Showing to whom and Date Delivered	
Return receipt showing to whom, Date, and Address of Delivery	
TOTAL Postage and Fees	
Postmark or Date	

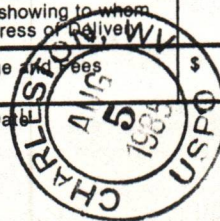

PS Form 3800, Feb. 1982

PS Form 3800, Feb. 1982

F-15162

S. S. Beane #3
 South Penn Oil Company
 Pocatalico River
 Poca District, Kanawha County, W. Va.
 Map Square 62-71
 Commenced 1-31-38
 Completed 5-10-38
 Elevation - 963.49 L DF

Casing: 16" 24"
 14" 638'
 10" 1747'
 8 5/8" 1981'
 7" (24#) 4980'

Contractor: Devine Bros.
 Drillers: C. Clutter; H. Nester
 O. Helper

Clay	0	22
Sand	22	40
Slate & shells	40	250
Red Rock	250	285
Sand	285	315
Red Rock	315	385
Sand	385	420
Slate & Red Rock	420	550
Sand	550	575
Slate	575	600
Blue slate	600	615
Sand	615	675
Slate & shells	675	800
Sand	800	825
Slate	825	830
Sand	830	890
Slate & shells	890	900
Sand	900	925
Slate & shells	925	985
Sand	985	1025
Slate	1025	1140
Sand	1140	1160
Slate	1160	1205
Sand	1205	1245
Slate	1245	1255
Salt sand	1255	1680
Maxon sand	1680	1705
Little lime	1705	1733
Pencil cave	1733	1737
Big lime	1737	1895
Injun sand	1895	1953
Slate & shells	1953	2360
Lime	2360	2390
Slate & shells	2390	2540
Sand	2540	2546
Slate & shells	2346	3036
Lime shells	3036	3040
Slate & shells	3040	3510
Lime shells	3510	3660
Slate & shells	3660	4000
Brown shale	4000	4250
Gray shale	4250	4658
Brown shale	4658	4926
Lime shells	4926	4929
Brown shale	4929	4960
Corniferous lime	4960	5074
Oriskany sand	5074	5090
Total depth		5090

1/2 bailer water 885'
 2 bailers water 1320'
 Hole full water 1360'
 Gas 1853, 3/10 W 1" (21 M)
 Show gas 4105'

Show gas 5075
 Gas 5080, 16/10 Merc. 7" (24#) 7,065 M
 Gas 5089, 29/10 Merc. 7" (24#) 9,505 M
 Gas test 5090, 29/10 Merc. 7" (24#) 9,505 M

Well completed and shut in @ 4:00 P.M. 3-10-38
 Final test - 29/10 Merc. 7" (24#) 9,505 M
 24 hr. R.P. 1520# (5-12-38)

DRILLED DEEPER
 Comm. 2-14-42 Comp. 3-5-42

Original total depth 5090'.
 Test before deepening 14/10 W 3" 355 M.
 Test after cleaning out 16/10 W 3" 379 M.
 Oriskany sand 5090-5119
 Lime & sand 5119-5122
 New total depth 5122'

Gas 5105-5114 64/10 W 3" 759 M.

Test before shot 56/10 W 3" 710 M.
 Shot 3-13-42 with 60 qts. from 5088-5118.
 Test 2 hrs. after shot 80/10 W 3" 848 M.

Use for New Open Flow - 848 M.

F-15162

#20361

Form OG-10



STATE OF WEST VIRGINIA
DEPARTMENT OF MINES
OIL AND GAS DIVISION

Rotary
Spudder
Cable Tools
Storage

Quadrangle KENNA

WELL RECORD

Permit No. KAN-504-D

Oil or Gas Well (KIND)

Company	<u>PENNZOIL UNITED, INC.</u>	Casing and Tubing	Used in Drilling	Left in Well	Packers
Address	<u>P. O. Box 1588, Parkersburg, West Va.</u>	Size			Kind of Packer
Farm	<u>S. S. Beane Acres 240</u>				<u>Halliburton Float Show</u>
Location (waters)					Size of
Well No.	<u>3-DD</u>				<u>5-1/2"</u>
District	<u>Poca</u>				Depth set
The surface of tract is owned in fee by	<u>J. J. Beane</u>				<u>5888.00</u>
Mineral rights are owned by	<u>J. J. Beane</u>				Perf. top
Drilling commenced	<u>1-7-69</u>				Perf. bottom
Drilling completed	<u>1-28-69</u>				Perf. top
Date Shot					Perf. bottom

Attach copy of cementing record.

Open Flow /10ths Water in _____ Inch

Volume 25,000M Est. Cu. Ft.

Pressure 1773 lbs. 24 hrs.

Oil None bbls., 1st 24 hrs.

WELL ACIDIZED (DETAILS)

CASING CEMENTED 5-1/2 SIZE 5888.00 Ft. 1-28-69 Date

Amount of cement used (bags) 75 Cu. ft. Pozmix w/2% Gel

Name of Service Co. Halliburton 9 lbs. Floccel Blended

COAL WAS ENCOUNTERED AT _____ FEET _____ INCHES

WELL FRACTURED (DETAILS) 1-29-69 with 20 Gal. Howco Suds, 500# WAC-10, 500# W6-6, 200# CW-1, 500 Gal. MCA Acid, 500 Gal. HF Acid, 20,000# 20/40 Bulk Sand

RESULT AFTER TREATMENT (Initial open Flow or bbls.) Gas 50,000M - Oil - None 50,000,000

ROCK PRESSURE AFTER TREATMENT 1773 HOURS

Fresh Water _____ Feet Salt Water _____ Feet

Producing Sand _____ Depth

Formation	Color	Hard or Soft	Top	Bottom	Oil, Gas or Water	Depth	Remarks
Onondaga			4970	5075			
Oriskany			5075	5105			
Original T. D.				5108			
Began Drilling				5108			
Lime			5108	5869			
Newburg			5859	5888	Gas	5860-5863	15,000M est.
Lime			5888				
Total Depth				5904			

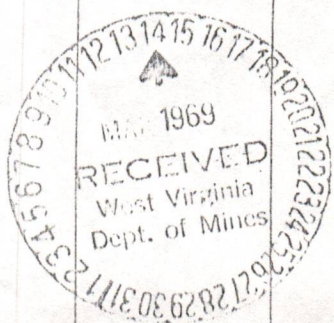

F-1711



1) Date: 8-8, 1985
2) Operator's Well No. 20361
3) API Well No. 47 - 039 - 504-DD P
State County Permit

RECEIVED
AUG 13 1985

STATE OF WEST VIRGINIA
DEPARTMENT OF ENERGY, OIL AND GAS DIVISION

DIVISION OF OIL & GAS
DEPARTMENT OF ENERGY

APPLICATION FOR A PERMIT TO PLUG AND ABANDON A WELL

- 4) WELL TYPE: A Oil _____ / Gas X / Liquid injection _____ / Waste disposal _____
B (If "Gas", Production X / Underground storage) _____ / Deep X Shallow _____)
- 5) LOCATION: Elevation: 960.49 Watershed: Poca River
District: Poca County: Kanawha Quadrangle: Kenna 415
- 6) WELL OPERATOR Columbia Gas Transmission Corp. 7) DESIGNATED AGENT J. L. Weekley
Address P. O. Box 1273 Address P. O. Box 1273
Charleston, WV 25325 10450 Charleston, WV 25325
- 8) OIL & GAS INSPECTOR TO BE NOTIFIED Name Carlos Hively
Address 233 Pinch Ridge Road
Elkview, WV 25071
- 9) PLUGGING CONTRACTOR Name _____
Address _____

- 10) WORK ORDER: The work order for the manner of plugging this well is as follows:
T.D. 5904'
Cement 5892'-5000' (spot with tubing)
Cut 5-1/2" casing & freepoint & pull
xxxx Cut 7" casing @ freepoint and pull
Spot 200' cement plugs @ 5-1/2" & 7" casing cuts (100' above & below cut)
Set wireline plug @ 1919'
Cement 1910'-1690'
Cut 8-5/8" casing @ freepoint & recover
Spot 200' cement plug @ 8-5/8" cut
Cut 10" casing @ freepoint & recover
Spot 200' cement plug @ cut
Spot cement plug @ 900'-700'
Spot cement plug @ 250'-0'
Erect monument as prescribed by law

OFFICE USE ONLY

PLUGGING PERMIT

Permit number 47-039-0504-P Date August 27 1985

This permit covering the well operator and well location shown below is evidence of permission granted to plug in accordance with the pertinent legal requirements subject to the conditions contained herein and on the reverse hereof. Notification must be given to the District Oil and Gas Inspector 24 hours before actual permitted work has commenced.)

The permitted work is as described in the Notice and Application, plat, subject to any modifications and conditions on the reverse hereof.

Permit expires August 27, 1987 unless plugging is commenced prior to that date and prosecuted with due diligence.

Bond: ✓	Agent: ✓ <u>A113</u>	Plat: ✓ <u>TS</u>	Casing: ✓ <u>TS</u>	WPCP	OTHER
---------	-------------------------	----------------------	------------------------	------	-------

Director, Division of Oil & Gas

NOTE: Keep one copy of this permit posted at the plugging location.

File

OFFICE USE ONLY

PERMIT MODIFICATIONS AND CONDITIONS (IF ANY) TO THE PROPOSED PLUGGING

1) WELL TYPE: A Oil Gas Other

2) LOCATION: Township: POCA County: 8 Elevation: 980.45

3) WELL OPERATOR: POCA TRANSPORTATION CORP. Address: P.O. Box 1273 Charleston, W. Va. 25325

4) PLUGGING CONTRACTOR: Name: Cator Hively Address: 233 Finch Ridge Road Elk River, W. Va. 25071

OFFICE USE ONLY

This part of Form WW-4(B) is to record the dates of certain occurrences and any follow-up inspections.

	Date	Date(s)
Application received		Follow-up inspection(s)
Plugging started		" "
Plugging completed		" "
Well Record received		" "

OTHER INSPECTIONS

Reason: _____

Reason: _____

Agent	TS	TS	WEST	OTHER
-------	----	----	------	-------

[Signature]
Director, Division of Oil & Gas

1) Date: August 8, , 19 85
Operator's 20361
2) Well No. 20361
3) API Well No. 47 -039 -504-DD P
State County Permit

STATE OF WEST VIRGINIA
DIVISION OF OIL AND GAS, DEPARTMENT OF ENERGY
NOTICE OF APPLICATION TO PLUG AND ABANDON A WELL

- 4) SURFACE OWNER(S) OF RECORD TO BE SERVED
- (i) Name John Beane, Jr.
Address Box 5
Sissonville, WV 25320
 - (ii) Name _____
Address _____
 - (iii) Name _____
Address _____
- 5 (i) COAL OPERATOR Unoperated
Address _____
- 5 (ii) COAL OWNER(S) WITH DECLARATION ON RECORD:
Name Joseph L. Beane, etal
Address 1305 Woodland Drive
Charleston, WV 25302
- 5 (iii) COAL LESSEE WITH DECLARATION ON RECORD:
Name N/A
Address _____

TO THE PERSON(S) NAMED ABOVE: You should have received this Form and the following documents:

- (1) The Application to Plug and Abandon a Well on Form WW-4(B), which sets out the parties involved in the work, and describes the well and its location and the plugging work order; and
- (2) The plat (surveyor's map) showing the well location on Form WW-6.

THE REASON YOU RECEIVED THESE DOCUMENTS IS THAT YOU HAVE RIGHTS REGARDING THE APPLICATION WHICH ARE SUMMARIZED IN THE "INSTRUCTIONS" ON THE REVERSE SIDE OF THE COPY OF THE APPLICATION (FORM WW-4(B)) DESIGNATED FOR YOU. HOWEVER, YOU ARE NOT REQUIRED TO TAKE ANY ACTION AT ALL.

Take notice that under Chapter 22B of the West Virginia Code, the undersigned well operator proposes to file or has filed this Notice and Application and accompanying documents for a Permit to plug and abandon a well with the Director of the Division of Oil and Gas, West Virginia Department of Energy, with respect to the well at the location described on the attached Application and depicted on the attached Form WW-6. Copies of this Notice, the Application, and the plat have been mailed by registered or certified mail or delivered by hand to the person(s) named above (or by publication in certain circumstances) on or before the day of mailing or delivery to the Director.

The truth of the information on the Notice and Application is verified and sworn to and the Notice is signed on behalf of the Well Operator in my County and State by

J. L. Weekley

This 12th day of August, 1985
My commission expires August 13, 1989

Larry J. Burdette
Notary Public, Kanawha County,
State of West Virginia

WELL
OPERATOR Columbia Gas Transmission Corp.
By J. L. Weekley
Its Director, Drilling & Operations
Address P. O. Box 1273
Charleston, WV 25325
Telephone 357-2000

I N S T R U C T I O N S T O A P P L I C A N T

CONCERNING THE LINE ITEMS.

- 1) Date of Notice.
- 2) Your well name and number.
- 3) To be filled out by the Division of Oil & Gas.
- 4) & 5) Use separate sheet if necessary.
- 4) Surface owner(s) of record to be served with Notice and Application. However, see also Code § 22B-1-9(b) if "more than three tenants in common or other co-owners of interest described in subsection (a) of this section hold interests in such lands".
- 5 (i) "Coal Operator" means any person, firm, partnership, partnership association or corporation that proposes to or does operate a coal mine.
- 5 (ii, iii) See Code § 22B-1-36.

CONCERNING THE REQUIRED COPIES FOR FILING AND SERVICE:

Filing. Code § 22B-1-6 and Regulation 7.02 provide that the original and two copies of the Application must be filed with the Director, accompanied by (i) an original and four copies of the Notice, (ii) an original and four copies of a plat in the form prescribed by Regulation 11, and (iii) a bond in one of the forms prescribed by Regulation 12, or in lieu thereof the other security allowed by Code § 22B-1-26.

Service. In addition, service must be made on the surface owner(s) and the person(s) with an interest in the coal. See Code § § 22B-1-9 and 22B-1-23.

STATE OF WEST VIRGINIA
DEPARTMENT OF MINES
OIL AND GAS DIVISION

RECEIVED
DEPARTMENT OF ENERGY
OIL AND GAS

AFFIDAVIT OF PLUGGING AND FILLING WELL

MAR 27 1986

AFFIDAVIT SHOULD BE MADE IN TRIPPLICATE. ONE COPY MAILED TO THE DEPARTMENT, ONE COPY TO BE RETAINED BY THE WELL OPERATOR AND THE THIRD COPY (AND EXTRA COPIES IF REQUIRED) SHOULD BE MAILED TO EACH COAL OPERATOR AT THEIR RESPECTIVE ADDRESSES.

J. L. Beane, etal
COAL ~~OPERATOR~~ OWNER
1305 Woodland Drive, Charleston, WV
ADDRESS 25302

Columbia Gas Transmission Corporation
NAME OF WELL OPERATOR
P.O. Box 1273, Charleston, WV 25325
COMPLETE ADDRESS

Not Operated
COAL OPERATOR OR OWNER

February 18 19 86
WELL AND LOCATION

John Beane, Jr.
LEASE OR PROPERTY OWNER
Box 5, Sissonville, WV 25320
ADDRESS

Poca District
Kanawha County

Well No. 20361

J. Beane Farm

STATE INSPECTOR SUPERVISING PLUGGING Carlos Hively

AFFIDAVIT

STATE OF WEST VIRGINIA, }
County of Kanawha } SS:

R. E. Schindler and Earl E. Larch
being first duly sworn according to law depose and say that they are experienced in the work of plugging and filling oil and gas wells and were employed by Columbia Gas Transmission Corp, well operator, and participated in the work of plugging and filling the above well, that said work was commenced on the 29th day of October, 19 85, and that the well was plugged and filled in the following manner:

SAND OR ZONE RECORD FORMATION	FILLING MATERIAL	PLUGS USED SIZE & KIND	CASING	
			CSG PULLED	CSG LEFT IN
5892'-5000' (Newburg)	Cement w/Latex		5889' 23"	None
5000'-4480'	Gel Water		4570' 5-1/2"	1330'
4480'-4280'	Cement		2508' 7"	2472'
4280'-2608'	Gel Water		1471' 8-5/8"	510'
2608'-2408'	Cement		10" pulled when drilled	
2408'-1930'	Gel Water		14"	638'
1930'		Baker Plug	16"	24'
1930'-1700'	Cement			
1700'-1571'	Gel Water			
1571'-1371'	Cement			
1371'- 900'	Gel Water			
900'- 700'	Cement			
700'- 250'	Gel Water			
250' Surface	Cement			
COAL SEAMS			DESCRIPTION OF MONUMENT	
(NAME)			7" casing - 36" above ground level	
(NAME)				
(NAME)				
(NAME)				

and that the work of plugging and filling said well was completed on the 6th day of December, 19 85.

And further deponents saith not.

Sworn to and subscribed before me this 25th day of March, 19 86.

My commission expires:

August 13, 1989

R. E. Schindler
Earl E. Larch
Larry G. Boudette

Notary Public.

Permit No. 47-039-504-DD

KAN 0504-DD-P

INSPECTOR'S PERMIT SUMMARY FORM

8-27-85

WELL TYPE Gas
 ELEVATION _____
 DISTRICT Pocq
 QUADRANGLE _____
 COUNTY Kanawha

API# 47-039 - 504-00-P
 OPERATOR Columbia Gas Trans. Corp.
 TELEPHONE _____
 FARM John Beane Jr.
 WELL # 20361

SURFACE OWNER _____ COMMENTS _____ TELEPHONE _____

TARGET FORMATION _____ DATE APPLICATION RECEIVED _____

DATE STARTED _____

LOCATION _____ NOTIFIED _____ DRILLING COMMENCED _____

WATER DEPTHS _____, _____, _____, _____

COAL DEPTHS _____, _____, _____, _____

ED
ENERGY
MAY 5 1986

CASING

Ran _____ feet of _____ "pipe on _____ with _____ fill up
 Ran _____ feet of _____ "pipe on _____ with _____ fill up
 Ran _____ feet of _____ "pipe on _____ with _____ fill up
 Ran _____ feet of _____ "pipe on _____ with _____ fill up

TD _____ feet on _____

PLUGGING

Type	From	To	Pipe Removed
<u>Latex Cement</u>	<u>5900'</u>	<u>5000' 108SKS.</u>	
<u>Cement</u>	<u>4480'</u>	<u>4280' 41SKS.</u>	<u>4470' of 5 1/2"</u>
<u>Cement</u>	<u>3608'</u>	<u>3408' 56SKS.</u>	<u>3568' of 7"</u>
<u>Cement Mechanical Plug</u>	<u>1930'</u>	<u>1690' 81SKS.</u>	
<u>Cement</u>	<u>1570'</u>	<u>1370' 118SKS.</u>	<u>1471' of 8 5/8"</u>
<u>Cement</u>	<u>900'</u>	<u>700' 197SKS.</u>	
<u>Cement</u>	<u>350'</u>	<u>SURFACE 360SKS.</u>	

Pit Discharge date: _____ Type _____

Field analysis ph _____ fe _____ cl _____

Well Record received _____

Date Released 4-29-86

Carlos Hively
Inspector's signature

API# 47039 - 504-DD-P

LIST ALL VISITS FOR THIS PERMIT

	DATE	TIME	PURPOSE	COMMENTS
1	10-30-85		Inspection	Pulling tubing
2	10-31-85		"	set plug 5900' to 5000'
3	11-4-85		"	cut 5 5/8" casing
4	11-12-85		"	cut 2" casing
5	11-19-85		"	set cement plugs
6	12-2-85		"	set bridge + cement plugs
7	12-3-85		"	pulling 5 5/8" casing
8	12-5-85		"	set plugs to surface
9	12-6-85		"	set monument
10	1-16-86		"	location reclaimed
11	4-29-86		"	Released
12				
13				
14				
15				
16				
17				
18				
19				
20				

Notes



STATE OF WEST VIRGINIA
 DEPARTMENT OF ENERGY
 DIVISION OF OIL AND GAS
 1615 Washington Street, East
 Charleston, West Virginia 25311
 Telephone: 348-3500

ARCH A. MOORE, JR.
 Governor

John Johnston
 Director

May 8, 1986

Columbia Gas Transmission Corporation
 Post Office Box 1274
 Charleston, West Virginia 25325

In Re: Permit No: 47-039-504-DD-P
 Farm: John Beane
 Well NO: 20361
 District: Poca
 County: Kanawha
 Issued: 8-27-85

Gentlemen:

The FINAL INSPECTION REPORT for the above captioned well has been received in this office. ONLY the Column checked below applies:

XXXX The well designated by the above captioned permit number has been released under your Blanket Bond.

 Please return the enclosed cancelled single bond which covered the well designated by the above captioned permit number to the surety company that executed said bond in your behalf, in order that they may give you credit on their records.

 Your well record was received and reclamation requirements approved. In accordance with Chapter 22B, Article 1, Section 26, the above captioned well will remain under bond coverage for life of the well.

Respectively,

Theodore M. Streit
 Deputy Director--Inspection & Enforcement

TMS/ nw

10/17/90

Latitude 38° 35' 38° 32' 30"

Longitude 81° 37' 30" 81° 35'

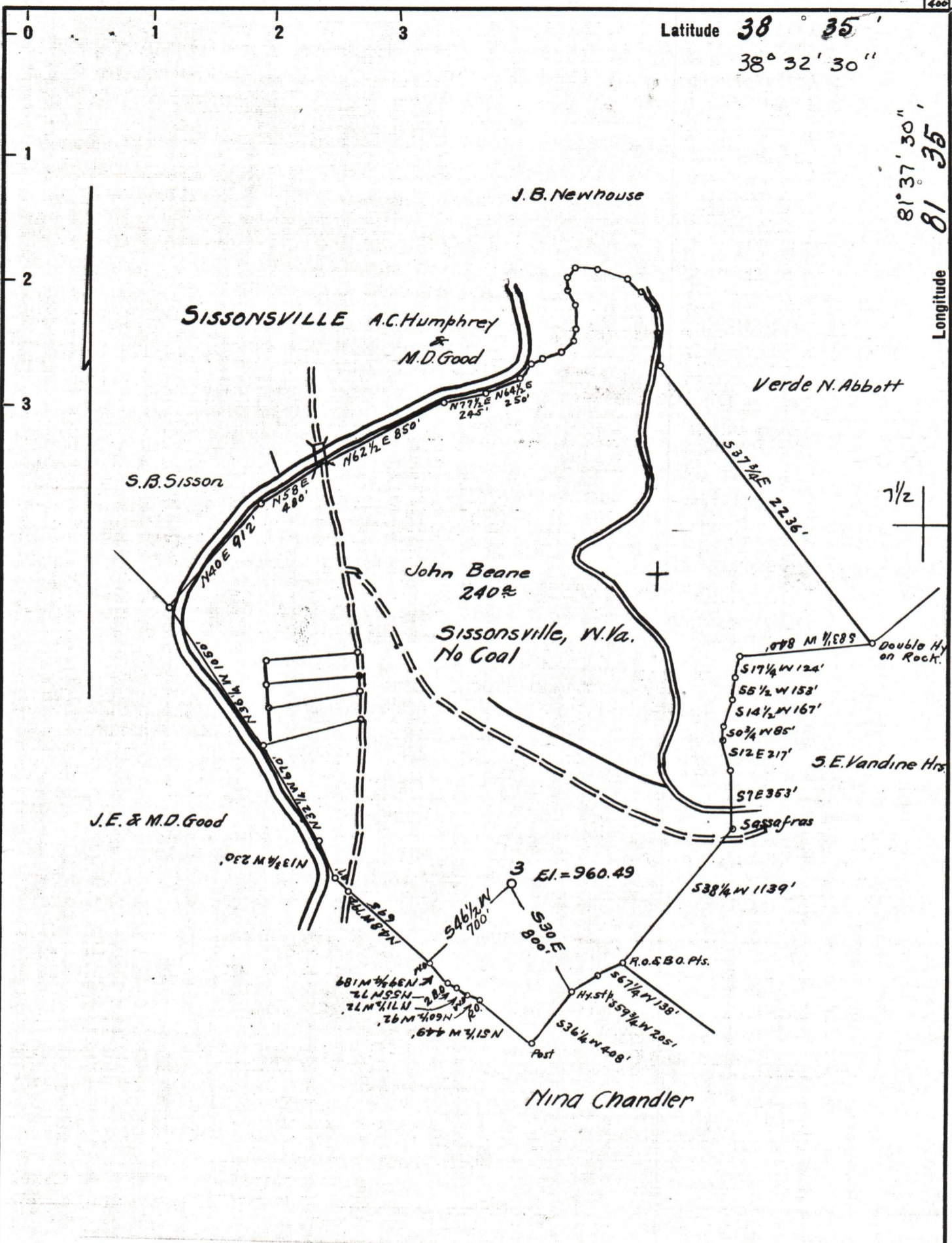

Company Columbia Gas Transmission Corporation
 Address P.O. Box 1273-Charleston, W.Va. 25325
 Surface: John Beane Jr.

Farm _____

Tract _____ Acres 240 Lease No. 61408

Well (Farm) No. 3 Serial No. _____

Quadrangle Kenna 15 Elev. - 960.49'

County Kanawha

District Poca

Engineer E.C. Tabler

Engineer's Registration No. _____

File No. _____ Drawing No. _____

Date Dec. 14, 1937 Scale 1" = 800'

STATE OF WEST VIRGINIA
 DEPARTMENT OF MINES
 OIL AND GAS DIVISION
 CHARLESTON

WELL LOCATION MAP
 FILE NO. Kan-504-D-P

+ Denotes location of well on United States Topographic Maps, scale 1 to 62,500, latitude and longitude lines being represented by border lines as shown.

- Denotes one inch spaces on border line of original tracing.