

Flugging - 2/19/81

Company <u>Steve Duckworth</u>
Address <u>Davison Rt. Box 88 Cassaway wva 26624</u>
Farm <u>LOUESA E. LONG</u>
Tract <u>93 A.</u> Acres <u>225</u> Lease No. <u>2444</u>
Well (Farm) No. <u>1</u> Serial No. <u>740</u>
Elevation (Spirit Level) <u>703.0'</u>
Quadrangle <u>KENNA</u>
County <u>KANAWHA</u> District <u>POCA</u>
Engineer <u>C. B. Wilson</u>
Engineer's Registration No. <u>494</u>
File No. _____ Drawing No. _____
Date <u>MARCH 7, 1938</u> Scale <u>1" = 660'</u>

STATE OF WEST VIRGINIA  
DEPARTMENT OF MINES  
OIL AND GAS DIVISION  
CHARLESTON

WELL LOCATION MAP  
FILE NO. Kan-522-R-P

+ Denotes location of well on United States Topographic Maps, scale 1 to 62,500, latitude and longitude lines being represented by border lines as shown.

- Denotes one inch spaces on border line of original tracing. 47-039

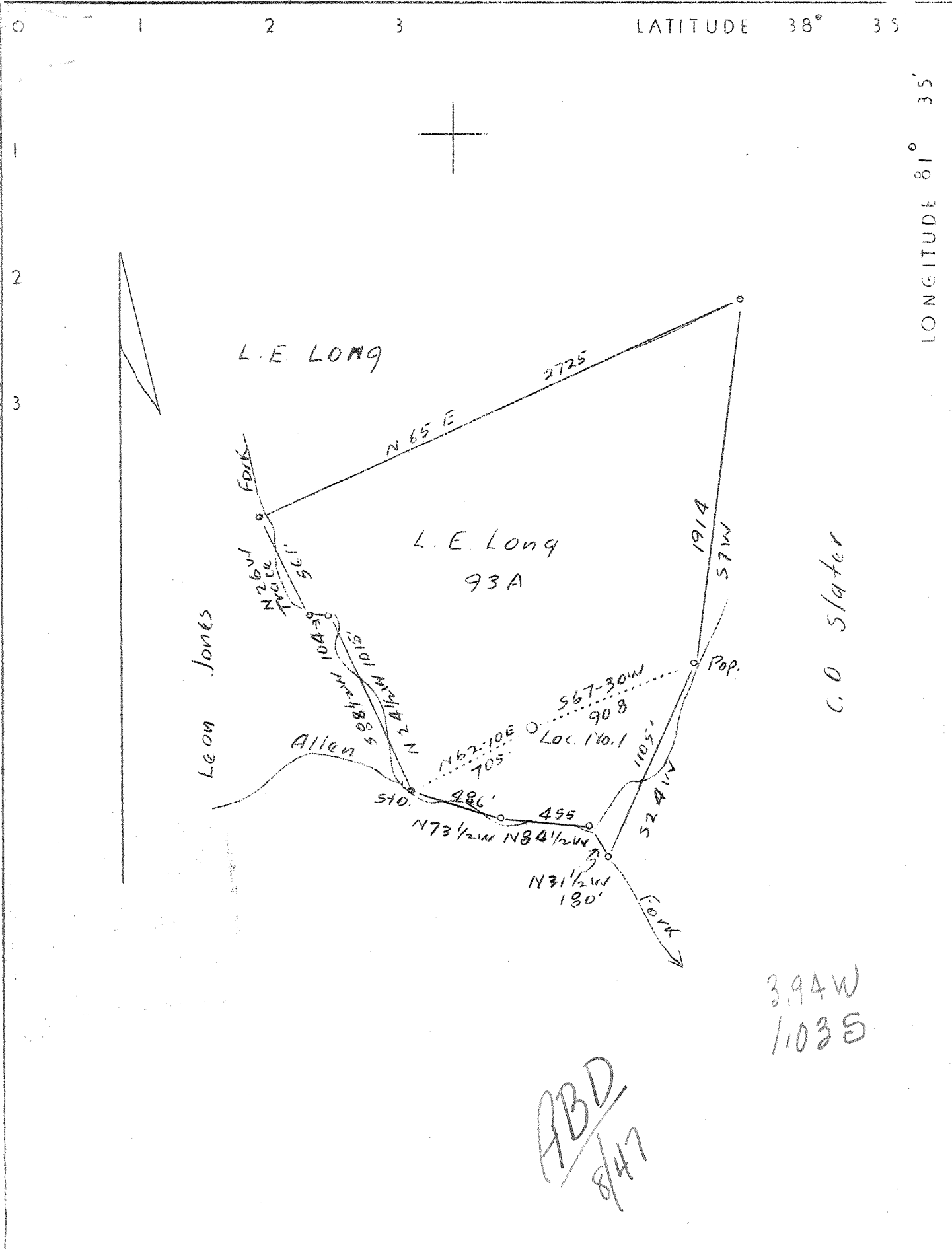

Company	United Carbon Co.
Address	Charleston, W.Va.
Farm	Louisa E. Long
Tract	93 A. Acres 225 Lease No. 2444
Well (Farm) No.	1 Serial No. 740
Elevation (Spirit Level)	703'
Quadrangle	Kenna <i>5C</i>
County	Kanawha District Poca
Engineer	C.B. Wilson
Engineer's Registration No.	494
File No.	Drawing No.
Date	March 7, 1938 Scale 1"=660'

STATE OF WEST VIRGINIA  
Department of Mines  
OIL AND GAS DIVISION  
CHARLESTON

WELL LOCATION MAP

File No. KAN-522

+ Denotes location of well on United States Topographic Maps, scale 1 to 62,500, latitude and longitude lines being represented by border lines as shown.

— Denotes one inch spaces on border line of original tracing.

*626-1192*



JUN 1 1981

STATE OF WEST VIRGINIA  
DEPARTMENT OF MINES  
OIL AND GAS WELLS DIVISION

OIL & GAS AFFIDAVIT OF PLUGGING AND FILLING WELL

AFFIDAVIT SHOULD BE MADE IN TRIPPLICATE, ONE COPY MAILED TO THE DEPARTMENT, ONE COPY TO BE RETAINED BY THE WELL OPERATOR AND THE THIRD COPY (AND EXTRA COPIES IF REQUIRED) SHOULD BE MAILED TO EACH COAL OPERATOR AT THEIR RESPECTIVE ADDRESSES.

COAL OPERATOR OR OWNER: Steve Duckworth NAME OF WELL OPERATOR

ADDRESS: Gassaway, W.VA, 26624 COMPLETE ADDRESS

COAL OPERATOR OR OWNER: \_\_\_\_\_ WELL AND LOCATION: JUNE 2 1981

ADDRESS: \_\_\_\_\_ District: Pocahontas

LEASE OR PROPERTY OWNER: \_\_\_\_\_ County: Kanawha

ADDRESS: \_\_\_\_\_ Well No.: 1-S-740

\_\_\_\_\_ Doris Jean Long (Jacobs Farm)

STATE INSPECTOR SUPERVISING PLUGGING: Martin Nichols

AFFIDAVIT

STATE OF WEST VIRGINIA,

County of \_\_\_\_\_

SS:

Eugene Prunty and Todd Duckworth  
being first duly sworn according to law depose and say that they are experienced in the work of plugging and filling oil and gas wells and were employed by Steve Duckworth, well operator, and participated in the work of plugging and filling the above well, that said work was commenced on the 24 day of Feb., 1981, and that the well was plugged and filled in the following manner:

SAND OR ZONE RECORD FORMATION	FILLING MATERIAL	PLUGS USED SIZE & KIND	CASING	
			CSG PULLED	CSG LEFT IN
	<u>Filled hole with Gell</u>			
	<u>Cement</u>	<u>12 48' to 9 48'</u>		
	<u>Cement</u>	<u>3 80 to 2 80</u>		
	<u>Cement</u>	<u>50' to surface</u>		
COAL SEAMS			DESCRIPTION OF MONUMENT	
(NAME)			<u>Erected monument according to Rules + Regulations</u>	
(NAME)			<u>Reclaimed + seed location</u>	
(NAME)				
(NAME)				

and that the work of plugging and filling said well was completed on the 4 day of MAY, 1981

And further deponents saith not.

Eugene Prunty  
Todd Duckworth

Sworn to and subscribed before me this 11 day of June, 1981

Donald R. Farley  
Notary Public.

My commission expires:

September 16, 1990.