

Devon Energy Corp.
 Company WEST VIRGINIA GAS CORPORATION
 Address 401 UNION BLDG., CHARLESTON, W.VA. 25325
 Farm FISHER - NEWHOUSE
 Tract _____ Acres 103 2/3 Lease No. 272 & 271
 Well (Farm) No. ONE Serial No. 0-34
 Elevation (Spirit Level) 868.2 (STADIA)
 Quadrangle KENNA S.E.
 County KANAWHA District POCA
 Engineer Robert S. Hyde
 Engineer's Registration No. 646
 File No. 3 Drawing No. W.O. 239
 Date MAY 27, 1938 Scale 1 INCH = 400 FEET

STATE OF WEST VIRGINIA
 DEPARTMENT OF MINES
 OIL AND GAS DIVISION
 CHARLESTON

WELL LOCATION MAP
 FILE NO. Kaw-548-P

+ Denotes location of well on United States Topographic Maps, scale 1 to 62,500, latitude and longitude lines being represented by border lines as shown.

- Denotes one inch spaces on border line of original tracing.

JUN 14 1938
 47-039

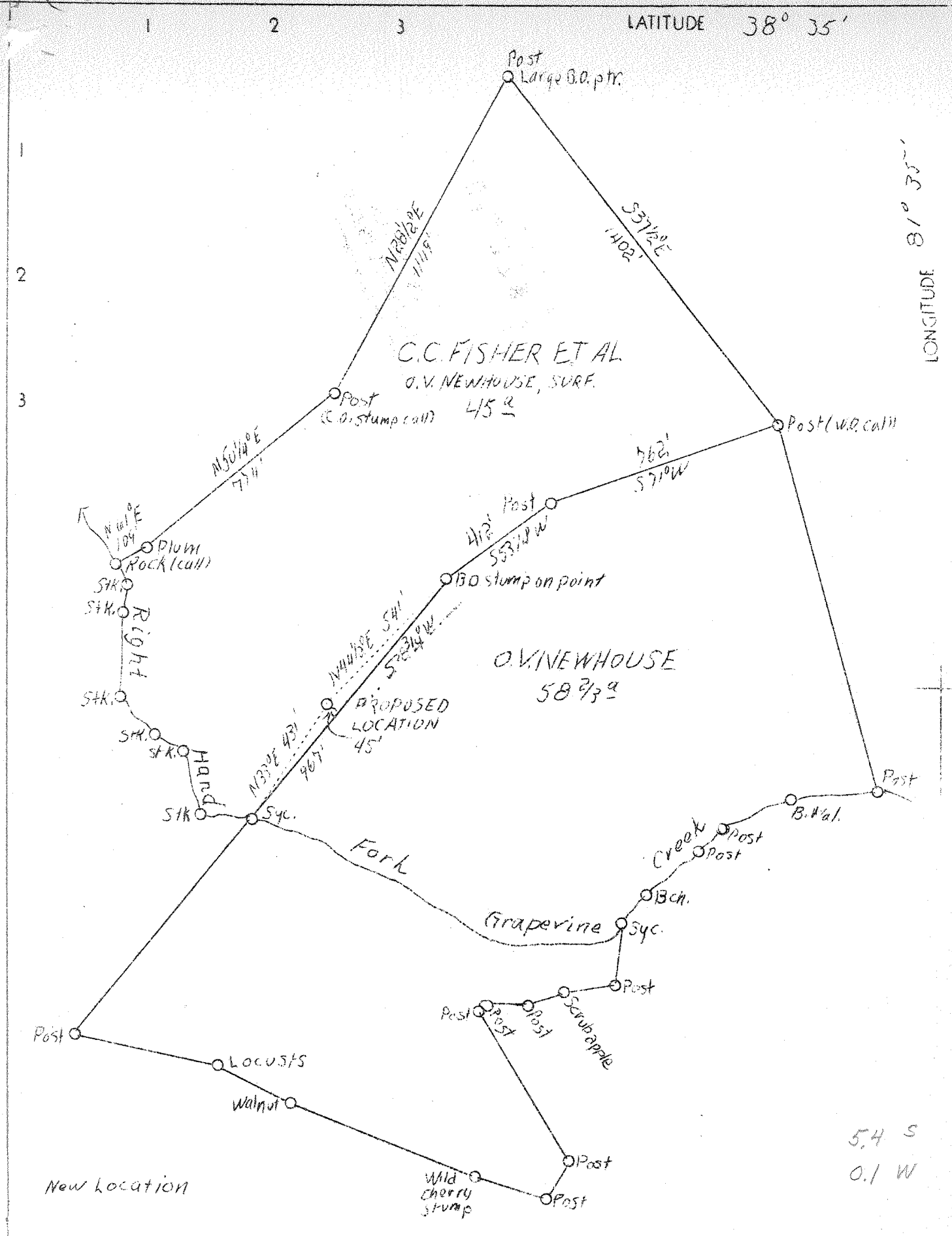

Company W. Va. Gas Corporation
 Address Union Bldg., Charleston, W. Va.
 Farm Fisher-Newhouse
 Acres 103-2/3 - Lease No. 272-271
 Well (Farm) No. One Serial No. 0-34
 Elevation 868.2 (Stadia)
 Quadrangle Kenna, S. E. S.C.
 County Kanawha
 District Poca
 Engineer Robert S. Hyde
 Eng. Reg. No. 646
 File No. 3 Drawing No. W. O. 239
 Date May 27, 1938
 Scale 1" = 400'

STATE OF WEST VIRGINIA
 DEPARTMENT OF MINES
 OIL & GAS DIVISION
 Charleston

WELL LOCATION MAP
 File No. Kan-54B

Denotes location of well on U. S. Topographic Maps, scale 1 to 62,500, latitude and longitude lines being represented by border lines as shown.

Denotes one inch spaces on border line of original tracing.

5.4 S
0.1 W

WEST VIRGINIA DEPARTMENT OF MINES

OIL & GAS DIVISION

WELL RECORD

Permit No. Kan-548

Gas Well

Kenna S. E. Quad.

CASING & TUBING

Company	W. Va. Gas Corporation	14	62	62
Address	401 Union Bldg., Charleston, W.Va.	10-3/4	515	327-6
Farm	Fisher-Newhouse ACRES 103-2/3	8-5/8	1779-6	1779-6
Location	Right Fork Grapevine Creek	6-5/8	4864	4864
Well No.	1, Serial #0-34 ELEV. 862.0	2	4950	4950
District	Poca County Kanawha			
Surface	O. V. Newhouse, Sissonsville, W.Va.	Perf. top 4944 - Bot. 4950		
Mineral	C. C. Fisher, et al & O. V. Newhouse, Sissonsville, W. Va.	CASING CEMENTED:		
Drilling commenced	6-27-38	6-5/8 25 bags cement		
Drilling completed	9-13-38	8-1/4 110 bags cement & 10 bags Aquazul		
Shot	No			
Open Flow	10/10ths Merc. in 6-5/8"			
Volume	Shut in 8/10 M - 6-5/8" - 3854 M c.f.	Coal Encountered:		
Rock Pressure	-	Feet	Inches	
Oil	show	502	36	
Fresh Water	395 - Salt Water 1070-1090			

Formation Color ^{HR} TOP Base Result Formation Color ^{HR} TOP Base Result

Red Rock		0	60						
Sand		60	70						
Red Rock		70	100						
Blue Slate		100	125						
Red Rock		125	160						
Sand		160	190						
Slate		190	310						
Sand		310	375						
Slate		375	390						
Sand		390	420						
Slate		420	430						
Sand		430	450						
Slate		450	480						
Sand		480	502						
Coal		502	505						
Slate		505	600						
Sand		600	630						
Slate		630	700						
Sand		700	755						
Slate		755	790						
Sand		790	830						
Slate	black	830	980						
Sand		980	1020						
Slat.		1020	1050						
Salt Sand		1050	1470						
Slate		1470	1510						
Little Lime		1510	1540						
Pencil Cave		1540	1545						
Big Lime		1545	1695						
Big Injun		1695	1750						
Slate & Shells		1750	2175						
Brown Shale		2175	2180						
Borea		2180	2185						
Slate & Shells		2185	3840						
Brown Shale		3840	3985						
Slate & Shells		3985	4495						
Brown Shale		4495	4735						
White Slate		4735	4765						
Black Shale		4765	4822						
Corniferous Lime		4822	4939						
Oriskany		4939	4955						
TOTAL DEPTH			4955						

Water 395 - 6 bailers per hr.
 Show oil 395, 1425
 Hole full water 1070-1090
 Show gas 1075-2075
 Gas pay 4944-4951, test 10/10 Hg. 6-5/8 (4311 M.)
 Test when shut in 8/10 Hg. 6-5/8 (3854 M.)

STATE OF WEST VIRGINIA
DEPARTMENT OF MINES
OIL AND GAS WELLS DIVISION

RECEIVED

AUG 11 1982

AFFIDAVIT OF PLUGGING AND FILLING WELL

OIL AND GAS DIVISION
WV DEPARTMENT OF MINES

AFFIDAVIT SHOULD BE MADE IN TRIPPLICATE. ONE COPY MAILED TO THE DEPARTMENT, ONE COPY TO BE RETAINED BY THE WELL OPERATOR AND THE THIRD COPY (AND EXTRA COPIES IF REQUIRED) SHOULD BE MAILED TO EACH COAL OPERATOR AT THEIR RESPECTIVE ADDRESSES.

Not Operated
COAL OPERATOR OR OWNER

Devon Energy Corp.
NAME OF WELL OPERATOR

ADDRESS

P. O. Box 1433, Chas., W. Va. 25325
COMPLETE ADDRESS

See Below
COAL OPERATOR OR OWNER

April 29 19 82
WELL AND LOCATION

ADDRESS

Poca District

C. C. Fisher & O. V. Newhouse
LEASE OR PROPERTY OWNER

Kanawha County

Sissonville, W. Va.
ADDRESS

Well No. 0-34

Fisher--Newhouse Unit Farm

STATE INSPECTOR SUPERVISING PLUGGING Martin Nichols, Clendenin, W. Va.
Tele.: 548-6993

AFFIDAVIT

STATE OF WEST VIRGINIA,

County of Kanawha } ss:

Lonnie Yeager and John K. Lovejoy
being first duly sworn according to law depose and say that they are experienced in the work of plugging and filling oil and gas wells and were employed by Lloyd Jackson Well Service well operator, and participated in the work of plugging and filling the above well, that said work was commenced on the 16th day of June, 19 82, and that the well was plugged and filled in the following manner:

SAND OR ZONE RECORD FORMATION	FILLING MATERIAL	PLUGS USED		CASING	
		SIZE & KIND		CSG PULLED	CSG LEFT IN
	Cement plug 4750-4955				
	Cut 6 5/8" casing at freepoint and pulled			2470'	2394'
	Filled hole with gel				
	Set 50' cement plug	2450-2500			
	8 5/8" casing			none	1779' 6"
	Set cement plug	950-1000			
	Set cement plug	500-550			
	Set cement plug	50' to surface			
	Installed monument as prescribed by law				
COAL SEAMS		DESCRIPTION OF MONUMENT			
(NAME)		30" above surface with			
(NAME)		inscription API# 47-039-548-P			
(NAME)					
(NAME)					

and that the work of plugging and filling said well was completed on the 13th day of July, 19 82.

And further deponents saith not.

Sworn to and subscribed before me this 20th day of July, 19 82.

My commission expires:

May 9, 1984

Lonnie Yeager
John K. Lovejoy
Lloyd Jackson
Notary Public.

Permit No. 47-039-548-P