

Latitude 38 35'

1 2 3

Longitude 81 30

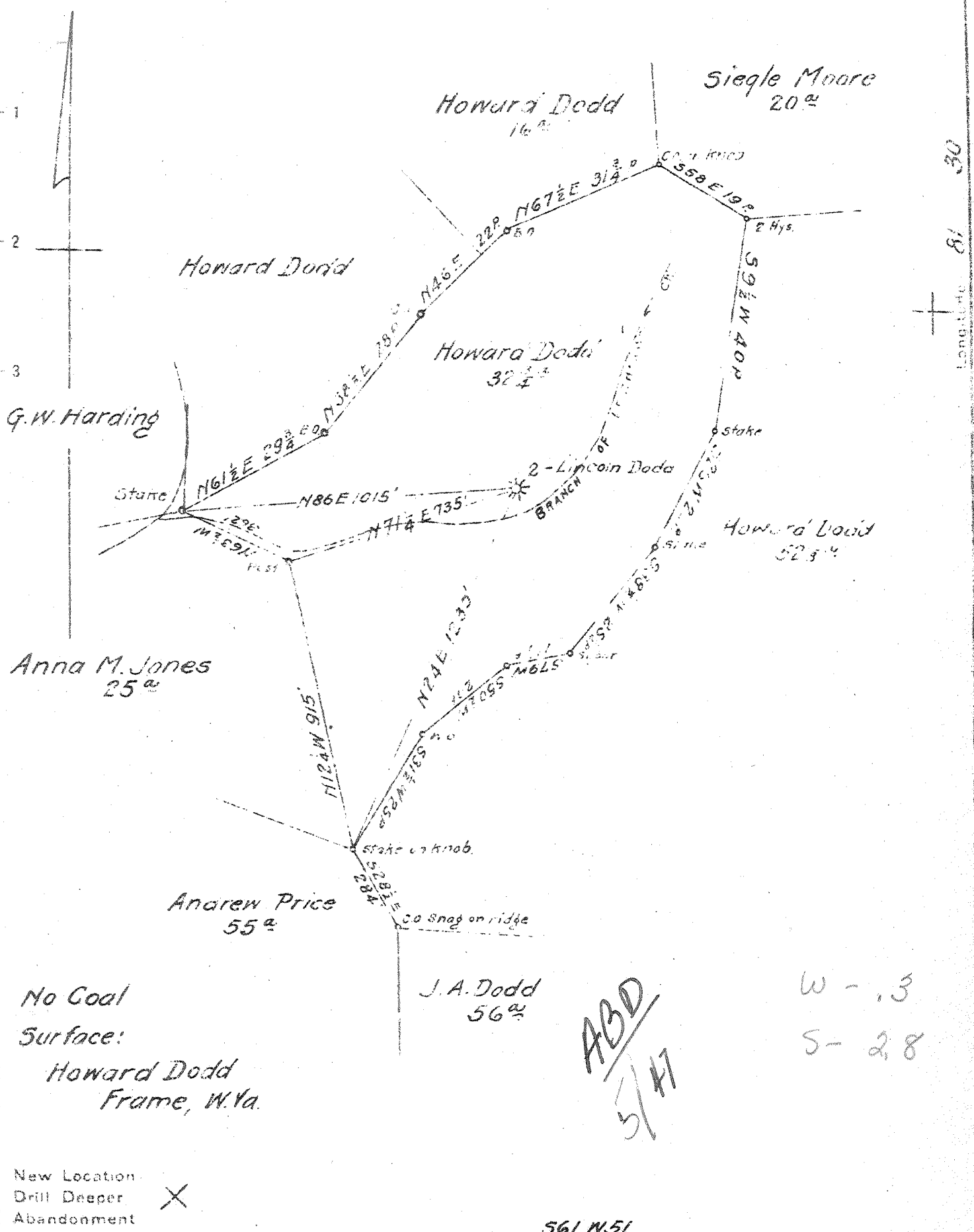

ABD
5/17

W - .3
S - 2.8

New Location
Drill Deeper
Abandonment

561 N51

Company South Penn Natural Gas Co.
 Address Parkersburg, W.Va.
 Farm Lincoln Dodd
 Tract _____ Acres 133 Lease No. 73598
 Well (Farm) No. 2 Serial No. _____
 Elevation (Spirit Level) 874.58
 Quadrangle Kenna SE
 County Kanawha District Poca
 Engineer E.C. Tabler
 Engineer's Registration No. _____
 File No. _____ Drawing No. _____
 Date Nov. 1, 1920 Scale 1" = 400'

STATE OF WEST VIRGINIA
DEPARTMENT OF MINES
OIL AND GAS DIVISION
CHARLESTON

WELL LOCATION MAP
FILE NO. KAN-762

+ Denotes location of well on United States Topographic Maps, scale 1" to 62,500'. Latitude and longitude lines being represented by border lines as shown.
- Denotes one inch spaces on border line of original tracing.

WEST VIRGINIA DEPARTMENT OF MINES
OIL & GAS DIVISION
W E L L R E C O R D

Permit No. Kan-762
Kenna Quad.

Gas Well

Company	South Penn Natural Gas Co.	CASING & TUBING
Address	Union Tr. Bldg., Parkersburg, W. Va.	7" 570-2
Farm	Lincoln Dodd ACRES 133	6-5/8 1119-10
Location	Little Sandy	5-1/2 5082
Well No.	2 D.D. ELEV. 874.58	Packer - OWS
District	Poca - Kanawha County	Size - 6-5/8
Surface	Howard Dodd, Frame, W. Va.	Depth set - 1675
Mineral	John A. Dodd, Frame, W. Va.	Packer - Steel Shoe
Commenced	12/17/41 - completed 3/3/41	Size - 5-1/2
Shot	3/4/41 - depth 5170-5184	Depth set - 5050
Open Flow	40/10ths Merc. in 2"	
Volume	1,112,000 c.f.	5050' of 5-1/2 casing
Rock Pressure	1050 lbs. 24 hrs.	cemented 2/5/41
Water	-	

OLD TOTAL DEPTH	1854	
Lime Shells	1854	1940
Slate & Shells	1940	2220
Brown Shale	2220	2240
Berea	2240	2252
Slate&Shells	2252	2700
White Slate	2700	2943
Grey Slate	2943	3265
Slate&Shells	3265	3445
Brown Shale	3445	3500
Lime Shells	3500	3845
Slate	3845	3900
Brown Shale	3900	4030
Lime	4030	4042
Slate&Shells	4042	4160
White Slate	4160	4630
Brown Shale	4630	4790
White Slate	4790	4800
Brown Shale	4800	4932
Grey Slate	4932	4955
Black Slate	4955	5030
Corniferous	5030	5151
Oriskany	5151	5192

Gas 5030 - 4/10 W 1" op.
 Gas 5170 10/10 W 1" op. - 37,000 c.f.
 Gas 5170-5172 10/10 W 2" op. - 151,000 c.f.
 Gas 5172-5172½ 60/10 M 2" op. - 497,000 c.f.
 5174-5175 - no increase
 Gas 5175-5176 30/10 M 2" op. - 963,000 c.f.
 Gas 5176-5178 40/10 M 2" op. - 1,112,000 c.f.
 Gas 5178-5180 50/10 M 2" op. - 1,243,000 c.f.
 5180-5183 - no increase
 5183-5184 - gas reduced to 42/10 M2" op.
 1,157,000 c.f.
 5184-5191 - gas reduced to 40/10 M 2" op.
 1,112,000 c.f.
 After shot 2,142,000 c.f.

Total Depth	5192
-------------	------

Note: Not drilled through Oriskany