

4703901058W

(BANCROFT) 

POCATALICO QUADRANGLE
WEST VIRGINIA
TOPOGRAPHIC SERIES (ROMANCE)

081° 44' 17.2245" W (SISSONVILLE) 081° 41' 58.7347" W
038° 28' 53.5990" N 038° 28' 53.5990" N

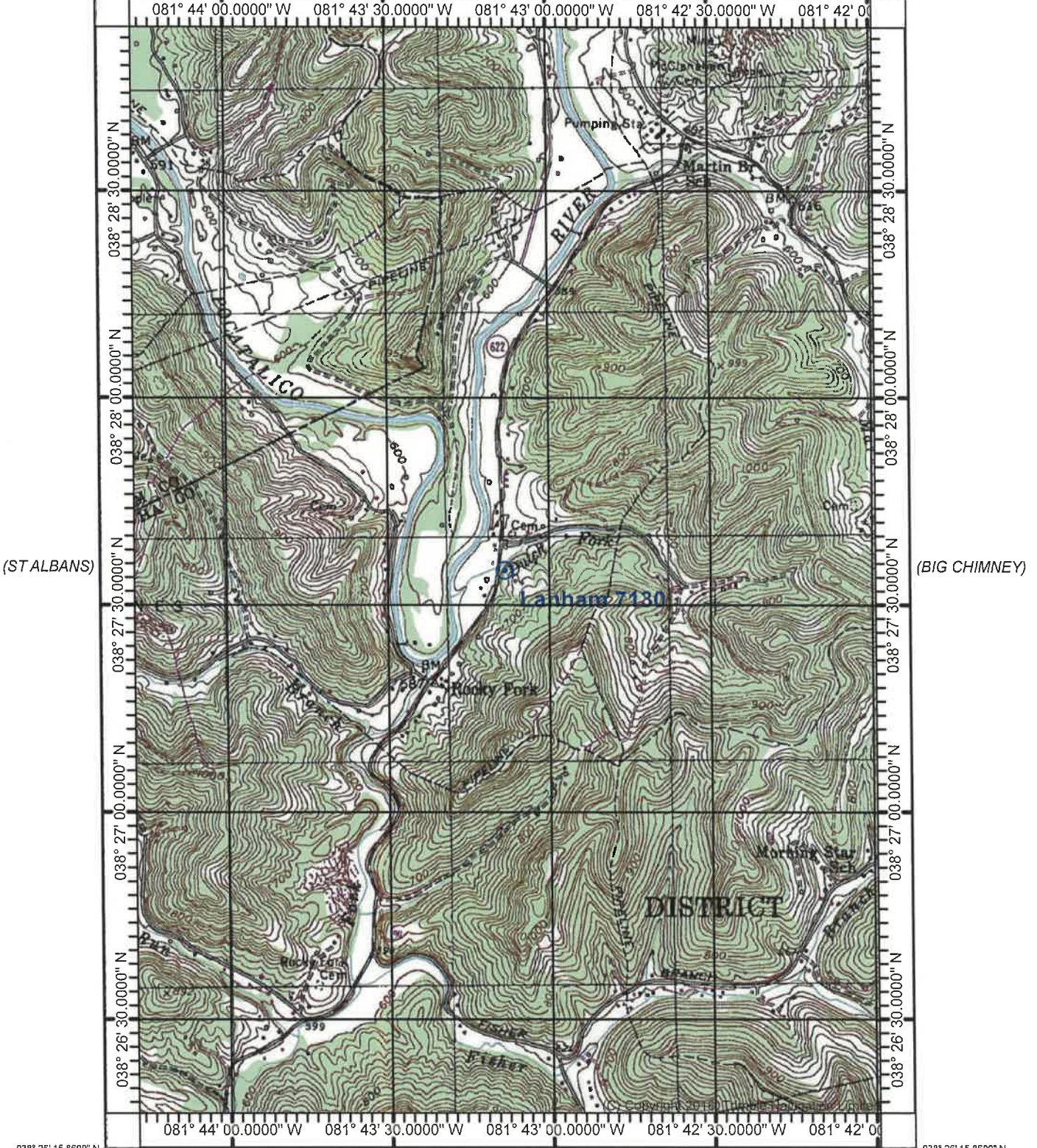

038° 26' 15.8699" N 081° 44' 17.2245" W (CHARLESTON WEST) SCALE 1:24000 Printed: Tue May 23, 2023 081° 41' 58.7347" W 038° 26' 15.8699" N (CHARLESTON EAST)

(ALUM CREEK)

Produced by Trimble Terrain Navigator Pro
Topography based on USGS 1:24,000
Maps

North American 1983 Datum (NAD83)

To place on the predicted North American
1927 move the projection lines 10M N and
13M E

Declination

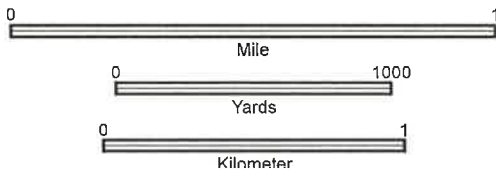

CONTOUR INTERVAL 20 FT

RECEIVED
Office of Oil and Gas
SEP 12 2023
POCATALICO, WV
N 1, 1999

WV Department of Environmental Protection
10/13/2023

4703901058W

3,040'

LATITUDE 38° 27' 30"

LONGITUDE 81° 42' 30"

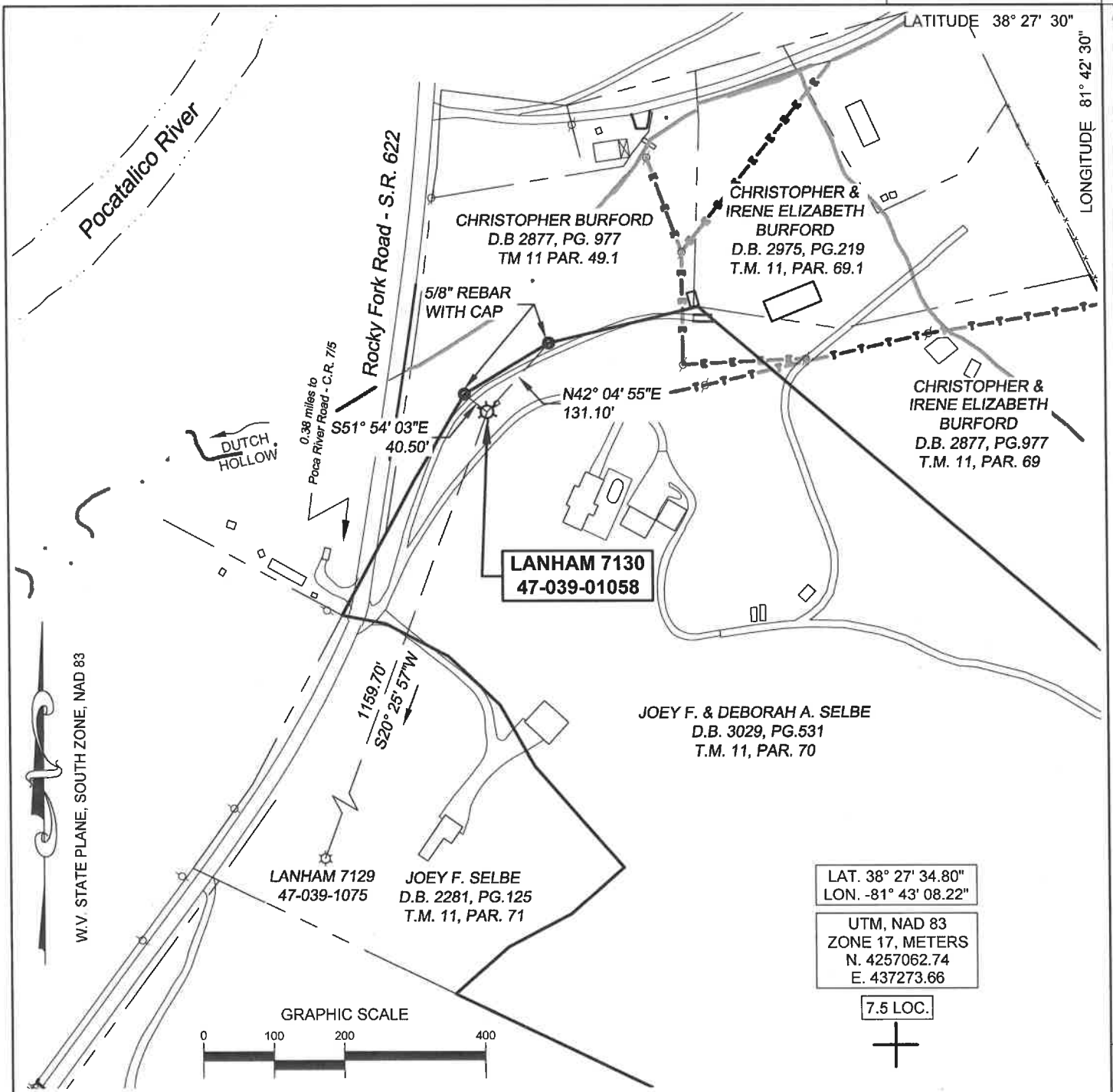

(+) DENOTES LOCATION OF WELL ON UNITED STATES TOPOGRAPHIC MAPS

FILE No. 2301-2345-001-001
 DRAWING No. LANHAM - 7130
 SCALE 1 INCH = 200 FEET
 MINIMUM DEGREE OF ACCURACY 1:200
 PROVEN SOURCE OF ELEVATION TRIMBLE R10 GPS UNIT

I THE UNDERSIGNED, HEREBY CERTIFY THAT THIS PLAT IS CORRECT TO THE BEST OF MY KNOWLEDGE AND BELIEF AND SHOWS ALL THE INFORMATION REQUIRED BY LAW AND THE REGULATIONS ISSUED AND PRESCRIBED BY THE DIVISION OF ENVIRONMENTAL PROTECTION.

(SIGNED) *R. Thaw*
ROBERT F. THAW PS #965

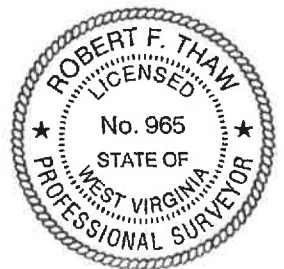

STATE OF WEST VIRGINIA
 DIVISION OF ENVIRONMENTAL PROTECTION
 OFFICE OF OIL AND GAS
 NITRO, WV



DATE AUGUST 8 2023
 OPERATOR'S WELL No. 7130
 API WELL No.

WELL TYPE: OIL GAS LIQUID INJECTION WASTE DISPOSAL STATE 47 COUNTY 039 PERMIT 01058
 (IF "GAS") PRODUCTION STORAGE DEEP SHALLOW
 LOCATION: ELEVATION 631.60' WATER SHED DUTCH FORK OF POCATALICO RIVER
 DISTRICT UNION COUNTY KANAWHA
 QUADRANGLE POCATALICO, WV

SURFACE OWNER JOEY F. & DEBORAH A. SELBE ACREAGE 24.8 AC. (DEED)
 OIL & GAS ROYALTY OWNER COLUMBIA GAS TRANSMISSION CORP.
 LEASE ACREAGE 48 ACRES LEASE NO. 1048205-000

PROPOSED WORK: DRILL CONVERT DRILL DEEPER REDRILL FRACTURE STIMULATE PLUG OFF OLD FORMATION PERFORATE NEW FORMATION 10/13/2023
 OTHER PHYSICAL CHANGE IN WELL (SPECIFY) _____
 PLUG AND ABANDON CLEAN OUT AND REPLUG
 TARGET FORMATION BIG LIME ESTIMATED DEPTH 1487
 WELL OPERATOR COLUMBIA GAS TRANSMISSION, LLC DESIGNATED AGENT MARIA MEDVEDEVA
 ADDRESS PO BOX 1273, CHARLESTON, WV 25325-1273 ADDRESS 1700 MACCORKLE AVE, S.E. CHARLESTON, WV 25314

FORM IV-6 (8-78)