

4703901075

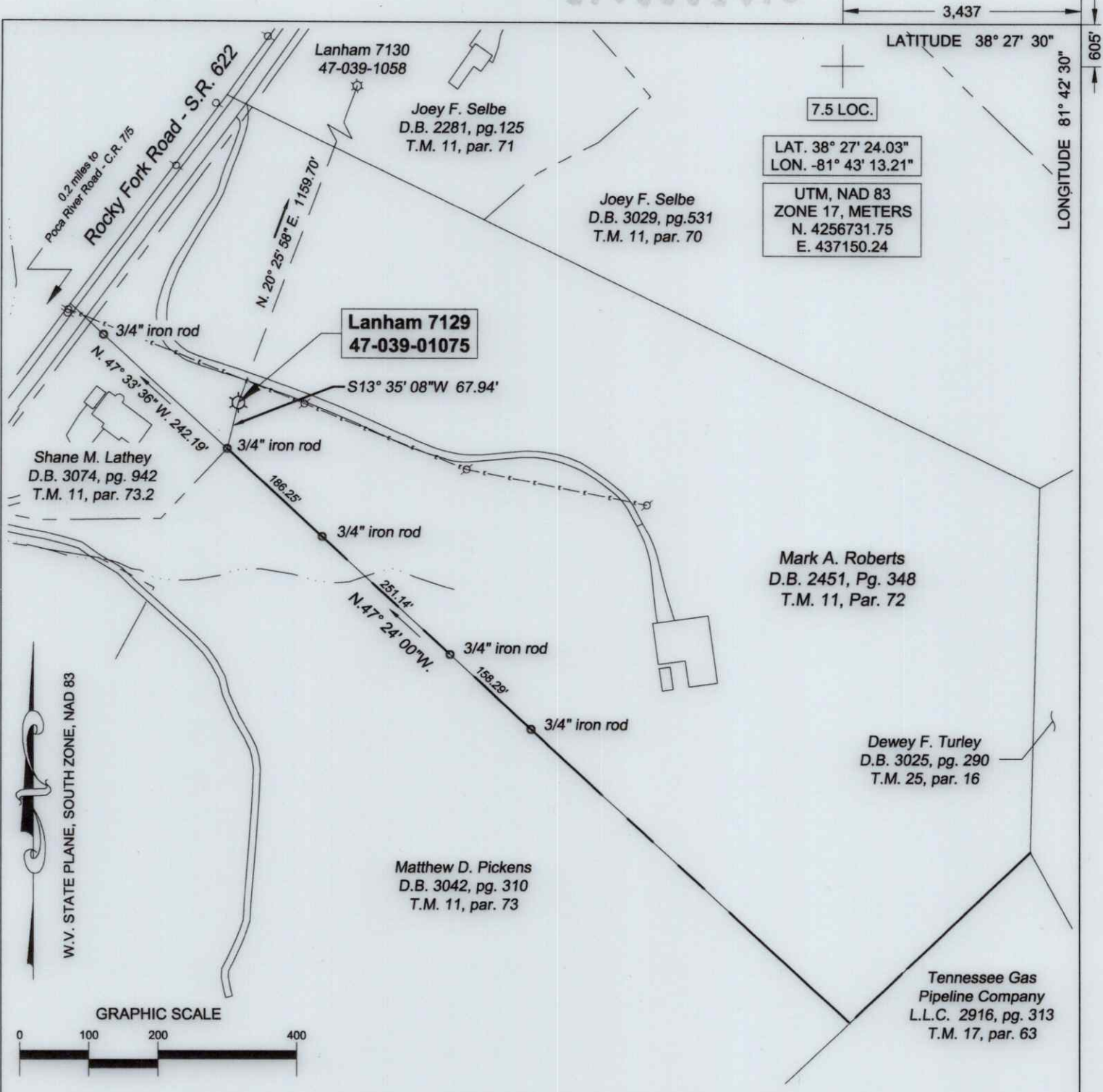

(+) DENOTES LOCATION OF WELL ON UNITED STATES TOPOGRAPHIC MAPS

FILE No. 2301-2345-001-001
 DRAWING No. LANHAM - 7129
 SCALE 1 INCH = 200 FEET
 MINIMUM DEGREE OF ACCURACY 1:200
 PROVEN SOURCE OF ELEVATION TRIMBLE R10 GPS UNIT

I THE UNDERSIGNED, HEREBY CERTIFY THAT THIS PLAT IS CORRECT TO THE BEST OF MY KNOWLEDGE AND BELIEF AND SHOWS ALL THE INFORMATION REQUIRED BY LAW AND THE REGULATIONS ISSUED AND PRESCRIBED BY THE DIVISION OF ENVIRONMENTAL PROTECTION.

(SIGNED) [Signature]
 ROBERT F. THAW PS #965

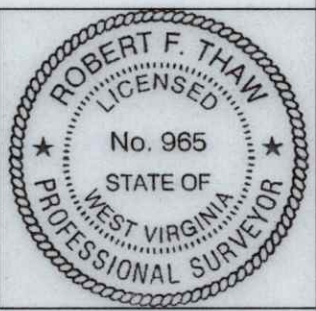

STATE OF WEST VIRGINIA
 DIVISION OF ENVIRONMENTAL PROTECTION
 OFFICE OF OIL AND GAS
 NITRO, WV



DATE FEBRUARY 16 2023
 OPERATOR'S WELL No. 7129
 API WELL No. _____

WELL TYPE: OIL ___ GAS X LIQUID INJECTION ___ WASTE DISPOSAL ___ STATE 47 COUNTY 039 PERMIT 01075W
 (IF "GAS") PRODUCTION ___ STORAGE X DEEP ___ SHALLOW X
 LOCATION: ELEVATION 670.9' WATER SHED POCATALICO RIVER
 DISTRICT UNION COUNTY KANAWHA
 QUADRANGLE POCATALICO, WV

SURFACE OWNER MARK A. ROBERTS ACREAGE 19.82 AC. (DEED)
 OIL & GAS ROYALTY OWNER COLUMBIA GAS TRANSMISSION CORP.

LEASE ACREAGE 56.8 ACRES LEASE NO. 1048242-002 **04/14/2023**

PROPOSED WORK: DRILL ___ CONVERT ___ DRILL DEEPER ___ REDRILL ___ FRACTURE ___
 STIMULATE X PLUG OFF OLD FORMATION ___ PERFORATE NEW FORMATION ___
 OTHER PHYSICAL CHANGE IN WELL (SPECIFY) _____
 PLUG AND ABANDON ___ CLEAN OUT AND REPLUG ___
 TARGET FORMATION BIG LIME ESTIMATED DEPTH 1526
 WELL OPERATOR COLUMBIA GAS TRANSMISSION, LLC DESIGNATED AGENT MARIA MEDVEDEVA
 ADDRESS PO BOX 1273, CHARLESTON, WV 25325-1273 ADDRESS 1700 MACCORKLE AVE, S.E. CHARLESTON, WV 25314

FORM IV-6 (8-78)

4708901075W

RECEIVED
Office of Oil and Gas

MAR 09 2023

WV Department of
Environmental Protection

POCOTALICO QUADRANGLE

WEST VIRGINIA

TOPOGRAPHIC SERIES

(ROMANCE)

(BANCROFT)



081° 44' 22.4482" W
038° 28' 45.9310" N

(SISSONVILLE)

081° 42' 03.9625" W
038° 28' 45.9310" N

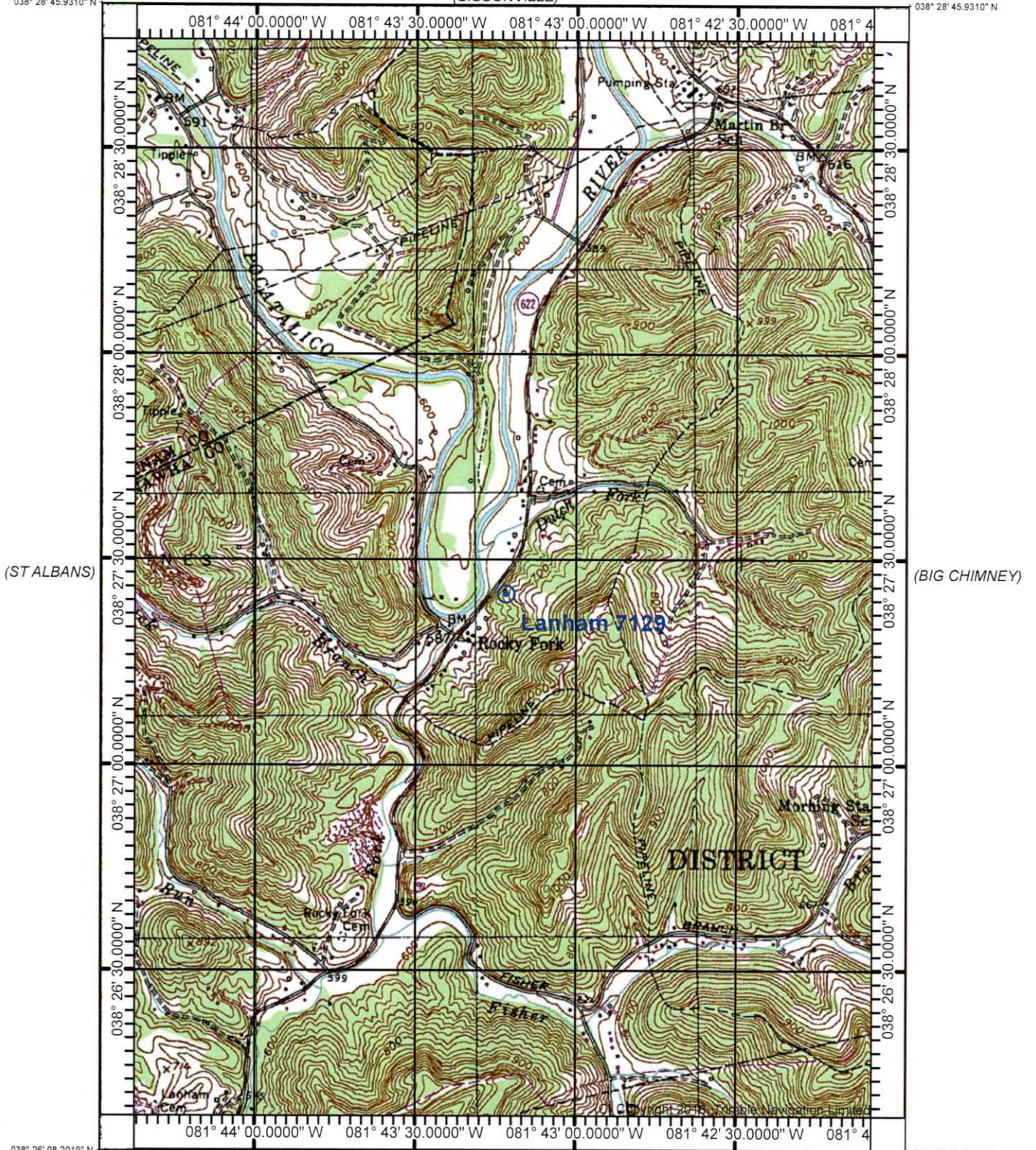

038° 26' 08.2019" N
081° 44' 22.4482" W

(CHARLESTON WEST)
SCALE 1:24000

Printed: Tue Feb 21, 2023

081° 42' 03.9625" W
038° 26' 08.2019" N

(ALUM CREEK)

(CHARLESTON EAST)

Produced by Trimble Terrain Navigator Pro
Topography based on USGS 1:24,000
Maps

North American 1983 Datum (NAD83)

To place on the predicted North American
1927 move the projection lines 10M N and
13M E

Declination

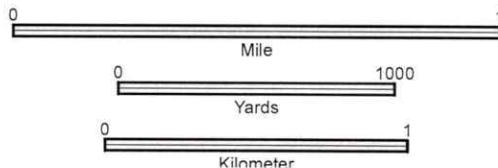

CONTOUR INTERVAL 20 FT

38081-D5-TM-024
POCOTALICO, WV
JAN 1, 1999

04/14/2023