

WW-7
8-30-06



West Virginia Department of Environmental Protection
Office of Oil and Gas
WELL LOCATION FORM: GPS

API: 47-039-01168 WELL NO.: WV 416391 (Raymond City Coal CKP-7)

FARM NAME: Raymond City Coal & Transportation Corp.

RESPONSIBLE PARTY NAME: EQT Production Company

COUNTY: Kanawha DISTRICT: Union

QUADRANGLE: Pocatalico 7.5'

SURFACE OWNER: Kanawha County Commission

ROYALTY OWNER: I.V. Cunningham Estate, et al.

UTM GPS NORTHING: 4261038

UTM GPS EASTING: 437298 GPS ELEVATION: 261m (858ft)

The Responsible Party named above has chosen to submit GPS coordinates in lieu of preparing a new well location plat for a plugging permit or assigned API number on the above well. The Office of Oil and Gas will not accept GPS coordinates that do not meet the following requirements:

1. Datum: NAD 1983, Zone: 17 North, Coordinate Units: meters, Altitude: height above mean sea level (MSL) – meters.
2. Accuracy to Datum – 3.05 meters
3. Data Collection Method:

Survey grade GPS _____ : Post Processed Differential _____
Real-Time Differential _____
Mapping Grade GPS X : Post Processed Differential X
Real-Time Differential _____

4. **Letter size copy of the topography map showing the well location.**

I the undersigned, hereby certify this data is correct to the best of my knowledge and belief and shows all the information required by law and the regulations issued and prescribed by the Office of Oil and Gas.

Signature

P5# 2180
Title

4/5/17
Date

3901168P

Topo Quad: Pocatalico 7.5' Scale: 1" = 2000'

County: Kanawha Date: March 30, 2017

District: Union Project No: 52-14-00-07

Water

47-039-01168 WV 416391 (Raymond City Coal CKP-7)

No Potential Water Sources within 1000'

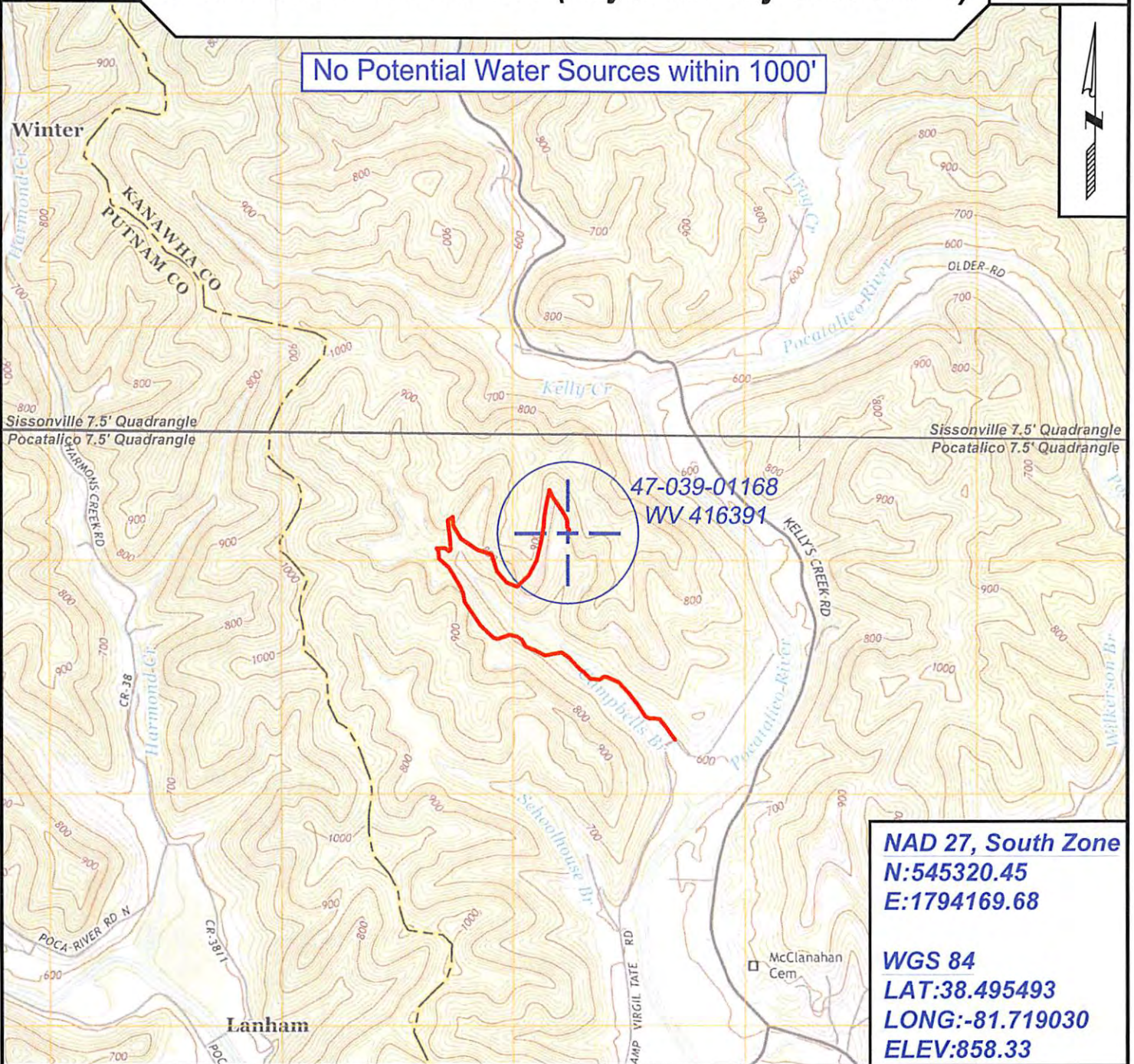

NAD 27, South Zone
N:545320.45
E:1794169.68

WGS 84
LAT:38.495493
LONG:-81.719030
ELEV:858.33



SURVEYING AND MAPPING SERVICES PERFORMED BY:

ALLEGHENY SURVEYS, INC.

1-800-482-8606
237 Birch River Road
Birch River, WV 26610
PH: (304) 649-8606
FAX: (304) 649-8608

PREPARED FOR:

EQT Production Company

P.O. Box 280
Bridgeport, WV 26330

07/14/2017