

Latitude 38° 25'

Longitude 81° 20'

BLUE CR. C. & L. CO.
2389.0 A.C.S.

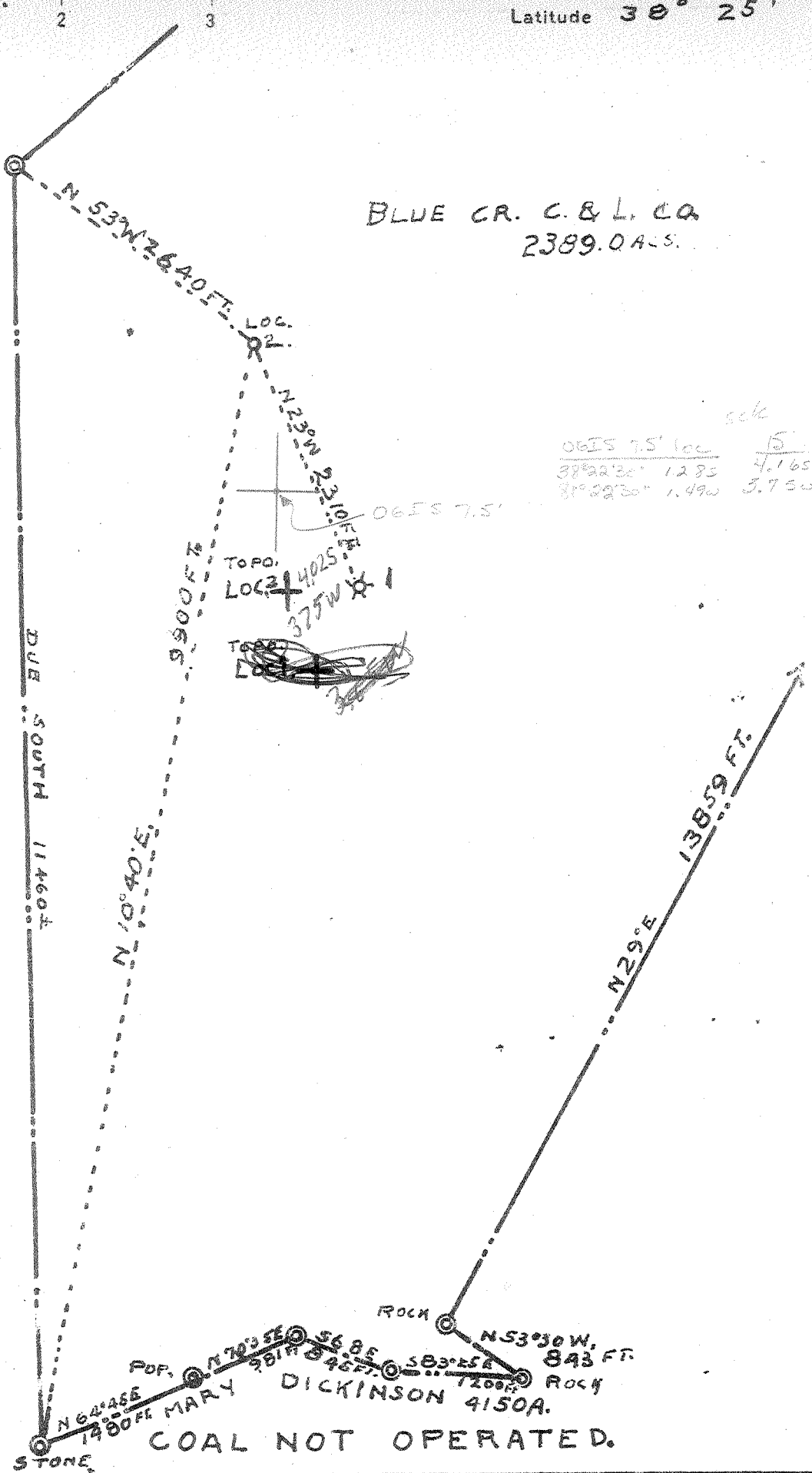

4.02 S
 3.75 W
 5-SW(0-6)
 New Location
 Drill Deeper
 Abandonment

Company JOE RUBIN, AGENT
 Address PARKERSBURG, W.VA.
 Farm BLUE CREEK C. & L. CO.
 Tract 2329 Acres _____ Lease No. _____
 Well (Farm) No. 2 Serial No. _____
 Elevation (Spirit Level) 783.00 FT.
 Quadrangle CLENDENIN-C
 County KANAWHA District ELK
 Engineer B.E. Krebs
 Engineer's Registration No. 9
 File No. 11,093 Drawing No. _____
 Date 2-20-45 Scale 1" = 132.0 FT.

STATE OF WEST VIRGINIA
 DEPARTMENT OF MINES
 OIL AND GAS DIVISION
 CHARLESTON

WELL LOCATION MAP
 FILE NO. KAN-1206-D

+ Denotes location of well on United States Topographic Maps, scale 1 to 25,000, latitude and longitude lines being represented by border lines as shown.
 - Denotes one inch spaces on border line of original tracing.

No Samples 6-6 (216) Deep Well

WEST VIRGINIA DEPARTMENT OF MINES
OIL & GAS DIVISION
W E L L R E C O R D

Permit No. Kan 1206
Clendenin Quad.

Gas Well
CASING & TUBING

Company	Joe Rubin, Agent			
Address	1900-19th, Parkersburg, W.Va.	16	32	32
Farm	Blue Creek Coal & Land Co.	13	180	180
Location	White Oak Branch of Acres	10	1060	1060
	Blue Creek	8½	1210	1210
Well No.	Two Elev. 785	6 5/8	1355	1355
District	<i>EIK</i> Heldion Kanawha County			
Surface				
Mineral				
Commenced	5-28-45			
Completed	8-22-45			
Not shot				
Open flow	28/10ths W in 2"			
Volume	225,000 C.F.			
Rock Pressure	350 lbs. 24 hrs.			
Fresh Water	50' & 170'			
Salt Water	750'			

Clendenin-C
3.78 W
4.05 S

Soil		10	
Quick Sand	10	14	
Slate	14	32	
Sand	32	50	
Slate & Shells	50	143	
Slate Blue	143	148	
Slate White	148	168	
Sand	168	230	
Slate & Shells	230	290	
Sand	290	455	
Slate	455	470	
Sand	470	488	
Lime	488	500	
Slate	500	513	
Lime	513	527	
Sand	527	569	
Slate	569	623	
Sandy Lime	623	684	
•Salt Sand	684	900	
Lime	900	950	
•Sand	950	1050	
Lime	1050	1087	
Red Rock	1087	1131	
Slate & Shells	1131	1163	
Lime	1163	1173	
Slate	1173	1177	
•Maxon Sand	1177	1239	Bad hole at 1197
Slate	1239	1255	10" bit left behind 8" casing, at 1210
•Little Lime	1255	1301	
•Pencil Cave	1301	1306	
Lime	1306	1308	
Red Rock & Slate	1308	1320	
•Big Lime	1320	1484	Gas at 1365-30/10 W 2"
•Injun Sand	1484	1523	
Lime	1523	1560	
•Weir Sand	1560	1630	Gas at 1560 to 1563 8/10 2"
Lime	1630	1640	
Sand Broken	1640	1717	Gas 1684 to 1687 28/10 W 2"
BOTTOM HOLE		1717	

1484
785

699

1484
1320

164

✓



STATE OF WEST VIRGINIA
DEPARTMENT OF MINES
OIL AND GAS DIVISION

*Miss Phillips
for processing
3-23-66
MJP*

Quadrangle Clendenin-c

Permit No. KAN-1206-D

WELL RECORD

Oil or Gas Well Gas
(KIND)

Company Blue Creek Gas Company
Address P. O. Box 6357, Charleston, W. Va. 25302
Farm Blue Creek Coal & Land Co. Acres 2329 ⁶³⁵⁷

Location (waters) _____
Well No. 2 Elev. 783

District Elk County Kanawha

The surface of tract is owned in fee by Union Carbide Corp.
Address So. Charleston, W. Va.

Mineral rights are owned by Same
Address _____

Drilling commenced May 27, 1965
Drilling completed Dec 3, 1965

Date Shot _____ From _____ To _____
With _____

Open Flow _____ /10ths Water in _____ Inch
_____ /10ths Merc. in _____ Inch

Volume 150,000 Weir Cu. Ft.

Rock Pressure _____ lbs. _____ hrs.
Oil _____ bbls., 1st 24 hrs.

WELL ACIDIZED _____

WELL FRACTURED Will be fractured at a later date

Casing and Tubing	Used in Drilling	Left in Well	Packers
Size			Kind of Packer
16			
13			Size of
10			
8 1/4			Depth set
6 1/2			
5 3/16			Perf. top
3			Perf. bottom
2			Perf. top
Liners Used			Perf. bottom

CASING CEMENTED _____ SIZE _____ No. Ft. _____ Date _____

COAL WAS ENCOUNTERED AT _____ FEET _____ INCHES
_____ FEET _____ INCHES _____ FEET _____ INCHES
_____ FEET _____ INCHES _____ FEET _____ INCHES

RESULT AFTER TREATMENT _____
ROCK PRESSURE AFTER TREATMENT _____
Fresh Water _____ Feet _____ Salt Water _____ Feet _____

Formation	Color	Hard or Soft	Top	Bottom	Oil, Gas or Water	Depth	Remarks
<u>Drilled Deeper</u>							
Slate & Shells			1713	1898			
Brown Shale			1898-	1910			
Berea Shell			1910	1920			
Slate & Shells			1920-	3555			
Brown Shale			3555	4975			
Corniferous			4975	5100			
Oriskany			5100	5132			
TOTAL DEPTH				5132			

