

F 1260 Latitude 39 25
No. 6

No. 3

Longitude 81 25

M.C. - SEPT 1945

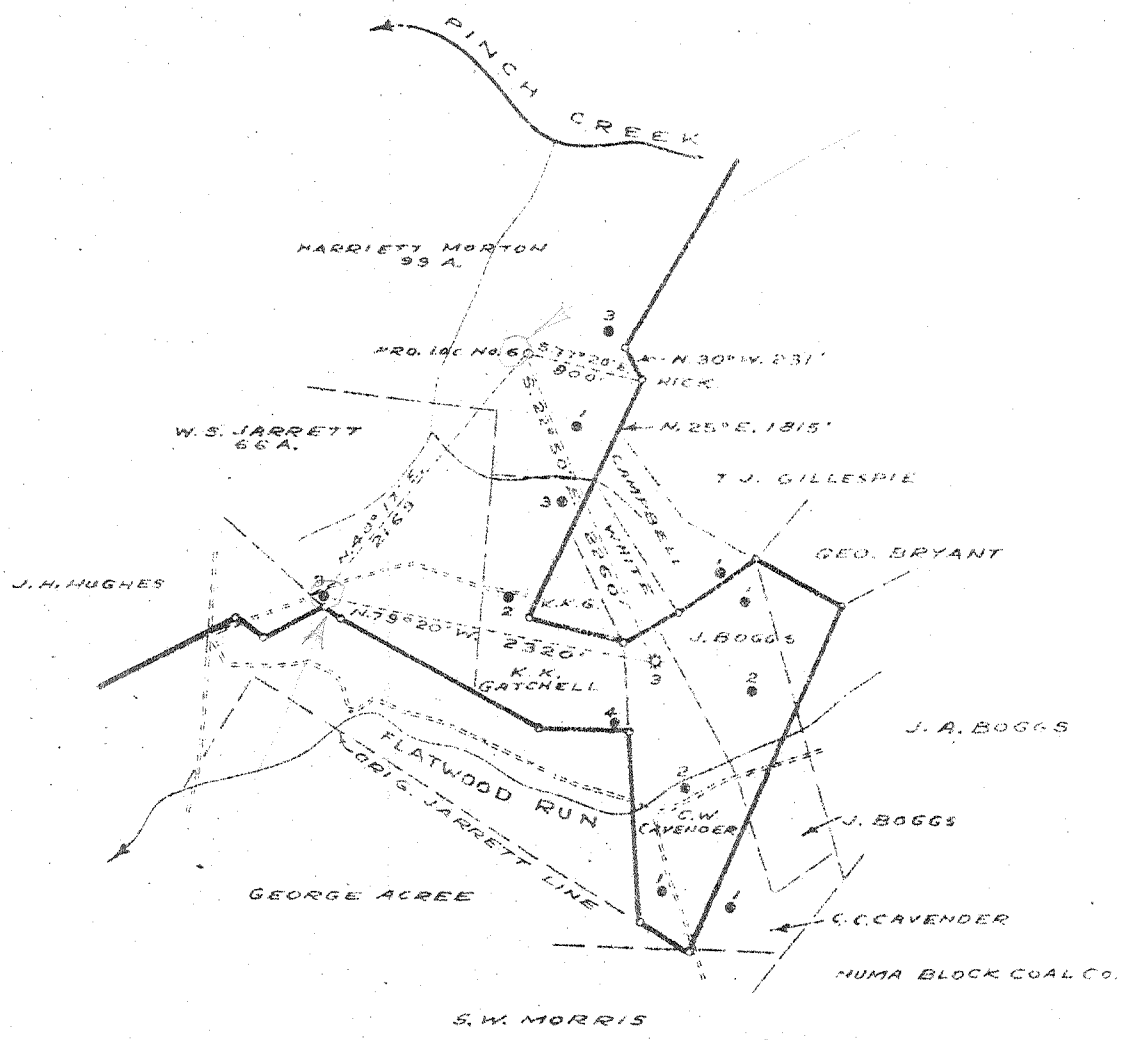

1259
 7.5 0615 topo loc 15' loc
 38° 25' 00" 0.73S 0.73S
 81° 27' 30" 1.00W 3.26W
 1260
 0.33S 0.33S
 0.74W 3.00W

1259
 0.65S
 3.38W
 GW 869
 (J-6)
 # 1260
 0.38S
 3.05W
 GW 893
 (J-6)

New Location HARRIETT MORTON NO. 5
 Drill Deeper W.S. JARRETT NO. 3
 Abandonment

Company COLUMBIAN CARBON CO.
 Address CHARLESTON W. VA.
 Farm JARRETT RESERVATION
 Tract _____ Acres 894 Lease No. C-2954
 Well (Farm) No. W.S. JARRETT-3 Serial No. GW-869
 Elevation (Spirit Level) NO. 6 = 865.6
NO. 3 = 870.0
NO. 6 = 4-038-305
 Quadrangle CLENDENIN NO. 3 = 4-069-335
 County KANAWHA District ELK
 Engineer J.M. Sell
 Engineer's Registration No. 772
 File No. _____ Drawing No. 360
 Date DEC. 31, 1945 Scale 1" = 1320'

STATE OF WEST VIRGINIA
 DEPARTMENT OF MINES
 OIL AND GAS DIVISION
 CHARLESTON

WELL LOCATION MAP
 FILE NO. KAN-1259-D; No. 3
~~KAN-1260 No. 6~~

+ Denotes location of well on United States Topographic Maps, scale 1 to 62,500, latitude and longitude lines being represented by border lines as shown.
 - Denotes one inch spaces on border line of original tracing.

6-6-21-46 Deep Wells

WEST VIRGINIA DEPARTMENT OF MINES
OIL & GAS DIVISION
W E L L R E C O R D

Permit No. Kan 1259 D
Glendonin Quad.

Gas Well
CASING & TUBING

Company
Address
Farm
Location
Well No.
District
Surface

Columbian Carbon Company
Box 873, Charleston, 23, W.Va.
W.S. Jarrett (Jarrett Reservation) A 894
Pinch Creek
3 GW 869 Elev. 835.9' DF
Elk Kanawha County
J.H. McClintic, Rec.
Chas. Nat'l. Bldg.
Chas., 1, W.Va.

2 3/8" 4# 5202'6
Same
3 1/2 82'2 82'2
No additional casing
run

Mineral
Commenced
Completed
Date shot

Same
12-22-49
1-11-50
1-12-50 Depth 5138' to 5193' SLM
with 367# Atlas 80% gelatin
54/10ths W in 2"
310,000 C.F.
100 lbs. 24 hrs.

DRILLED DEEPER

Old Total depth (Oriskany) 5138' SLM 5153'

DRILLED DEEPER

Oriskany	5153	5200
Lime	5200	5207
Sand	5207	5228
Lime	5228	5230
Total depth		5230

Drilled deeper pays:

5175-.77' 80/10 W 2" 377 M
5183-.85' 80/10 W 2" 377 M
5200-.02' 62/10 W 2" 332 M

WELL RECORD

Permit No. *Kan-1259*

Oil or Gas Well *011*
(TYPE)

Original Drilling

Company.....Columbian Carbon Company.....
 Address...Box 873, Charleston 23, W. Va.....
 Farm...Wm. S. Jarrett.....Acres...89 1/4.....
 Location (waters)...Pinch Creek.....
 Well No...3 (CW-869).....Elev...870'.....
 District...Elk.....County...Kanawha.....
 The surface of tract is owned in fee by.....
 Address.....
 Mineral rights are owned by.....
 Address.....
 Drilling commenced.....
 Drilling completed.....6-18-21.....
 Date Shot 6-21-21 From.....To.....
 With...130 quarts.....
 Open Flow /10ths Water in.....Inch.....
 /10ths Merc. in.....Inch.....
 Volume.....Cu. Ft.....
 Rock Pressure.....lbs.....hrs.....
 Oil.....5.....bbls., 1st 24 hrs.....
 Fresh water.....feet.....feet.....
 Salt water.....feet.....feet.....

Casing and Tubing	Used in Drilling	Left in Well	Packer
Size			
16			Kind of Packer
18			
10			Size of
8 1/4			
6 1/2	1612	1612	Depth set
5 8/16			
3			Perf. top
2	2021	2021	Perf. bottom
Liners Used			Perf. top
			Perf. bottom

CASING CEMENTED.....SIZE.....No. Ft.....

COAL WAS ENCOUNTERED AT.....FEET.....
 FEET.....INCHES.....FEET.....
 FEET.....INCHES.....FEET.....

Formation	Color	Hard or Soft	Top	Bottom	Oil, Gas or Water	Depth Found	Remarks
Big Lime			1600	1760			
Big Injun			1760	1775	Black Oil	1890-1892'	
Weir			1815	1990	Green Oil	1922-1990'	
Total depth				2001'			

