

(+) DENOTES LOCATION OF WELL ON UNITED STATES TOPOGRAPHIC MAPS

FILE No. 2001-3079-001-009
DRAWING No. 2001-3079-001-009
SCALE 1"=60'
MINIMUM DEGREE OF ACCURACY 1:200
PROVEN SOURCE OF ELEVATION TRIMBLE R10
GPS UNIT

I THE UNDERSIGNED, HEREBY CERTIFY THAT THIS PLAT IS CORRECT TO THE BEST OF MY KNOWLEDGE AND BELIEF AND SHOWS ALL THE INFORMATION REQUIRED BY LAW AND THE REGULATIONS ISSUED AND PRESCRIBED BY THE DIVISION OF ENVIRONMENTAL PROTECTION.

(SIGNED)

ROBERT F. THAW PS #965

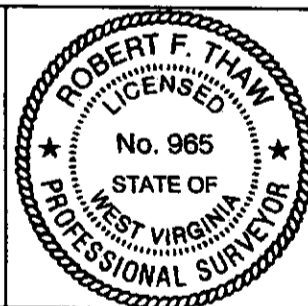

STATE OF WEST VIRGINIA
DIVISION OF ENVIRONMENTAL PROTECTION
OFFICE OF OIL AND GAS
NITRO, WV



DATE MAY 05 2022
OPERATOR'S WELL No. 7097
API WELL No.

WELL TYPE: OIL GAS LIQUID INJECTION WASTE DISPOSAL STATE 47 COUNTY 039 PERMIT 01259e
(IF "GAS") PRODUCTION STORAGE DEEP SHALLOW
LOCATION: ELEVATION 831.8' WATER SHED PINCH CREEK
DISTRICT ELK COUNTY KANAWHA
QUADRANGLE BLUE CREEK, WV

SURFACE OWNER GARY W. AND EVELYN CARTER ACREAGE 0.41 ACRES
OIL & GAS ROYALTY OWNER MATT AMOS, ET AL, GEORGE C. ACREE, ET AL
LEASE ACREAGE 852 ACRES LEASE NO. 10049098-000 05/11/2023

PROPOSED WORK: DRILL CONVERT DRILL DEEPER REDRILL FRACTURE
STIMULATE PLUG OFF OLD FORMATION PERFORATE NEW FORMATION
OTHER PHYSICAL CHANGE IN WELL (SPECIFY) _____
PLUG AND ABANDON CLEAN OUT AND REPLUG

TARGET FORMATION ORISKANY ESTIMATED DEPTH 5230
WELL OPERATOR COLUMBIA GAS TRANSMISSION, LLC DESIGNATED AGENT MARIA MEDVEDEVA
ADDRESS PO BOX 1273, CHARLESTON, WV ADDRESS 1700 MACCORKLE AVENUE, SE
25325-1273 CHARLESTON, WV 25314

FORM IV-6 (8-78)

4703901259P

(ROMANCE)



BLUE CREEK QUADRANGLE
WEST VIRGINIA
TOPOGRAPHIC SERIES

(CLIO)

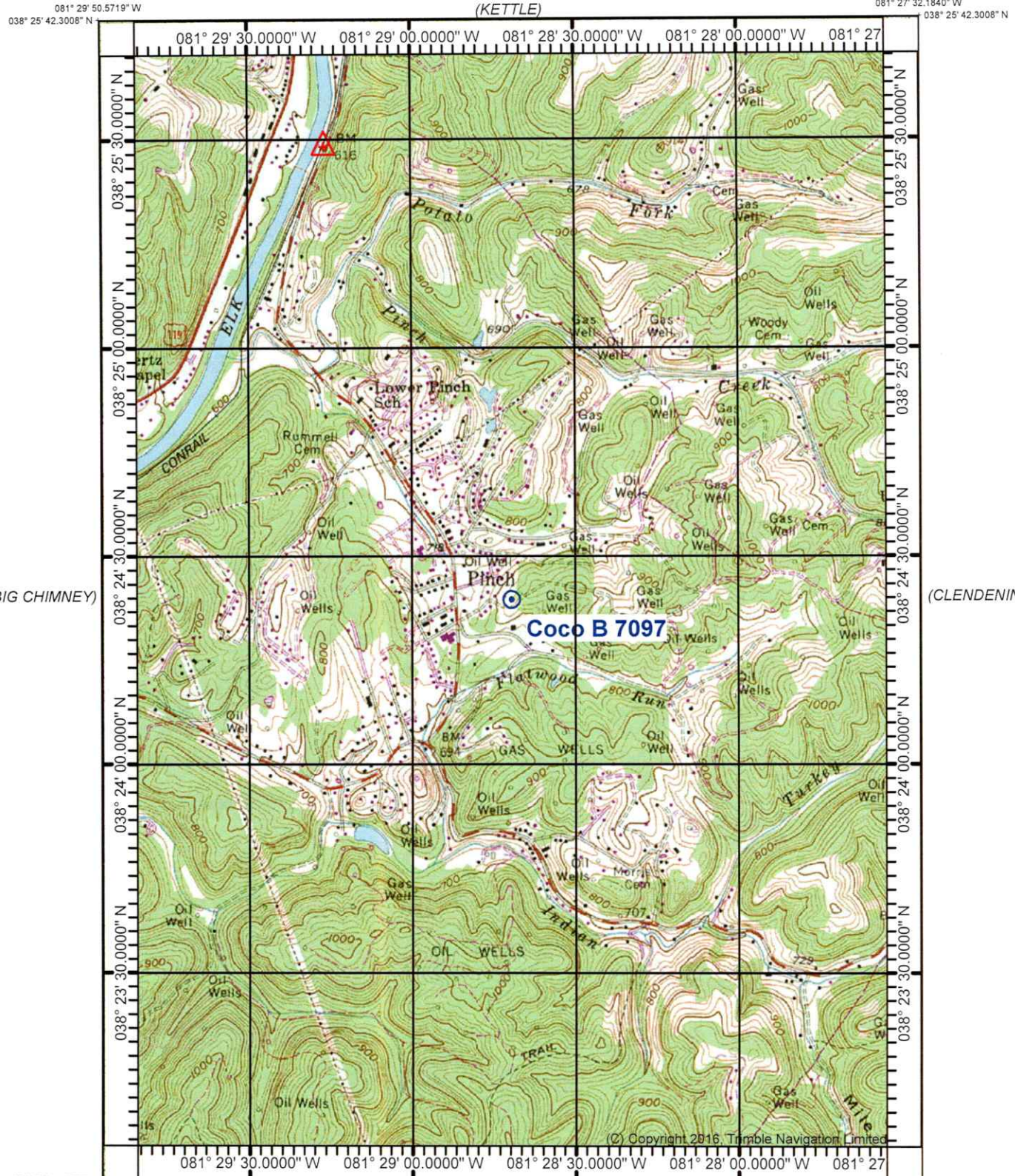

(BIG CHIMNEY)

(CLEDENIN)

(CHARLESTON EAST)

(MAMMOTH)

Produced by Trimble Terrain Navigator Pro
Topography based on USGS 1:24,000
Maps

North American 1983 Datum (NAD83)

To place on the predicted North American
1927 move the projection lines 11M N and
14M E

Declination



(QUICK)
SCALE 1:24000

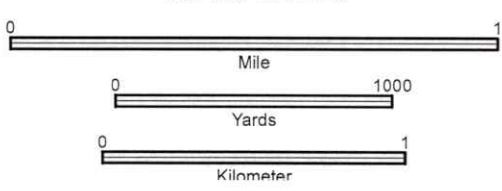

CONTOUR INTERVAL 20 FT

38081-D3-TM-024
BLUE CREEK, WV
JAN 1, 1977

05/11/2023