

FARM MAP N° 48 SQ.74-53

(+) DENOTES LOCATION OF WELL ON UNITED STATES TOPOGRAPHIC MAPS

FILE NO. _____
 DRAWING NO. _____
 SCALE 1" = 400'
 MINIMUM DEGREE OF ACCURACY 1/200
 PROVEN SOURCE OF ELEVATION _____

I THE UNDERSIGNED, HEREBY CERTIFY THAT THIS PLAT IS CORRECT TO THE BEST OF MY KNOWLEDGE AND BELIEF AND SHOWS ALL THE INFORMATION REQUIRED BY LAW AND THE REGULATIONS ISSUED AND PRESCRIBED BY THE DEPARTMENT OF ENERGY

(SIGNED) Edward Nicholas
 R.P.E. _____ L.L.S. 798

PLACE SEAL HERE

STATE OF WEST VIRGINIA
 DIVISION OF ENVIRONMENTAL PROTECTION
 OFFICE OF OIL & GAS
 NITRO, WEST VIRGINIA 25143



DATE FEBRUARY 11, 1991
 OPERATOR'S WELL NO. 7088
 API WELL NO. _____

WELL TYPE: OIL _____ GAS LIQUID INJECTION _____ WASTE DISPOSAL _____
 (IF "GAS,") PRODUCTION _____ STORAGE DEEP _____ SHALLOW _____
 LOCATION: ELEVATION 1135 WATERSHED HACKELBERRY BRANCH OF FALLING ROCK CREEK
 DISTRICT BIG SANDY COUNTY KANAWHA
 QUADRANGLE BLUE CREEK, WV CO-ORDINATES: LAT: 38° 24' 55" LONG: 81° 23' 13"

SURFACE OWNER RUTH D. THABET ACREAGE _____
 OIL & GAS ROYALTY OWNER RUTH D. THABET LEASE ACREAGE 378.5 ACRES ±

LEASE NO. 48140
 PROPOSED WORK: DRILL _____ CONVERT _____ DRILL DEEPER _____ REDRILL _____ FRACTURE OR STIMULATE _____ PLUG OFF OLD FORMATION _____ PERFORATE NEW FORMATION _____ OTHER PHYSICAL CHANGE IN WELL (SPECIFY) Drill existing well deeper STORAGE RECONDITION _____

PLUG AND ABANDON _____ CLEAN OUT AND REPLUG _____
 TARGET FORMATION Oriskany ESTIMATED DEPTH 5675
 WELL OPERATOR COLUMBIA GAS TRANSMISSION CORP. DESIGNATED AGENT _____
 ADDRESS P.O. BOX 1273 CHARLESTON, WV 25325 ADDRESS P.O. BOX 1273 CHARLESTON, WV 25325

DEC 19 1990

KANAWHA COUNTY NAME PERMIT 1269 D

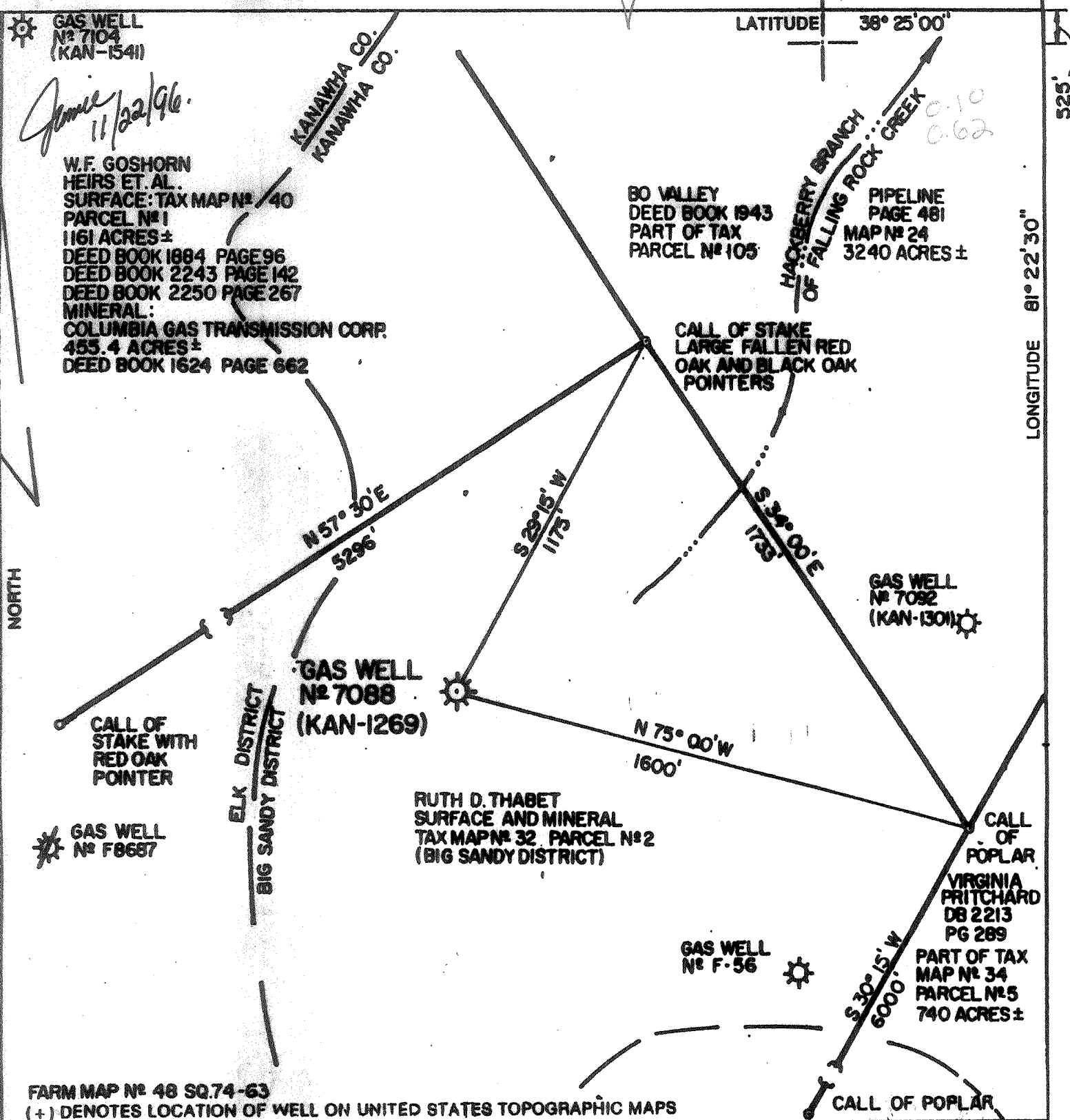

FILE NO. _____
 DRAWING NO. _____
 SCALE 1" = 400'
 MINIMUM DEGREE OF ACCURACY 1/200
 PROVEN SOURCE OF ELEVATION _____

I THE UNDERSIGNED, HEREBY CERTIFY THAT THIS PLAT IS CORRECT TO THE BEST OF MY KNOWLEDGE AND BELIEF AND SHOWS ALL THE INFORMATION REQUIRED BY LAW AND THE REGULATIONS ISSUED AND PRESCRIBED BY THE DEPARTMENT OF ENERGY

(SIGNED) Edward Nicholas
 R.P.E. _____ L.L.S. 798

PLACE SEAL HERE

STATE OF WEST VIRGINIA
 DIVISION OF ENVIRONMENTAL PROTECTION
 OFFICE OF OIL & GAS
 NITRO, WEST VIRGINIA 25143

DATE FEBRUARY 11, 1991
 OPERATOR'S WELL NO. 7088
 API WELL NO. 47-039-01269 D

WELL TYPE: OIL _____ GAS LIQUID INJECTION _____ WASTE DISPOSAL _____
 (IF "GAS,") PRODUCTION _____ STORAGE DEEP _____ SHALLOW _____

LOCATION: ELEVATION 1135 WATERSHED HACKBERRY BRANCH OF FALLING ROCK CREEK
 DISTRICT BIG SANDY COUNTY KANAWHA
 QUADRANGLE BLUE CREEK, WV CO-ORDINATES: LAT: 38° 24' 55" LONG: 81° 23' 13"

SURFACE OWNER RUTH D. THABET ACREAGE _____
 OIL & GAS ROYALTY OWNER RUTH D. THABET LEASE ACREAGE 378.5 ACRES ±
 LEASE NO. 48140

PROPOSED WORK: DRILL _____ CONVERT _____ DRILL DEEPER _____ REDRILL _____ FRACTURE OR STIMULATE _____ PLUG OFF OLD FORMATION _____ PERFORATE NEW FORMATION _____ OTHER PHYSICAL CHANGE IN WELL (SPECIFY) Drill existing well deeper STORAGE RECONDITION _____

PLUG AND ABANDON _____ CLEAN OUT AND REPLUG _____
 TARGET FORMATION Rocky ESTIMATED DEPTH 5675
 WELL OPERATOR COLUMBIA GAS TRANSMISSION CORP. DESIGNATED AGENT _____
 ADDRESS P.O. BOX 1273 CHARLESTON, WV 25325 ADDRESS P.O. BOX 1273 CHARLESTON, WV 25325

DEC 6 1996

KANAWHA COUNTY NAME 1269 PERMIT

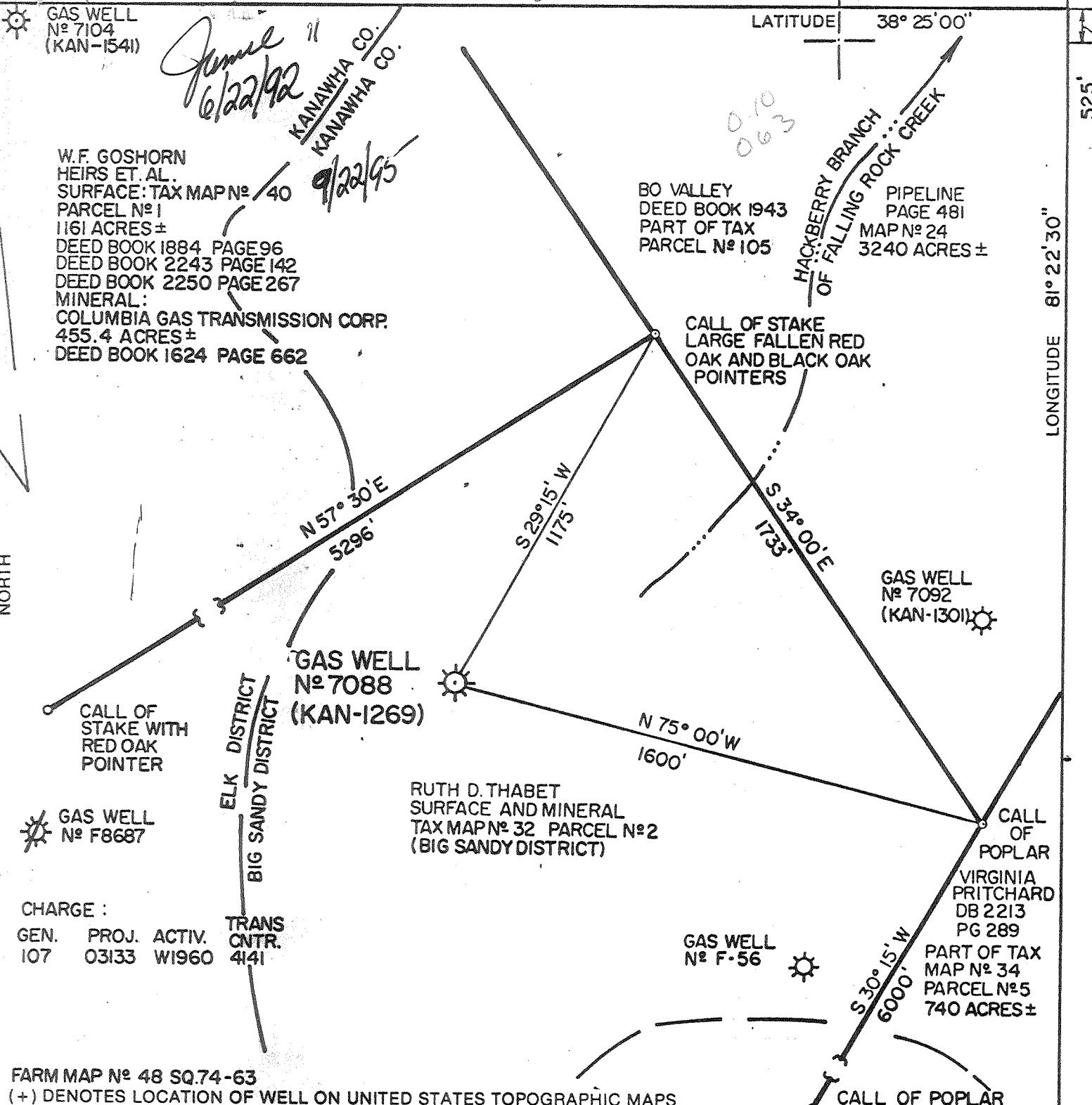

FILE NO. _____
 DRAWING NO. _____
 SCALE 1" = 400'
 MINIMUM DEGREE OF ACCURACY 1/200
 PROVEN SOURCE OF ELEVATION _____

I THE UNDERSIGNED, HEREBY CERTIFY THAT THIS PLAT IS CORRECT TO THE BEST OF MY KNOWLEDGE AND BELIEF AND SHOWS ALL THE INFORMATION REQUIRED BY LAW AND THE REGULATIONS ISSUED AND PRESCRIBED BY THE DEPARTMENT OF ENERGY
 (SIGNED) [Signature]
 R.P.E. _____ L.L.S. 798

PLACE SEAL HERE

STATE OF WEST VIRGINIA
 DEPARTMENT OF ENERGY
OIL AND GAS DIVISION

DATE FEBRUARY 11, 1991
 OPERATOR'S WELL NO. 7088
 API WELL NO. 47-039-1269

WELL TYPE: OIL ___ GAS X LIQUID INJECTION ___ WASTE DISPOSAL ___
 (IF "GAS,") PRODUCTION ___ STORAGE X DEEP ___ SHALLOW ___

LOCATION: ELEVATION 1135 WATERSHED HACKELBERRY BRANCH OF FALLING ROCK CREEK
 DISTRICT BIG SANDY COUNTY KANAWHA
 QUADRANGLE BLUE CREEK, WV CO-ORDINATES: LAT: 38° 24' 55" LONG: 81° 23' 13"

SURFACE OWNER RUTH D. THABET ACREAGE _____
 OIL & GAS ROYALTY OWNER RUTH D. THABET LEASE ACREAGE 378.5 ACRES ±
 LEASE NO. 48140

PROPOSED WORK: DRILL ___ CONVERT ___ DRILL DEEPER ___ REDRILL ___ FRACTURE OR STIMULATE ___ PLUG OFF OLD FORMATION ___ PERFORATE NEW FORMATION ___ OTHER PHYSICAL CHANGE IN WELL (SPECIFY) STORAGE RECONDITION

PLUG AND ABANDON ___ CLEAN OUT AND REPLUG ___
 TARGET FORMATION 5550' ESTIMATED DEPTH [Signature]

WELL OPERATOR COLUMBIA GAS TRANSMISSION CORP. DESIGNATED AGENT ROBERT C. WEIDNER
 ADDRESS P.O. BOX 1273 CHARLESTON, WV 25325 ADDRESS P.O. BOX 1273 CHARLESTON, WV 25325

KAWAWHA COUNTY NAME
1269 W - E PERMIT

GAS WELL N° 7104 (KAN-1541)

June 6/22/92
 KANAWHA CO.
 KANAWHA CO.
 9/22/95

W.F. GOSHORN HEIRS ET. AL.
 SURFACE: TAX MAP N° 40
 PARCEL N° 1
 1161 ACRES ±
 DEED BOOK 1884 PAGE 96
 DEED BOOK 2243 PAGE 142
 DEED BOOK 2250 PAGE 267
 MINERAL:
 COLUMBIA GAS TRANSMISSION CORP.
 455.4 ACRES ±
 DEED BOOK 1624 PAGE 662

BO VALLEY DEED BOOK 1943 PART OF TAX PARCEL N° 105

PIPELINE PAGE 481 MAP N° 24 3240 ACRES ±

CALL OF STAKE LARGE FALLEN RED OAK AND BLACK OAK POINTERS

GAS WELL N° 7092 (KAN-1301)

GAS WELL N° 7088 (KAN-1269)

CALL OF STAKE WITH RED OAK POINTER

GAS WELL N° F8687

RUTH D. THABET SURFACE AND MINERAL TAX MAP N° 32 PARCEL N° 2 (BIG SANDY DISTRICT)

CALL OF POPLAR VIRGINIA PRITCHARD DB 2213 PG 289 PART OF TAX MAP N° 34 PARCEL N° 5 740 ACRES ±

CHARGE :
 GEN. 107 PROJ. 03133 ACTIV. W1960 TRANS. CNTR. 4141

GAS WELL N° F-56

FARM MAP N° 48 SQ. 74-63
 (+) DENOTES LOCATION OF WELL ON UNITED STATES TOPOGRAPHIC MAPS

GAS WELL
N° 7104
(KAN-1541)

James
6/22/92

KANAWHA CO.
KANAWHA CO.

LATITUDE 38° 25' 00"

W.F. GOSHORN
HEIRS ET. AL.
SURFACE: TAX MAP N° 40
PARCEL N° 1
1161 ACRES ±
DEED BOOK 1884 PAGE 96
DEED BOOK 2243 PAGE 142
DEED BOOK 2250 PAGE 267
MINERAL:
COLUMBIA GAS TRANSMISSION CORP.
455.4 ACRES ±
DEED BOOK 1624 PAGE 662

BO VALLEY
DEED BOOK 1943
PART OF TAX
PARCEL N° 105

PIPELINE
PAGE 481
MAP N° 24
3240 ACRES ±

HACKBERRY BRANCH
OF FALLING ROCK CREEK
0.09
0.64

CALL OF STAKE
LARGE FALLEN RED
OAK AND BLACK OAK
POINTERS

LONGITUDE 81° 22' 30"

GAS WELL
N° 7092
(KAN-1301)

GAS WELL
N° 7088
(KAN-1269)

RUTH D. THABET
SURFACE AND MINERAL
TAX MAP N° 32 PARCEL N° 2
(BIG SANDY DISTRICT)

CALL OF
POPLAR
VIRGINIA
PRITCHARD
DB 2213
PG 289
PART OF TAX
MAP N° 34
PARCEL N° 5
740 ACRES ±

GAS WELL
N° F-56

CHARGE :
GEN. PROJ. ACTIV. TRANS
107 03133 W1960 4141

FARM MAP N° 48 SQ.74-63

(+) DENOTES LOCATION OF WELL ON UNITED STATES TOPOGRAPHIC MAPS

FILE NO. _____
DRAWING NO. _____
SCALE 1" = 400'
MINIMUM DEGREE OF
ACCURACY 1/200
PROVEN SOURCE OF
ELEVATION _____

I THE UNDERSIGNED, HEREBY CERTIFY THAT
THIS PLAT IS CORRECT TO THE BEST OF MY
KNOWLEDGE AND BELIEF AND SHOWS ALL THE
INFORMATION REQUIRED BY LAW AND THE REGU-
LATIONS ISSUED AND PRESCRIBED BY THE DEPART-
MENT OF ENERGY
(SIGNED) *[Signature]*

R.P.E. _____ L.L.S. 798

PLACE SEAL HERE

STATE OF WEST VIRGINIA
DEPARTMENT OF ENERGY
OIL AND GAS DIVISION



DATE FEBRUARY 11, 1991
OPERATOR'S WELL NO. 7088
API WELL NO.

47 - 039 - 1269 W
STATE COUNTY PERMIT

WELL TYPE: OIL ___ GAS LIQUID INJECTION ___ WASTE DISPOSAL ___
(IF "GAS,") PRODUCTION ___ STORAGE DEEP ___ SHALLOW ___
LOCATION: ELEVATION 1135 WATER SHED HACKELBERRY BRANCH OF FALLING ROCK CREEK
DISTRICT BIG SANDY COUNTY KANAWHA
QUADRANGLE BLUE CREEK, WV CO-ORDINATES: LAT: 38° 24' 55" LONG: 81° 23' 13"
SURFACE OWNER RUTH D. THABET ACREAGE _____
OIL & GAS ROYALTY OWNER RUTH D. THABET LEASE ACREAGE 378.5 ACRES ±
LEASE NO. 48140

PROPOSED WORK: DRILL ___ CONVERT ___ DRILL DEEPER ___ REDRILL ___ FRACTURE OR
STIMULATE ___ PLUG OFF OLD FORMATION ___ PERFORATE NEW
FORMATION ___ OTHER PHYSICAL CHANGE IN WELL (SPECIFY) STORAGE RECONDITION

PLUG AND ABANDON ___ CLEAN OUT AND REPLUG ___

TARGET FORMATION _____ ESTIMATED DEPTH _____

WELL OPERATOR COLUMBIA GAS TRANSMISSION CORP. DESIGNATED AGENT ROBERT C. WEIDNER

ADDRESS P.O. BOX 1273 CHARLESTON, WV 25325 ADDRESS P.O. BOX 1273 CHARLESTON, WV 25325

JUN 26 1992

KANAWHA
COUNTY NAME
1269
PERMIT

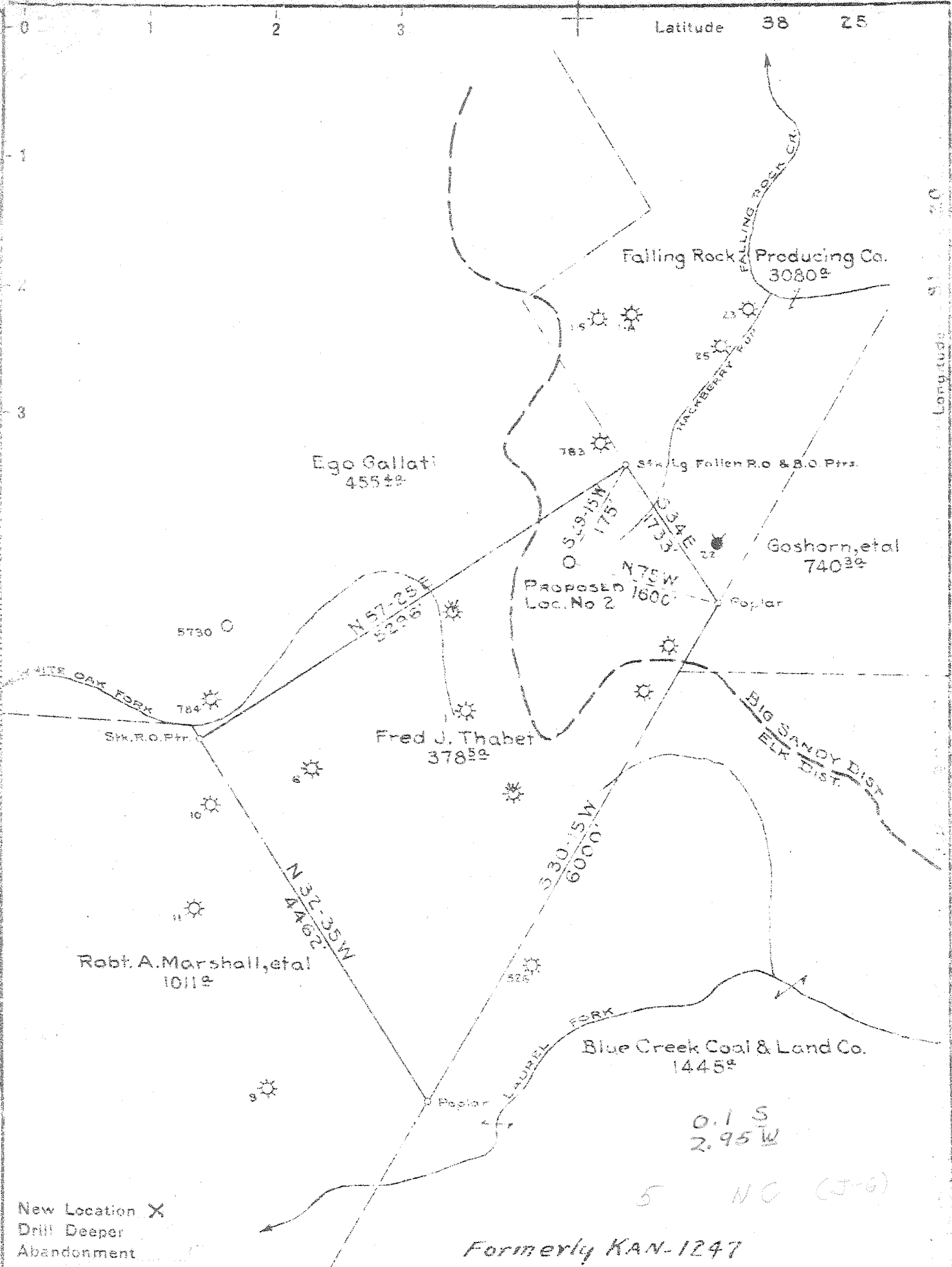

Company **FALLING ROCK PRODUCING CO.**
 Address **MARIETTA, OHIO**
 Farm **Fred J. Thabet**
 Tract 1 Acres 378[±] Lease No 1
 Well (Farm) No. 2 Serial No. _____
 Elevation Spirit Level 1135[±] Gr.
 Quadrangle Clendenin - C
 County Kenosha District Big Sandy
 Engineer Paul E. Joachim
 Engineer's Registration No. 696
 File No. 74-63 Drawing No. 1
 Date March 23, 1946 Scale 1" = 1320'

STATE OF WEST VIRGINIA
 DEPARTMENT OF MINES
 OIL AND GAS DIVISION
 CHARLESTON

WELL LOCATION MAP
 FILE NO. **KAN-1269**

+ Denotes location of well on United States Topographic Maps, scale 1 to 62,500, latitude and longitude lines being represented by border lines as shown.

- Denotes one inch spaces on border line of original tracing.

Deep Well

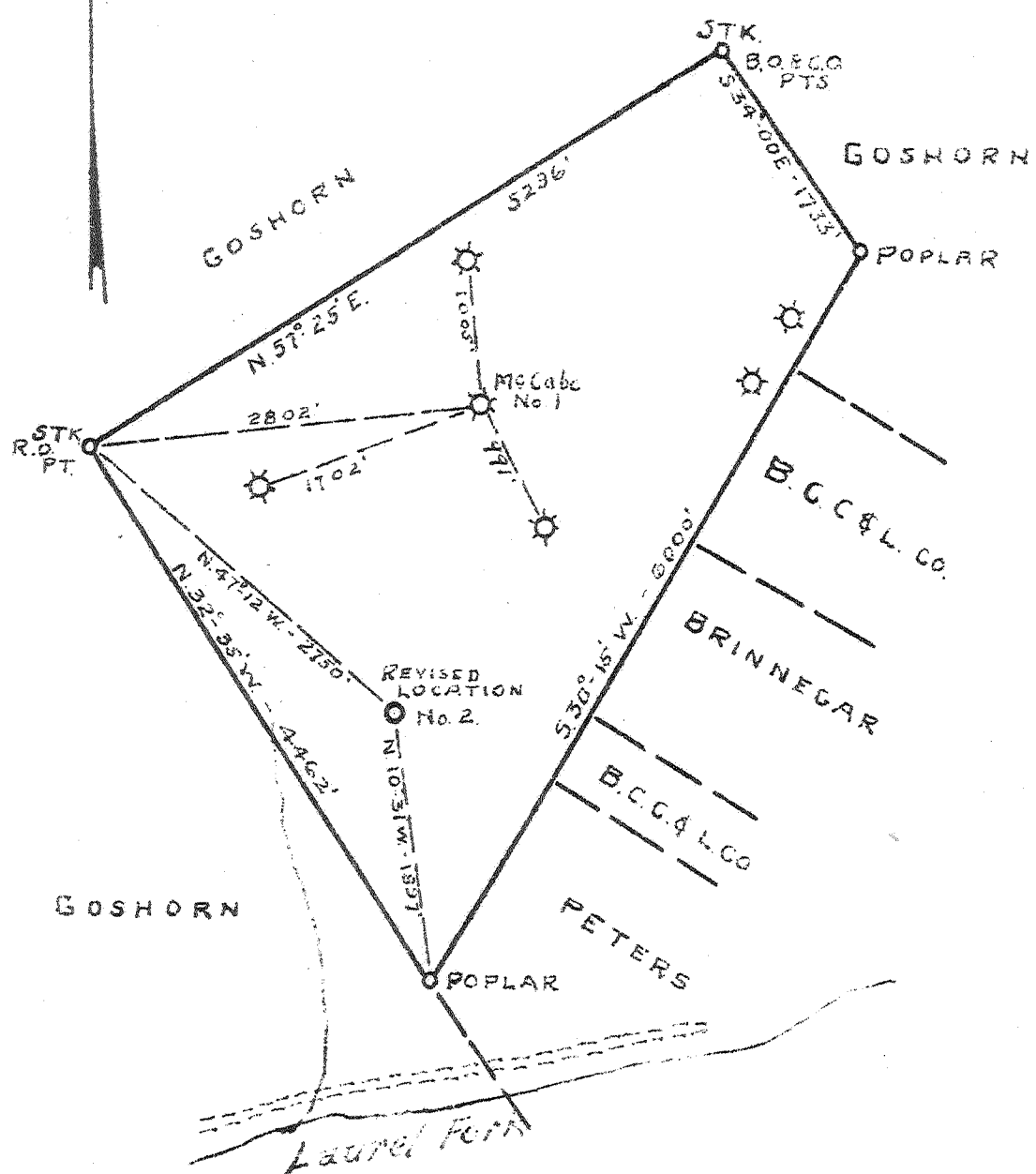

Longitude 81° 20'

REVISED LOCATION
 R. E. McCABE No. 2.
 ORIGINAL LOCATION MAP
 DATED FEBY 10, 1943.

New Location X
 Drill Deeper
 Abandonment

Company R. E. McCABE
 Address Box 346, CHARLESTON, W. VA.
 Farm FRED J. THABIT
 Tract 1 Acres 378.5 Lease No. 1
 Well (Farm) No. 2 Serial No. _____
 Elevation (Spirit Level) 1237
 Quadrangle GLEDENEN
 County KANAWHA District ELK
 Engineer W. C. Sharpe
 Engineer's Registration No. _____
 File No. _____ Drawing No. _____
 Date SEPT 25 1945 Scale 1" = 1320'

STATE OF WEST VIRGINIA
 DEPARTMENT OF MINES
 OIL AND GAS DIVISION
 CHARLESTON

WELL LOCATION MAP
 FILE NO. KAN-1247

(see 1269) in deepwell files
 + Denotes location of well on United States Topographic Maps, scale 1 to 62,500, latitude and longitude lines being represented by border lines as shown.
 - Denotes one inch spaces on border line of original tracing.

WEST VIRGINIA DEPARTMENT OF MINES
OIL & GAS DIVISION
W E L L R E C O R D

Permit No. Kan 1269
Clendenin Quad.

Gas Well
CASING & TUBING

| | | | | |
|-------------|----------------------------|-----------------|------|------|
| Company | Falling Rock Producing Co. | | | |
| Address | Marietta, Ohio | 8 $\frac{1}{2}$ | 1722 | 1722 |
| Farm | Fred J. Thabet Acres 378 | 6 5/8 | 2325 | 2325 |
| Location | | 5 3/16 | 5420 | 5420 |
| Well No. | 2 | | | |
| | Elev. 1135 | | | |
| District | Big Sandy Kanawha County | | | |
| Surface | Fred J. Thabet | | | |
| Mineral | Same | | | |
| Commenced | May 28, 1946 | | | |
| Completed | Oct. 1, 1946 | | | |
| Open flow | 45/10ths W in 7" | | | |
| Volume | 3,022,000 C.F. | | | |
| Fresh Water | 1190 H.F. | | | |

| | | | |
|--------------------|------|------|--------------------------|
| Sand & Slate | | 1151 | |
| - Salt Sand | 1151 | 1244 | |
| Slate | 1244 | 1280 | |
| - Salt Sand | 1280 | 1510 | |
| Slate Bk | 1510 | 1537 | |
| Red Rock | 1537 | 1548 | |
| Slate & Shells | 1548 | 1587 | |
| Red Rock | 1587 | 1610 | |
| - Maxon Sand | 1610 | 1640 | |
| Slate | 1640 | 1656 | |
| - Little Lime | 1656 | 1682 | |
| Slate | 1682 | 1702 | |
| - Blue Monday | 1702 | 1714 | |
| - Pencil Cave | 1714 | 1719 | |
| - Big Lime | 1719 | 1881 | Big Lime Gas at 1753 |
| - Injun Sand | 1881 | 1895 | |
| Red Rock | 1895 | 1900 | |
| Lime | 1900 | 1916 | |
| - Squaw Sand | 1916 | 1989 | |
| Slate | 1989 | 1990 | Show gas 1963 |
| - Weir Sand | 1990 | 2135 | Weir Gas at 2044 to 2048 |
| Slate & Shells | 2135 | 2322 | 10/10 W 2" 133 mcf |
| - Berea Sand | 2322 | 2327 | |
| Slate & Shells | 2327 | 3500 | |
| Shale Broken | 3500 | 3540 | |
| Slate & Shells | 3540 | 4250 | |
| Slate White | 4250 | 4870 | |
| Shale Dark | 4870 | 4975 | |
| Shale Brown | 4975 | 5220 | |
| Slate White | 5220 | 5260 | |
| - Shale Black | 5260 | 5399 | |
| - Corniferous Lime | 5399 | 5530 | |
| - Oriskany Sand | 5530 | 5553 | Gas 5538 to 5553 |
| TOTAL DEPTH | | 5553 | 45/10 W 7" OD |

1881
1719

162

1881
1135

746

Charleston Nat'l. Bank 12577
Consol.
Crook
Bald Knob C

Boc-1269
10-27-78

STATE OF WEST VIRGINIA
 DIVISION OF ENVIRONMENTAL PROTECTION, OFFICE OF OIL AND GAS
 WELL WORK PERMIT APPLICATION

Well Operator: COLUMBIA GAS TRANSMISSION CORP. ¹⁷⁵ 10450 0 258

Operator's Well Number: 7088 3) Elevation: 1135'

Well type: (a) Oil ___ / or Gas X / Issued 12/04/96
 (b) If Gas: Production ___ / Underground Storage X / Expires 12/04/98
 Deep X / Shallow ___
 475

Proposed Target Formation(s): ORISKANY

- 6) Proposed Total Depth: 5675 feet
- 7) Approximate fresh water strata depths: 150
- 8) Approximate salt water depths: 380
- 9) Approximate coal seam depths: 1000
- 10) Does land contain coal seams tributary to active mine? Yes ___ No X

11) Proposed Well Work: POU TUBING, DRILL 100' DEEPER, STIMULATE
ORISKANY, PERON TUBING

CASING AND TUBING PROGRAM

| TYPE | SPECIFICATIONS | | Weight per ft. | For drilling | FOOTAGE INTERVALS | Left in well | CEMENT |
|--------------|----------------|----------|----------------|--------------|-------------------|--------------|--------------|
| | Size | Grade | | | | | |
| Conductor | 16" | - | | | 23' | 23' | |
| Fresh Water | 8 5/8" | | | | 1722' | 1722' | 100 SX |
| Coal | 7" | | | | 2325' | 2325' | 75 SX |
| Intermediate | | | | | | | |
| Production | 5 1/2" | | | | 5120' | 5120' | 269 SX |
| Tubing | 2 3/8" | | 4.6 | | 5510' | 5510' | 380 SA 10-11 |
| Liners | | C. H. 10 | 23.96 | | | | |

PACKERS : Kind _____
 Sizes _____
 Depths set _____

For Office of Oil and Gas Use Only

Fee(s) paid: Well Work Permit Reclamation Fund WPCP
 Plat WW-9 WW-2B Bond Blanket Agent
 (Type)

RECEIVED
 Environmental Protection
 Division
 NOV 18 1996
 Office of Oil & Gas Permitting

06/21/25/33

RECEIVED
Env. Div. of West Virginia
NOV 18 1996
Permitting
Office of

- 1) Date: 10/29/96
2) Operator's well number
COCO- WELL # 7088
3) API Well No: 47 - 039 - 01269
State - County - Permit

STATE OF WEST VIRGINIA - BUREAU OF ENVIRONMENT
DIVISION OF ENVIRONMENTAL PROTECTION
OFFICE OF OIL AND GAS

NOTICE AND APPLICATION FOR A WELL WORK PERMIT

- 4) Surface Owner(s) to be served:
a) Name Ruth D. Thabet, Revocable Trust
Address 14260 Cypress Terrace
Tampa, FL 33624
b) Name _____
Address _____
c) Name _____
Address _____

- 5) (a) Coal Operator:
Name _____
Address _____
(b) Coal Owner (s) with Declaration
Name Ruth D. Thabet, Revocable Trust
Address 14260 Cypress Terrace
Tampa, FL 33624
Name _____
Address _____

- 6) Inspector Carlos W. Hiviely
Address 223 Pinch Ridge Road
Elkview, WV 25071
Telephone (304) - 965-6069

- (c) Coal Lessee with Declaration
Name _____
Address _____
George Isaac in C.D.T.S.
Office in Kan City.

TO THE PERSON(S) NAMED ABOVE TAKE NOTICE THAT:

Included is the lease or leases or other continuing contract or contracts by which I hold the right to extract oil and gas OR
 Included is the information required by Chapter 22, Article 6, Section 8(d) of the Code of West Virginia (see page 2)

I certify that as required under Chapter 22 of the West Virginia Code I have served copies of this notice and application, a location plat, and accompanying documents pages 1 through on the above named parties, by:

- Personal Service (Affidavit attached)
 Certified Mail (Postmarked postal receipt attached)
 Publication (Notice of Publication attached)

I have read and understand Chapter 22-6 and 38 CSR 11-18, and I agree to the terms and conditions of any permit issued under this application.

I certify under penalty of law that I have personally examined and am familiar with the information submitted on this application form and all attachments, and that based on my inquiry of those individuals immediately responsible for obtaining the information, I believe that the information is true, accurate, and complete.

I am aware that there are significant penalties for submitting false information, including the possibility of fine and imprisonment.

Well Operator COLUMBIA GAS TRANSMISSION CORP.

By: [Signature]
Its: Storage Engineer / Well Services
Address P. O. Box 1808
St. Albans, WV 25177-1808
Telephone (304) 722-8612

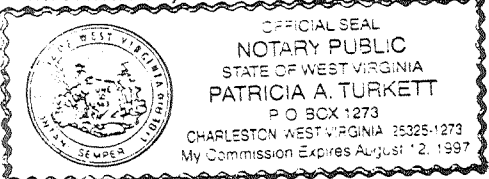

Subscribed and sworn before me this 4th day of November, 1996

Patricia A. Turkett Notary Public
My commission expires August 12, 1997

STATE OF WEST VIRGINIA

DIVISION OF ENVIRONMENTAL PROTECTION, OFFICE OF OIL AND GAS
WELL WORK PERMIT APPLICATION

Well Operator: COLUMBIA GAS TRANSMISSION CORP.

Operator's Well Number: 7088 3) Elevation: 1135'

Well type: (a) Oil ___ / or Gas X /
(b) If Gas: Production ___ / Underground Storage X /
Deep X / Shallow ___ /

Issued 12/04/96
Expires 12/04/98

Proposed Target Formation(s): ORISKANY

6) Proposed Total Depth: 5675 feet

7) Approximate fresh water strata depths: 150

8) Approximate salt water depths: 380

9) Approximate coal seam depths: 1000

10) Does land contain coal seams tributary to active mine? Yes ___ No X /

11) Proposed Well Work: POU TURNING, DRILL 100' DEEPER, STIMULATE
ORISKANY, PERON TUBING

CASING AND TUBING PROGRAM

TYPE SPECIFICATIONS FOOTAGE INTERVALS CEMENT

| TYPE | Size | Grade | Weight per ft. | For drilling | Left in well | Fill-up (cu. ft.) |
|--------------|--------|----------|----------------|--------------|--------------|-------------------|
| Conductor | 16" | - | | 23' | 23' | |
| Fresh Water | 8 5/8" | | | 1722' | 1722' | 100 SX |
| Coal | 7" | | | 2325' | 2325' | 75 SX |
| Intermediate | | | | | | |
| Production | 5 1/2" | | | 5420' | 5420' | 269 SX |
| Tubing | 2 3/8" | | 4.6 | 5510' | 5510' | 380 SX 10-11-1 |
| Liners | | C. H. 10 | 23.96 | | | |

PACKERS : Kind _____
Sizes _____
Depths set _____

For Office of Oil and Gas Use Only

Fee(s) paid: Well Work Permit Reclamation Fund WPCP
Plat WW-9 WW-2B Bond Blanket Agent
(Type)

RECEIVED
Environmental Protection
Office of Oil & Gas
Permitting
NOV 18 1996

06/21/24
153

State of West Virginia
Division of Environmental Protection
Section of Oil and Gas

MAR 03 1995

Permitting
Office of Oil & Gas

Well Operator's Report of Well Work

Company name: THABET RUTH D

Operator Well No.: 7088

Location: Elevation: 1135.00 Quadrangle: BLUE CREEK

District: BIG SANDY County: KANAWHA
Latitude: 525 Feet South of 38 Deg. 25Min. 0 Sec.
Longitude 3400 Feet West of 81 Deg. 22 Min. 30 Sec.

Company: COLUMBIA GAS TRANSMISSION
1700 MacCORKLE AVENUE S.E.
CHARLESTON, WV 25301-0000

Contact: ROBERT C. WEIDNER

Inspector: CARLOS W. HIVELY
Permit Issued: 06/24/92
Work Commenced: 11/11/92
Work Completed: 12/18/92
Cable Plug
Mission granted on: -
Cable Rig
Casing Depth (feet) 5543 (C.O. DEPTH)
Fresh water depths (ft) 150
Salt water depths (ft) 380
Coal being mined in area (Y/N)? N
Coal Depths (ft): APP. 1000

| Casing & Tubing Size | Used in Drilling | Left in Well | Cement Fill Up Cu. Ft. |
|----------------------|------------------|--------------|------------------------|
| 16" | 23 | 23 | - |
| 8-5/8" | 1722' | 1722' | NO RECORD |
| 7" | 2325' | 2325' | 90FT ³ |
| 5-1/2" | 5420' | 5420' | 269 SKS |
| 2-3/8" | | 5510' | |

FLOW DATA

- Additional Information on back-

Producing formation ORISKANY SANDSTONE Pay zone depth (ft) 5538-53
Gas: Initial open flow _____ MCF/d Oil: Initial open flow _____ Bbl/d
Final open flow 1128 MCF/d Final open flow _____ Bbl/d
Time of open flow between initial and final tests _____ Hours
Static rock Pressure 1147 psig (surface pressure) after _____ Hours

Second producing formation _____ Pay zone depth (ft) _____
Gas: Initial open flow _____ MCF/d Oil: Initial open flow _____ Bbl/d
Final open flow _____ MCF/d Final open flow _____ Bbl/d
Time of open flow between initial and final tests _____ Hours
Static rock Pressure _____ psig (surface pressure) after _____ Hours

REMARKS: ON BACK OF THIS FORM PUT THE FOLLOWING: 1). DETAILS OF PERFORATED INTERVALS, FRACTURING OR STIMULATING, PHYSICAL CHANGE, ETC. 2). THE WELL WHICH IS A SYSTEMATIC DETAILED GEOLOGICAL RECORD OF ALL FORMATIONS, INCLUDING COAL ENCOUNTERED BY THE WELLBORE. WELL LOG - SEE PREVIOUSLY SUBMITTED INFORMATION

For: COLUMBIA GAS TRANSMISSION CORP.

By: Richard L. Coty
Date: 3/2/95

(OVER)

- 1) KILLED THE WELL AND PULLED 2-3/8" TUBING.
- 2) RAN CBL ON 5-1/2" CASING
- 3) GROUTED BEHIND 8-5/8" CASING W/100 SKS CLASS A CEMENT, 3% CALCIUM CHLORIDE.
- 4) PRESSURE TESTED 5-1/2" CASING TO 2000 PSIG FOR 1 HOUR, TESTED O.K.
- 5) INSTALLED NEW 8-5/8"X5-1/2" API 3000 FLANGED CASING HEAD.
- 6) CLEANED OUT HOLE W/4-3/4" BIT TO 5543'
- 7) RAN NEW 2-3/8" 4.6#/FT 10 R TUBING TO 5510'
- 8) SWABBED WELL; FLOWED WELL.

DEP 249
Workover done 12-18-92

039-1269W

FORM WW-2B

Page 1 of 1

STATE OF WEST VIRGINIA
DEPARTMENT OF ENERGY, DIVISION OF OIL AND GAS
WELL WORK PERMIT APPLICATION

Issued 6/24/92
Expires 6/24/94

- 1) Well Operator: COLUMBIA GAS TRANSMISSION CORP. 10450 (L) 254
- 2) Operator's Well Number: Well 7088, Coco A Storage 3) Elevation: 1135'
- 4) Well type: (a) Oil / or Gas X/
(b) If Gas: Production / Underground Storage X/
Deep X/ Shallow
- 5) Proposed Target Formation(s): Oriskany
- 6) Proposed Total Depth: 5558' feet
- 7) Approximate fresh water strata depths: 150' est.
- 8) Approximate salt water depths: 380' est.
- 9) Approximate coal seam depths: 1000' est.
- 10) Does land contain coal seams tributary to active mine? Yes / No X
- 11) Proposed Well Work: A) Pull and replace the 2-3/8" tubing - partial replacement of the 5-1/2" casing. B) Perforate and squeeze the 7" and 8-5/8" casing. (C) Install 3000 psi API flanged wellhead assembly.
- 12)

RECEIVED
Office of Oil & Gas
Permitting
9 2 92
WV Division
Environmental Protection

CASING AND TUBING PROGRAM

| TYPE | SPECIFICATIONS | | FOOTAGE INTERVALS | | CEMENT* | |
|--------------|----------------|-------|-------------------|--------------|--------------|--------------------------|
| | Size | Grade | Weight per ft. | For drilling | Left in well | Fill-up (cu. ft.) |
| Conductor | 16" | | | 23' | 23' | -- |
| Fresh Water | 8-5/8" | | | 1722' | 1722' | |
| Coal | | | | | | |
| Intermediate | 7" | | | 2325' | 2325' | approx. 1000' 90 cu. ft. |
| Production | 5-1/2" | | | 5420' | 5420' | 269 sks - Alpha Cement |
| Tubing | 2-3/8" | | | 5558' | 5558' | |
| Liners | | | | | | |

13814

PACKERS : Kind no packer
Sizes
Depths set

173385
23

For Division of Oil and Gas Use Only

Fee(s) paid: Well Work Permit Reclamation Fund WPCP
 Plat WW-9 WW-2B Bond Blanket Sure Agent
(Type)

1) Date: April 1, 1992
2) Operator's well number
Well 7088, Coco A Storage Field
3) API Well No: 47 - 039 - 01269 - REWOR
State - County - Permit

STATE OF WEST VIRGINIA
DEPARTMENT OF ENERGY, DIVISION OF OIL AND GAS

NOTICE AND APPLICATION FOR A WELL WORK PERMIT

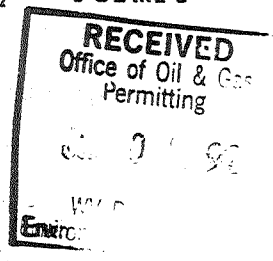

4) Surface Owner(s) to be served:
(a) Name Ruth D. Thabet
Address 4823 Grove Point Drive
Tampa, FL 33624
(b) Name _____
Address _____
(c) Name _____
Address _____

5) (a) Coal Operator:
Name none
Address _____
(b) Coal Owner(s) with Declaration
Name none
Address _____
Name _____
Address _____

6) Inspector Carlos Hively
Address 223 Pinch Ridge Road
Elkview, WV 25071
Telephone (304)-965-6069

(c) Coal Lessee with Declaration
Name none
Address _____

TO THE PERSON(S) NAMED ABOVE TAKE NOTICE THAT:

_____ Included is the lease or leases or other continuing contract or contracts by which I hold the right to extract oil and gas OR
 Included is the information required by Chapter 22B, Article 1, Section 8(d) of the Code of West Virginia (see page 2)

I certify that as required under Chapter 22B of the West Virginia Code I have served copies of this notice and application, a location plat, and accompanying documents pages 1 through _____ on the above named parties, by:

- _____ Personal Service (Affidavit attached)
- Certified Mail (Postmarked postal receipt attached)
- _____ Publication (Notice of Publication attached)

I have read and understand Chapter 22B and 38 CSR 11-18, and I agree to the terms and conditions of any permit issued under this application. I certify under penalty of law that I have personally examined and am familiar with the information submitted on this application form and all attachments, and that based on my inquiry of those individuals immediately responsible for obtaining the information, I believe that the information is true, accurate, and complete.

I am aware that there are significant penalties for submitting false information, including the possibility of fine and imprisonment.

Well Operator COLUMBIA GAS TRANSMISSION CORP.
By: [Signature]
Its: Director, Drilling & Maintenance
Address P. O. Box 1273
Charleston, WV 25325-1273
Telephone (304) 357-2459

OFFICIAL SEAL
NOTARY
STATE OF WV
MARY PARSONS
2052 Lincoln Avenue
St. Albans, West Virginia 26177
My Commission Expires Oct. 10, 1994

Subscribed and sworn before me this 27th day of May, 1992

Mary Parsons Notary Public
My commission expires October 10, 1994

This workover never completed

039-1269-F

Issued 09/18/95
Expires 09/18/97

Page 1 of 1

RECEIVED

FORM WWP Division of Environmental Protection

STATE OF WEST VIRGINIA

DEPARTMENT OF ENERGY, DIVISION OF OIL AND GAS

AUG 30 1995

WELL WORK PERMIT APPLICATION

21151

-) Well Permit Operator: ¹⁷⁵ COLUMBIA GAS TRANSMISSION CORPORATION (10450) ¹ 258
-) Office of Oil & Gas
-) Operator's Well Number: 7088 Coco A Storage 3) Elevation: 1135'
-) Well type: (a) Oil ___ / or Gas X /
(b) If Gas: Production ___ / Underground Storage X /
Deep X / Shallow ___ /
- 5) Proposed Target Formation(s): Oriskany ⁴⁷⁵
- 6) Proposed Total Depth: 5558 feet
- 7) Approximate fresh water strata depths: 150' est.
- 8) Approximate salt water depths: 380' est.
- 9) Approximate coal seam depths: 1,000' est.
- 10) Does land contain coal seams tributary to active mine? Yes ___ / No X /
- 11) Proposed Well Work: Stimulate the existing Storage Formation (Oriskany) by Hydraulic Fracturing.
- 12)

CASING AND TUBING PROGRAM

| TYPE | SPECIFICATIONS | | FOOTAGE INTERVALS | | CEMENT | |
|--------------|--|-------|-------------------|--------------|--------------|-------------------|
| | Size | Grade | Weight per ft. | For drilling | Left in well | Fill-up (cu. ft.) |
| Conductor | | | | | | |
| Fresh Water | ALL INFORMATION THE SAME AS SUBMITTED IN 1992 EXCEPT | | | | | |
| Coal | FOR ITEM NO. 11. | | | | | |
| Intermediate | <i>Please check existing casing transferred from Well Records.</i> | | | | | 1122' of 8 1/4" |
| Production | | | | | | 2325' of 6 5/8" |
| Tubing | | | | | | 5420' of 5 1/8" |
| Liners | | | | | | |

PACKERS : Kind _____
Sizes _____
Depths set _____

For Division of Oil and Gas Use Only

1290
37

Fee(s) paid: Well Work Permit Reclamation Fund WPCP
 Plat WW-9 WW-2B Bond Dunbar Agent
 (Type)

RECEIVED

WV Division of Environmental Protection

AUG 30 1995

Page 1 of 1
Form WW2-A
(09/87)
File Copy

1) Date: AUGUST 11 1995
2) Operator's well number
Well 7088, Coco A Storage Field
3) API Well No: 47 - 039 - 01269 - F
State - County - Permit

Permitting
Office of Oil & Gas
STATE OF WEST VIRGINIA
DEPARTMENT OF ENERGY, DIVISION OF OIL AND GAS

NOTICE AND APPLICATION FOR A WELL WORK PERMIT

4) Surface Owner(s) to be served:
(a) Name Ruth D. Thabet
Address 4823 Grove Point Drive
Tampa, FL 33624
(b) Name 14206 Cypress Terrace
Address
(c) Name
Address
6) Inspector Carlos Hively
Address 223 Pinch Ridge Road
Elkview, WV 25071
Telephone (304)- 965-6069

5) (a) Coal Operator:
Name
Address
(b) Coal Owner(s) with Declaration
Name
Address
(c) Coal Lessee with Declaration
Name
Address

TO THE PERSON(S) NAMED ABOVE TAKE NOTICE THAT:

Included is the lease or leases or other continuing contract or contracts by which I hold the right to extract oil and gas OR
X Included is the information required by Chapter 22B, Article 1, Section 8(d) of the Code of West Virginia (see page 2)
I certify that as required under Chapter 22B of the West Virginia Code I have served copies of this notice and application, a location plat, and accompanying documents pages 1 through on the above named parties, by:
X Certified Mail (Postmarked postal receipt attached)
Publication (Notice of Publication attached)

I have read and understand Chapter 22B and 38 CSR 11-18, and I agree to the terms and conditions of any permit issued under this application.
I certify under penalty of law that I have personally examined and am familiar with the information submitted on this application form and all attachments, and that based on my inquiry of those individuals immediately responsible for obtaining the information, I believe that the information is true, accurate, and complete.

I am aware that there are significant penalties for submitting false information, including the possibility of fine and imprisonment.

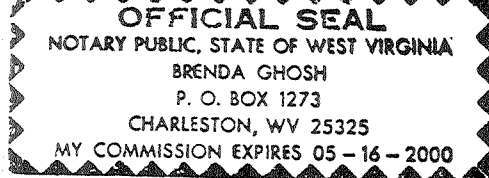

Well Operator COLUMBIA GAS TRANSMISSION CORPORATION
By: Richard L. Coty
Its: Manager, Well Services
Address P. O. Box 1273
Charleston, WV 25325-1273
Telephone (304) 357-3034

Subscribed and sworn before me this 11th day of August, 1995

Brenda Ghosh Notary Public
My commission expires May 16, 2000

WR-35 **RECEIVED**
 WV Division of
 Environmental Protection
 JAN 2 1 1998
 Permitting Division
 Office of Oil & Gas

03-Dec-96
 API # 47- 39-01269-D

State of West Virginia
 Division of Environmental Protection
 Section of Oil and Gas

Well Operator's Report of Well Work

Farm name: THABET, RUTH D TRUST Operator Well No.: COCO 7088

LOCATION: Elevation: 1,135.00 Quadrangle: BLUE CREEK

District: BIG SANDY County: KANAWHA
 Latitude: 525 Feet South of 38 Deg. 25Min. 0 Sec.
 Longitude 3400 Feet West of 81 Deg. 22 Min. 30 Sec.

Company: COLUMBIA GAS TRANSMISSION
 P. O. BOX 1273
 CHARLESTON, WV 25325-1273

Agent: RICHARD L. COTY

Inspector: CARLOS HIVELY
 Permit Issued: 12/04/96
 Well work Commenced: 10/13/97
 Well work Completed: 11/07/97
 Verbal Plugging
 Permission granted on:
 Rotary X Cable Rig
 Total Depth (feet) 5621'
 Fresh water depths (ft)
 Not Reported
 Salt water depths (ft) 1190'

Is coal being mined in area (Y/N)? N
 Coal Depths (ft): Not Reported

| Casing & Tubing Size | Used in Drilling | Left in Well | Cement Fill Up Cu. Ft. |
|----------------------|------------------|--------------|------------------------|
| 16" | | 2523' | |
| 8 5/8" | | 1722' | 100SX |
| 7" | | 2325' | |
| 5 1/2" | | 5420' | 269SX |
| 3 1/2" | 9.3 lb., J-55 | 5590' | 50SX |

OPEN FLOW DATA

Producing formation ORISKANY STORAGE Pay zone depth (ft) 5520'-5536'
 Gas: Initial open flow MCF/d Oil: Initial open flow Bbl/d
 Final open flow MCF/d Final open flow Bbl/d
 Time of open flow between initial and final tests Hours
 Static rock Pressure psig (surface pressure) after Hours

Second producing formation Pay zone depth (ft)
 Gas: Initial open flow MCF/d Oil: Initial open flow Bbl/d
 Final open flow MCF/d Final open flow Bbl/d
 Time of open flow between initial and final tests Hours
 Static rock Pressure psig (surface pressure) after Hours

NOTE: ON BACK OF THIS FORM PUT THE FOLLOWING: 1). DETAILS OF PERFORATED INTERVALS, FRACTURING OR STIMULATING, PHYSICAL CHANGE, ETC. 2). THE WELL LOG WHICH IS A SYSTEMATIC DETAILED GEOLOGICAL RECORD OF ALL FORMATIONS, INCLUDING COAL ENCOUNTERED BY THE WELLBORE.

For: COLUMBIA GAS TRANSMISSION CORP.

By: [Signature]
 Date: 1-15-98

JAN 23 1998

Pulled 5515' of 2 3/8" tubing, Drilled new 4 3/4" hole
5569'-5621', ran 5590' of 3 1/2", 9.3 lbs, J-55 tubing and
cemented with 50SX Class A cement. Perf'd ORISKANY
5520'-5536' with 6 SPF. Stimulated ORISKANY with N₂,
Assist-Deltafrac using 360 bbls water, 73 MSCF N₂, and
13,000 lbs. 20/40 sand.

(The following table contains mirrored text from the reverse side of the page, which is mostly illegible due to bleed-through and low contrast. The text is oriented upside down relative to the page's header.)

| Time | Pressure | Flow | Notes |
|-------|----------|------|-------|
| 10:00 | 1000 | 100 | ... |
| 10:15 | 1050 | 110 | ... |
| 10:30 | 1100 | 120 | ... |
| 10:45 | 1150 | 130 | ... |
| 11:00 | 1200 | 140 | ... |
| 11:15 | 1250 | 150 | ... |
| 11:30 | 1300 | 160 | ... |
| 11:45 | 1350 | 170 | ... |
| 12:00 | 1400 | 180 | ... |
| 12:15 | 1450 | 190 | ... |
| 12:30 | 1500 | 200 | ... |
| 12:45 | 1550 | 210 | ... |
| 13:00 | 1600 | 220 | ... |
| 13:15 | 1650 | 230 | ... |
| 13:30 | 1700 | 240 | ... |
| 13:45 | 1750 | 250 | ... |
| 14:00 | 1800 | 260 | ... |
| 14:15 | 1850 | 270 | ... |
| 14:30 | 1900 | 280 | ... |
| 14:45 | 1950 | 290 | ... |
| 15:00 | 2000 | 300 | ... |
| 15:15 | 2050 | 310 | ... |
| 15:30 | 2100 | 320 | ... |
| 15:45 | 2150 | 330 | ... |
| 16:00 | 2200 | 340 | ... |
| 16:15 | 2250 | 350 | ... |
| 16:30 | 2300 | 360 | ... |
| 16:45 | 2350 | 370 | ... |
| 17:00 | 2400 | 380 | ... |
| 17:15 | 2450 | 390 | ... |
| 17:30 | 2500 | 400 | ... |
| 17:45 | 2550 | 410 | ... |
| 18:00 | 2600 | 420 | ... |
| 18:15 | 2650 | 430 | ... |
| 18:30 | 2700 | 440 | ... |
| 18:45 | 2750 | 450 | ... |
| 19:00 | 2800 | 460 | ... |
| 19:15 | 2850 | 470 | ... |
| 19:30 | 2900 | 480 | ... |
| 19:45 | 2950 | 490 | ... |
| 20:00 | 3000 | 500 | ... |
| 20:15 | 3050 | 510 | ... |
| 20:30 | 3100 | 520 | ... |
| 20:45 | 3150 | 530 | ... |
| 21:00 | 3200 | 540 | ... |
| 21:15 | 3250 | 550 | ... |
| 21:30 | 3300 | 560 | ... |
| 21:45 | 3350 | 570 | ... |
| 22:00 | 3400 | 580 | ... |
| 22:15 | 3450 | 590 | ... |
| 22:30 | 3500 | 600 | ... |
| 22:45 | 3550 | 610 | ... |
| 23:00 | 3600 | 620 | ... |
| 23:15 | 3650 | 630 | ... |
| 23:30 | 3700 | 640 | ... |
| 23:45 | 3750 | 650 | ... |
| 24:00 | 3800 | 660 | ... |
| 24:15 | 3850 | 670 | ... |
| 24:30 | 3900 | 680 | ... |
| 24:45 | 3950 | 690 | ... |
| 25:00 | 4000 | 700 | ... |
| 25:15 | 4050 | 710 | ... |
| 25:30 | 4100 | 720 | ... |
| 25:45 | 4150 | 730 | ... |
| 26:00 | 4200 | 740 | ... |
| 26:15 | 4250 | 750 | ... |
| 26:30 | 4300 | 760 | ... |
| 26:45 | 4350 | 770 | ... |
| 27:00 | 4400 | 780 | ... |
| 27:15 | 4450 | 790 | ... |
| 27:30 | 4500 | 800 | ... |
| 27:45 | 4550 | 810 | ... |
| 28:00 | 4600 | 820 | ... |
| 28:15 | 4650 | 830 | ... |
| 28:30 | 4700 | 840 | ... |
| 28:45 | 4750 | 850 | ... |
| 29:00 | 4800 | 860 | ... |
| 29:15 | 4850 | 870 | ... |
| 29:30 | 4900 | 880 | ... |
| 29:45 | 4950 | 890 | ... |
| 30:00 | 5000 | 900 | ... |