

(+) DENOTES LOCATION OF WELL ON UNITED STATES TOPOGRAPHIC MAPS

FILE No. 2101-2345-001-007  
 DRAWING No. COCO B - 7076  
 SCALE 1"=100'  
 MINIMUM DEGREE OF ACCURACY 1:200  
 PROVEN SOURCE OF ELEVATION TRIMBLE R10  
GPS UNIT

I THE UNDERSIGNED, HEREBY CERTIFY THAT THIS PLAT IS CORRECT TO THE BEST OF MY KNOWLEDGE AND BELIEF AND SHOWS ALL THE INFORMATION REQUIRED BY LAW AND THE REGULATIONS ISSUED AND PRESCRIBED BY THE DIVISION OF ENVIRONMENTAL PROTECTION.

(SIGNED) *R. Thaw*  
 ROBERT F. THAW PS #965



STATE OF WEST VIRGINIA  
 DIVISION OF ENVIRONMENTAL PROTECTION  
 OFFICE OF OIL AND GAS  
 NITRO, WV

DATE APRIL 13 2023  
 OPERATOR'S WELL No. 7076  
 API WELL No. 47 039 - 01293P

WELL TYPE: OIL  GAS  LIQUID INJECTION  WASTE DISPOSAL   
 (IF "GAS") PRODUCTION  STORAGE  DEEP  SHALLOW

LOCATION: ELEVATION 806.0' WATER SHED PINCH CREEK  
 DISTRICT ELK COUNTY KANAWHA  
 QUADRANGLE BLUE CREEK, WV

SURFACE OWNER WILLIAM B. NAYLOR ACREAGE 0.66 ACRES  
 OIL & GAS ROYALTY OWNER MILDRED PRESTON LAKE, TRUSTEE, ET AL AND SOUTHERN LAND COMPANY, ET AL  
 LEASE ACREAGE 38 ACRES LEASE NO. 1004947-000

PROPOSED WORK: DRILL  CONVERT  DRILL DEEPER  REDRILL  FRACTURE   
 STIMULATE  PLUG OFF OLD FORMATION  PERFORATE NEW FORMATION   
 OTHER PHYSICAL CHANGE IN WELL (SPECIFY) \_\_\_\_\_  
 PLUG AND ABANDON  CLEAN OUT AND REPLUG

TARGET FORMATION ORISKANY ESTIMATED DEPTH 5180  
 WELL OPERATOR COLUMBIA GAS TRANSMISSION, LLC DESIGNATED AGENT MARIA MEDVEDEVA  
 ADDRESS PO BOX 1273, CHARLESTON, WV 25325-1273 ADDRESS 1700 MACCORKLE AVE., S.E. CHARLESTON, WV 25314

FORM IV-6 (8-78)

4703901293P

(ROMANCE)



BLUE CREEK QUADRANGLE  
WEST VIRGINIA  
TOPOGRAPHIC SERIES

(CLIO)

081° 29' 20.6120" W  
038° 26' 20.3204" N

(KETTLE)

081° 27' 02.2039" W  
038° 26' 20.3204" N

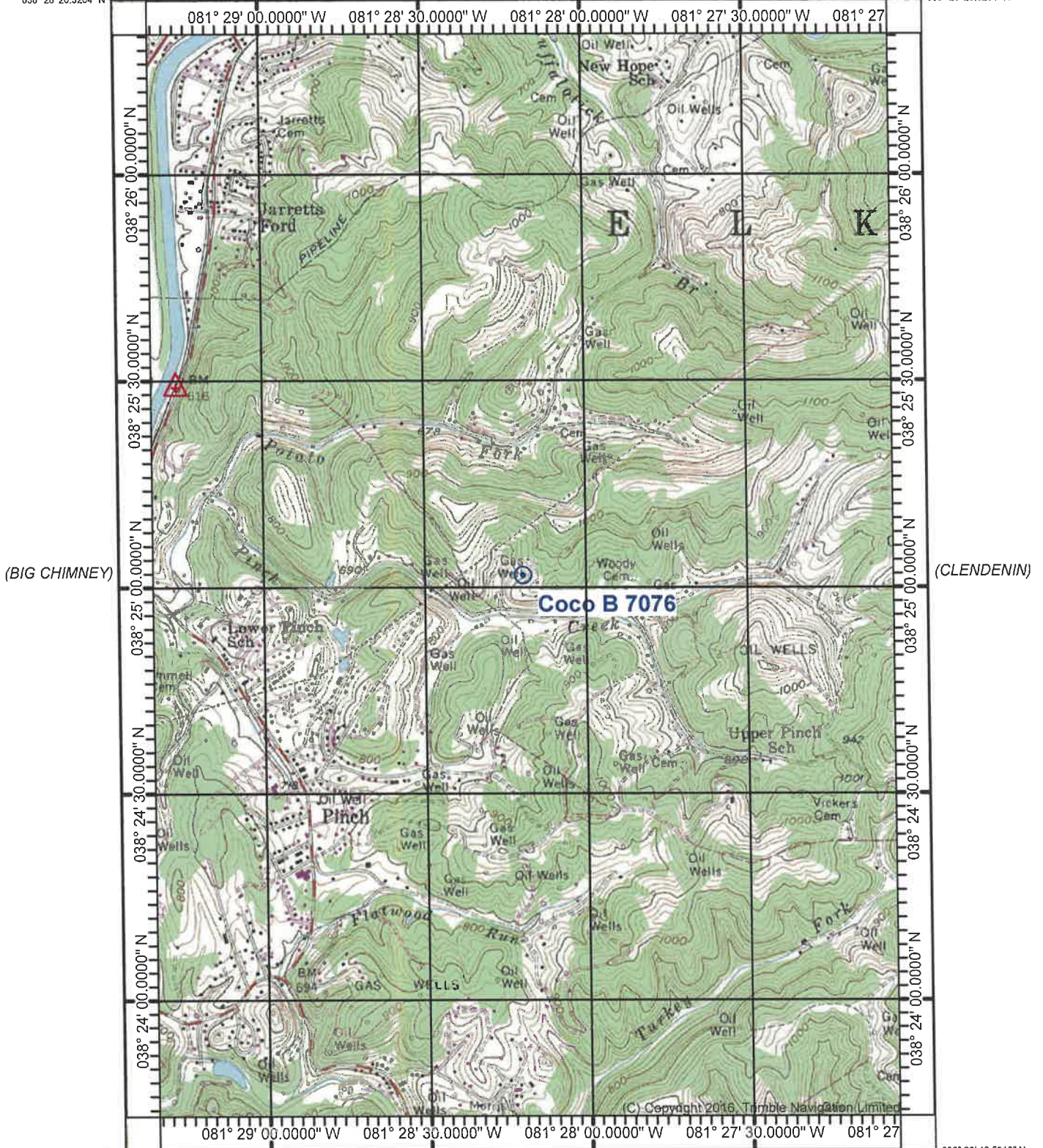

(BIG CHIMNEY)

(CLENDENIN)

038° 23' 42.5913" N  
081° 29' 20.6120" W

Declination

(QUICK)  
SCALE 1:24000

Printed: Thu May 05, 2022

081° 27' 02.2039" W  
038° 23' 42.5913" N

(CHARLESTON  
EAST)

(MAMMOTH)

Produced by Trimble Terrain Navigator Pro  
Topography based on USGS 1:24,000  
Maps

North American 1983 Datum (NAD83)

To place on the predicted North American  
1927 move the projection lines 11M N and  
14M E

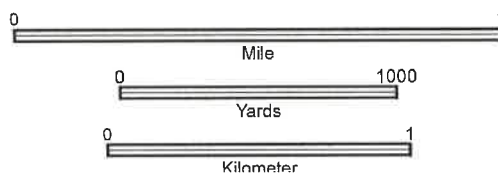

CONTOUR INTERVAL 20 FT

38081-D3-TM-024  
BLUE CREEK, WV

JAN 1, 1977 RECEIVED  
Office of Oil and Gas

06/02/2023  
APR 17 2023

WV Department of  
Environmental Protection

WW-7  
8-30-06



West Virginia Department of Environmental Protection  
Office of Oil and Gas  
**WELL LOCATION FORM: GPS**

API: 47-039-01293 WELL NO.: Coco B 7076

FARM NAME: Greggs, S.A.

RESPONSIBLE PARTY NAME: \_\_\_\_\_

COUNTY: Kanawha DISTRICT: Elk

QUADRANGLE: Blue Creek, WV

SURFACE OWNER: Mike B. Naylor

ROYALTY OWNER: Mildred Preston Lake, Trustee et al and Sothern Land Company, et al

UTM GPS NORTHING: 4252204.86 (806')

UTM GPS EASTING: 458977.27 GPS ELEVATION: 245.7m

The Responsible Party named above has chosen to submit GPS coordinates in lieu of preparing a new well location plat for a plugging permit or assigned API number on the above well. The Office of Oil and Gas will not accept GPS coordinates that do not meet the following requirements:

1. Datum: NAD 1983, Zone: 17 North, Coordinate Units: meters, Altitude: height above mean sea level (MSL) – meters.
2. Accuracy to Datum – 3.05 meters
3. Data Collection Method:

Survey grade GPS  : Post Processed Differential \_\_\_\_\_  
Real-Time Differential

Mapping Grade GPS \_\_\_\_\_ : Post Processed Differential \_\_\_\_\_  
Real-Time Differential \_\_\_\_\_

4. Letter size copy of the topography map showing the well location.

I the undersigned, hereby certify this data is correct to the best of my knowledge and belief and shows all the information required by law and the regulations issued and prescribed by the Office of Oil and Gas.

R. Naylor  
Signature

V.P. Survey  
Title

4/13/2023  
Date

RECEIVED  
Office of Oil and Gas

APR 17 2023

WV Department of  
Environmental Protection