

LATITUDE 38°27'30"

LONGITUDE 81°22'30"

*James
12/1/96*

NORTH

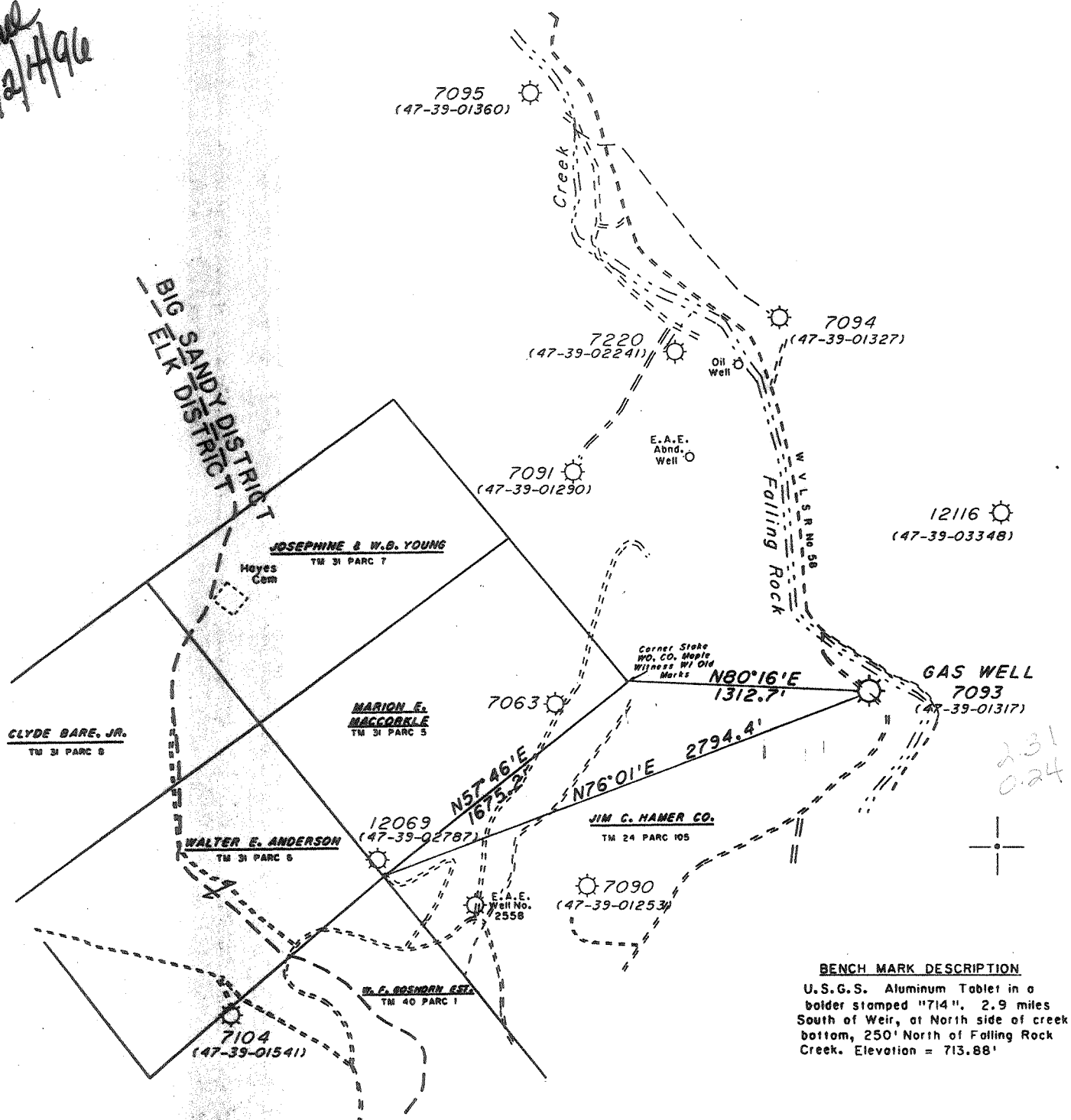

(+) DENOTES LOCATION OF WELL ON UNITED STATES TOPOGRAPHIC MAPS

(17 1/2")

FILE NO. _____
 DRAWING NO. 7093
 SCALE 1" = 800'
 MINIMUM DEGREE OF ACCURACY 1:200
 PROVEN SOURCE OF ELEVATION U.S.G.S. BENCH MARK "714"

I THE UNDERSIGNED, HEREBY CERTIFY THAT THIS PLAT IS CORRECT TO THE BEST OF MY KNOWLEDGE AND BELIEF AND SHOWS ALL THE INFORMATION REQUIRED BY LAW AND THE REGULATIONS ISSUED AND PRESCRIBED BY THE DEPARTMENT OF ENERGY.
 (SIGNED) *Wayne A. Hamer, Jr.*
 R.P.E. _____ L.L.S. 499

PLACE SEAL HERE

STATE OF WEST VIRGINIA
 DEPARTMENT OF ENERGY
OIL AND GAS DIVISION



DATE September 25, 19 96
 OPERATOR'S WELL NO. 7093
 API WELL NO. 47 039 01317D

WELL TYPE: OIL _____ GAS X LIQUID INJECTION _____ WASTE DISPOSAL _____
 (IF "GAS,") PRODUCTION _____ STORAGE X DEEP _____ SHALLOW _____
 LOCATION: ELEVATION 691.1 WATER SHED Falling Rock Creek of Elk River
 DISTRICT Big Sandy COUNTY Kanawha
 QUADRANGLE Blue Creek, WV COORDINATES LAT: 38°25'30" LONG: 81°22'46"
 SURFACE OWNER Jim C. Hamer Company ACREAGE 3.240
 OIL & GAS ROYALTY OWNER Jim C. Hamer Company LEASE ACREAGE 3.240
 COAL OWNER Jim C. Hamer Company LEASE NO. 48144

PROPOSED WORK: DRILL _____ CONVERT _____ DRILL DEEPER _____ REDRILL _____ FRACTURE OR STIMULATE X PLUG OFF OLD FORMATION _____ PERFORATE NEW FORMATION _____ OTHER PHYSICAL CHANGE IN WELL (SPECIFY) _____
Drill casing well 100' deeper from 3 1/2" cement
 PLUG AND ABANDON _____ CLEAN OUT AND REPLUG _____
 TARGET FORMATION Oriskany ESTIMATED DEPTH 5225' Well drilled in 1915
Drilled deeper in 1947
 WELL OPERATOR COLUMBIA GAS TRANSMISSION CORP DESIGNATED AGENT Richard L. Coly
 ADDRESS PO Box 1273, Charleston, WV ADDRESS PO Box 1273, Charleston, WV
25325-1273 25325-1273

DEC 6 1996

KANAWHA COUNTY NAME PERMIT 01317

NEEP WELL

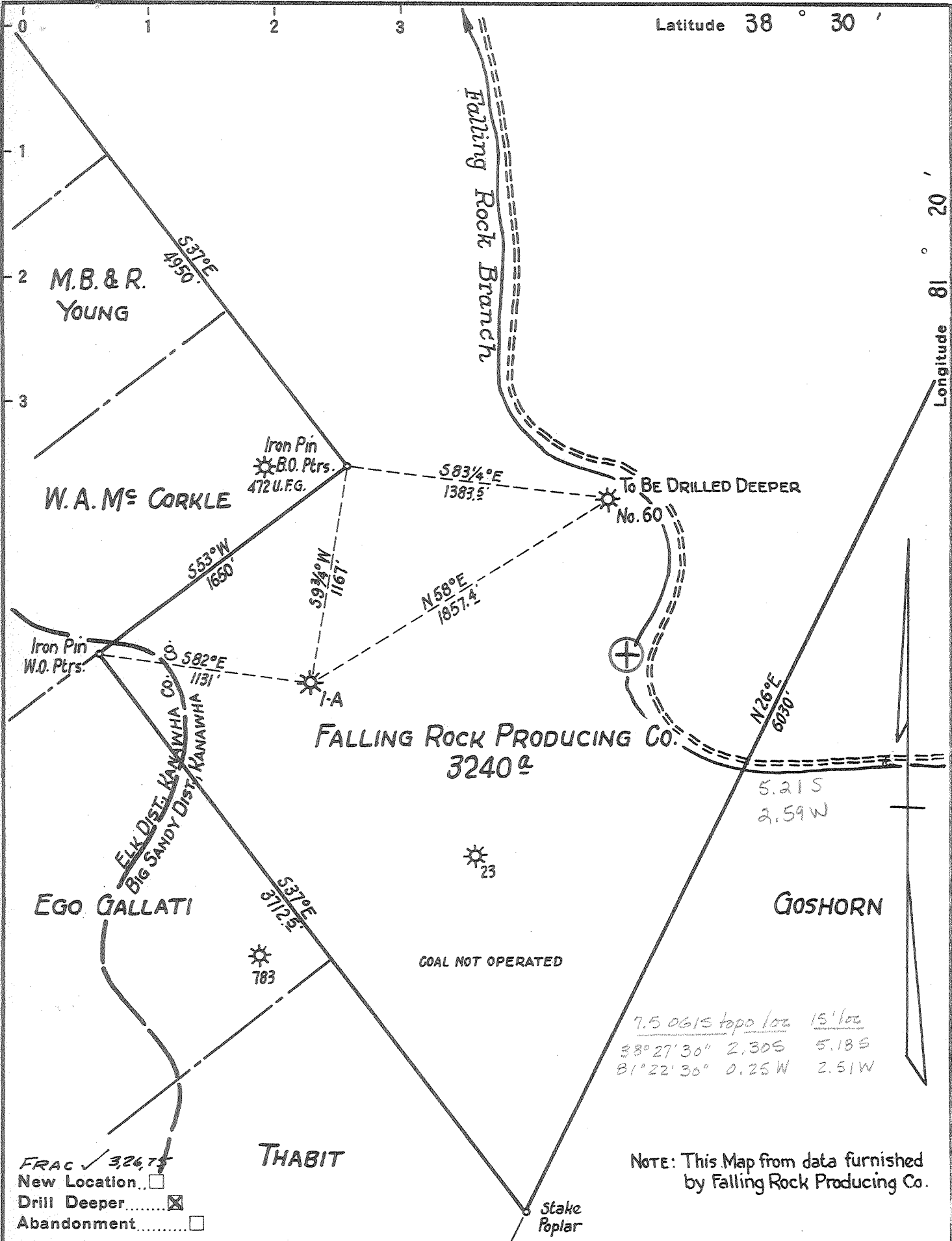

FRAC 32675
 New Location
 Drill Deeper
 Abandonment

Company ~~FALLING ROCK PRODUCING CO.~~ COLUMBIA GAS TRANS. CORP.

Address ~~40 PEOPLES BANK BLDG., MARIETTA, O.~~ CHARLESTON, W.V.

Farm **FALLING ROCK PRODUCING CO.**

Tract _____ Acres **3240** Lease No. _____

Well (Farm) No. ~~60~~ X-52-7093 Serial No. _____

Elevation (Spirit Level) **708.16** RIG FLOOR

Quadrangle **CLENDENIN N.W.** NC

County **KANAWHA** District **BIG SANDY**

Engineer **W.S. GRAVELY**

Engineer's Registration No. _____

File No. _____ Drawing No. _____

Date **OCT. 22, 1946.** Scale **1" = 660'**

STATE OF WEST VIRGINIA
 DEPARTMENT OF MINES
 OIL AND GAS DIVISION
 CHARLESTON

WELL LOCATION MAP
 FILE NO. **KAN-1317-D-FRAC**

+ Denotes location of well on United States Topographic Maps, scale 1 to 62,500, latitude and longitude lines being represented by border lines as shown.

- Denotes one inch spaces on border line of original tracing.

47 039

Lat 38° 30'

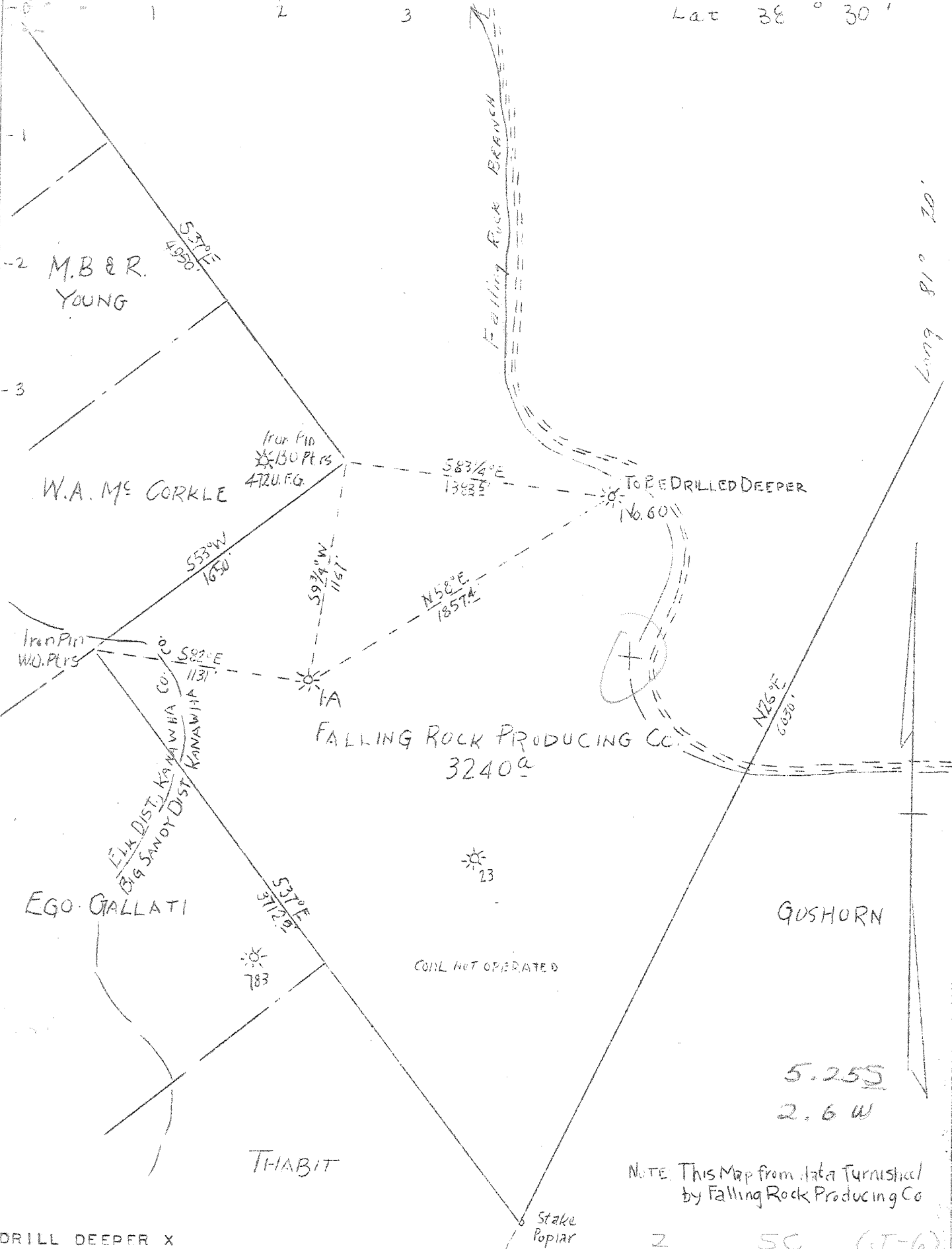

DRILL DEEPER X

NOTE: This Map from data furnished by Falling Rock Producing Co

COMPANY FALLING ROCK PRODUCING CO.
 ADDRESS 40 PEOPLES BANK BLDG., MARIETTA, O.
 FARM FALLING ROCK PRODUCING CO.
 TRACT _____ ACRES 3240 LEASE NO. _____
 WELL (FARM) NO. 60 SERIAL NO. _____
 ELEVATION (S.L.) 708.16 FIG FLOOR
 QUADRANGLE CLENDENIN N. C.
 COUNTY KANAWHA DISTRICT BIG SANDY
 ENGINEER W. S. GRAVELY
 ENGINEER'S REG. NO. _____
 FILE NO. _____ DRAWING NO. _____
 DATE 10/22/46 SCALE 1"-660'

STATE OF WEST VIRGINIA
 DEPARTMENT OF MINES
 OIL AND GAS DIVISION
 CHARLESTON
 WELL LOCATION MAP
 FILE NO. KAN 1317D

+ DENOTES LOCATION OF WELL ON U.S. TOPOGRAPHIC MAPS, SCALE 1" TO 62,500 LATITUDE AND LONGITUDE LINES BEING REPRESENTED BY BORDER LINES AS SHOWN.
 - DENOTES ONE INCH SPACES ON BORDER LINE OF ORIGINAL TRACING.

5-6-2-15

Deep Well

WEST VIRGINIA DEPARTMENT OF MINES
OIL & GAS DIVISION
W E L L R E C O R D

Permit No. Kan 1317-D		Gas Well
Clendenin Quad.		CASING & TUBING
Company	Falling Rock Producing Co.	
Address	411 Peoples Bank Bldg., Marietta, Ohio	
Farm	Falling Rock Acres 3240	8 1/2 1075 1075
Location	Falling Rock Creek	6.5/8 1325 1325
Well No.	60 Elev. 708	5 3/16 4993 4993
District	Big Sandy Kanawha County	
Surface	Falling Rock Producing Co. Marietta, Ohio	
Mineral	Same	
Commenced	See below <i>completed Jan. 16, 1947</i>	
Volume	5,000,000 C.F.	

NOTE: Original well drilled by Falling Rock Cannel Coal Co. Commenced Aug. 24, 1915 completed Sept. 26, 1915

Conductor	20	
Slate, Sand, Lime, Slate, Shells	20	585
Sand	585	628
Slate, Sand, Shells	628	1077
Red Rock	1077	1205
Maxon Sand	1205	1228
Slate	1228	1235
Little Lime	1235	1270
Shells	1270	1292
Pencil Cave	1292	1295
Big Lime	1295	1460
Shells	1460	1495
Weir Sand	1495	1706
Slate	1706	1719

Gas in lime 1355' Red Sand Gas 1435

Gas in Weir Sand 1694-1698 Show oil 1706

Drilled deeper by Falling Rock Producing Co. Commenced Oct. 1, 1946, Completed Jan. 16, 1947

Slate and Shells	1719	1778
Black Shale	1778	1885
Berea Shells	1885	1895
Slate & Shells	1895	3085
Brown Shale	3085	3093
Slate & Shells	3093	3740
Brown Shale	3740	3850
Slate Shells	3850	4420
Brown Shale	4420	4450
Slate	4450	4610
Brown Shale	4610	4619
Slate-White	4619	4705
Brown Shale	4705	4775
Slate & Shells	4775	4920
Brown Shale	4920	4974
Corniferous Lime	4974	5100
Oriskany	5100	5125
Total Depth		5125

Gas 5106

1460
1295

165

1460
708

752

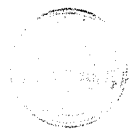

STATE OF WEST VIRGINIA
DEPARTMENT OF MINES

RECEIVED

MAR 26 1975

DEPT. OF MINES

Oil and Gas Division

OIL AND GAS WELL PERMIT APPLICATION

TO THE DEPARTMENT OF MINES,

Charleston, W. Va.
Kanawha Banking & Trust Co.
Surface Owner Trustee for C. E. Krebs
Address P.O. Box 393, Charleston, W.Va. 25322
Mineral Owner Same as above
Address _____
Coal Owner No coal on premises
Address _____
Coal Operator None
Address _____

DATE March 24, 1975
Company Columbia Gas Transmission Corporation
Address P.O. Box 1273, Charleston, W.Va. 25325
Farm Falling Rock Prod. Co. Acres 3240
Location (waters) Falling Rock Creek
Well No. X-52-7093 Elevation 708.16'
District Big Sandy County Kanawha
Quadrangle Blue Creek

THIS PERMIT MUST BE POSTED AT THE WELL SITE

As provided in accordance with Chapter 22, of the W. Va. Code, the location is hereby approved for fracturing. This permit shall expire if operations have not commenced by 7-27-75

[Signature]
Deputy Director - Oil & Gas Division

INSPECTOR TO BE NOTIFIED Martin Nichols
P. O. Box 554 PH: 548-6993
Clendenin, WV.

GENTLEMEN:

The undersigned well operator is entitled to drill upon the above named farm or tract of land for oil and gas, having fee title thereto, (or as the case may be) under grant or lease dated March 31, 1950 by SEATEX OIL CO., INC. made to Columbia Gas Trans. Corp. and recorded on the 27th day of May 1950 in Kanawha County, Book 915 Page 402

NEW WELL DRILL DEEPER REDRILL FRACTURE ~~OR STIMULATE~~
OIL AND GAS WELL ORIGINALLY DRILLED BEFORE JUNE 5, 1969.

The enclosed plat was prepared by a registered engineer or licensed land surveyor and all coal owners and/or operators have been notified as of the above date.

The above named coal owners and/or operator are hereby notified that any objection they wish to make, or are required to make by Section 3 of the Code, must be received by, or filed with the Department of Mines within ten (10) days. *

Copies of this notice and the enclosed plat were mailed by registered mail, or delivered to the above named coal operators or coal owners at their above shown respective address _____ day _____ before, or on the same day with the mailing or delivery of this copy to the Department of Mines at Charleston, West Virginia.

PLEASE SUBMIT COPIES OF ALL GEOPHYSICAL LOGS DIRECTLY TO:

West Virginia Geological and Economic Survey
P. O. Box 879
Morgantown, W. Va. 26505
AC 304-296-4461

Address of Well Operator

Very truly yours,
[Signature]
COLUMBIA GAS TRANSMISSION CORPORATION
(Sign Name) Well Operator
Director, Exploration & Development
P. O. Box 1273
Street
Charleston
City or Town
West Virginia 25325
State

*SECTION 3 . . . If no objections are filed or found by the Department of mines, within said period of ten days from the receipt of notice and plat by the department of mines, to said proposed location, the department shall forthwith issue to the well operator a permit reciting the filing of such plat, that no objections have been made by the coal operators or found thereto by the department and that the same is approved and the well operator authorized to proceed.

THIS IS AN ESTIMATE ONLY
ACTUAL INFORMATION WILL BE SUBMITTED ON OG-10 UPON COMPLETION

PROPOSED WORK ORDER TO _____ DRILL _____ DEEPEN _____ FRACTURE-STIMULATE _____
 DRILLING CONTRACTOR: (If Known) _____ RESPONSIBLE AGENT: _____
 NAME _____ NAME W. H. Chapman
 ADDRESS _____ ADDRESS P.O. Box 610, Clendenin, W.Va. 25045
 TELEPHONE _____ TELEPHONE (304) 965-3317
 ESTIMATED DEPTH OF COMPLETED WELL: 5125' ROTARY _____ CABLE TOOLS _____
 PROPOSED GEOLOGICAL FORMATION: Oriskany
 TYPE OF WELL: OIL _____ GAS _____ COMB. _____ STORAGE _____ DISPOSAL _____
 RECYCLING _____ WATER FLOOD _____ OTHER _____

TENTATIVE CASING PROGRAM:

CASING AND TUBING SIZE	USED FOR DRILLING	LEFT IN WELL	CEMENT FILL UP OR SACKS - CUBIC FT.
20 - 16			
13 - 10			
9 - 5/8			
XXXX 8-1/4		1075'	
2 6-5/8		1325'	
5/8 5-3/16		4993'	
4 1/2			
3			Perf. Top
2			Perf. Bottom
Liners			Perf. Top
			Perf. Bottom

APPROXIMATE FRESH WATER DEPTHS _____ FEET _____ SALT WATER _____ FEET _____
 APPROXIMATE COAL DEPTHS _____
 IS COAL BEING MINED IN THE AREA? No BY WHOM? _____

TO DRILL:

SUBMIT FIVE (5) COPIES OF OG - 1, \$100.00 PERMIT FEE, PERFORMANCE BOND AND PERMANENT COPY OF PLAT.

TO DRILL DEEPER OR REDRILL:

SUBMIT FIVE (5) COPIES OF OG - 1, SHOWING ORIGINAL PERMIT NUMBER AND PERFORMANCE BOND. ON WELLS DRILLED PRIOR TO 1929, A PERMANENT COPY OF THE PLAT AND THE ORIGINAL WELL RECORD MUST ALSO BE SUBMITTED.

TO FRACTURE - STIMULATE:

OIL AND/OR GAS WELL ORIGINALLY DRILLED BEFORE JUNE 5, 1929, FIVE (5) COPIES OG - 1, PERFORMANCE BOND, PERMANENT PLAT AND ORIGINAL WELL RECORD.

OIL AND/OR GAS WELL ORIGINALLY DRILLED ON AND/OR AFTER JUNE 5, 1929, FIVE COPIES OG - 1, SHOWING ORIGINAL PERMIT NUMBER, AND PERFORMANCE BOND.

Required forms must be filed within ninety (90) days of completion for bond release. Inspector to be notified twenty-four (24) hours in advance.

The following waiver must be completed by the coal operator if the permit is to be issued within ten days of receipt thereof.

WAIVER: I the undersigned, Agent for _____ Coal Company, Owner or Operator of the coal under this lease have examined and place on our mine maps this proposed well location.

We the _____ Coal Company have no objections to said well being drilled at this location, providing operator has complied with all rules and regulations in Articles 4, 5, and 7, Chapter 22 of the West Virginia Code.

 For Coal Company

 Official Title

RECEIVED

WR-35

WV Division of Environmental Protection

04-Dec-96

API # 47- 39-01317 D

JAN 21 1998

State of West Virginia
Division of Environmental Protection
Section of Oil and Gas

Permitting
Office of Oil & Gas

Well Operator's Report of Well Work

Farm name: HAMER, JIM C. COMPANY Operator Well No.: COCO 7093

LOCATION: Elevation: 691.10 Quadrangle: BLUE CREEK

District: BIG SANDY County: KANAWHA
Latitude: 12200 Feet South of 38 Deg. 27Min. 30 Sec.
Longitude 1350 Feet West of 81 Deg. 22 Min. 30 Sec.

Company: COLUMBIA GAS TRANSMISSION
P. O. BOX 1273
CHARLESTON, WV 25325-1273

Agent: RICHARD L. COTY

Inspector: CARLOS HIVELEY
Permit Issued: 12/04/96
Well work Commenced: 09/18/97
Well work Completed: 10/07/97
Verbal Plugging
Permission granted on: _____
Rotary Cable _____ Rig
Total Depth (feet) 5125'
Fresh water depths (ft) _____
Not Reported
Salt water depths (ft) _____
Not Reported
Is coal being mined in area (Y/N)? N
Coal Depths (ft): Not Reported

Casing & Tubing Size	Used in Drilling	Left in Well	Cement Fill Up Cu. Ft.
8 5/8"	°	1075'	
7"		1325'	
5 1/2"		4993'	
3 1/2"		5053'	60SX

OPEN FLOW DATA

Producing formation ORISKANY STORAGE Pay zone depth (ft) 5100'-5125'
Gas: Initial open flow _____ MCF/d Oil: Initial open flow _____ Bbl/d
Final open flow _____ MCF/d Final open flow _____ Bbl/d
Time of open flow between initial and final tests _____ Hours
Static rock Pressure _____ psig (surface pressure) after _____ Hours

Second producing formation _____ Pay zone depth (ft) _____
Gas: Initial open flow _____ MCF/d Oil: Initial open flow _____ Bbl/d
Final open flow _____ MCF/d Final open flow _____ Bbl/d
Time of open flow between initial and final tests _____ Hours
Static rock Pressure _____ psig (surface pressure) after _____ Hours

NOTE: ON BACK OF THIS FORM PUT THE FOLLOWING: 1). DETAILS OF PERFORATED INTERVALS, FRACTURING OR STIMULATING, PHYSICAL CHANGE, ETC. 2). THE WELL LOG WHICH IS A SYSTEMATIC DETAILED GEOLOGICAL RECORD OF ALL FORMATIONS, INCLUDING COAL ENCOUNTERED BY THE WELLBORE.

For: COLUMBIA GAS TRANSMISSION CORP.

By: [Signature]
Date: 1-15-98

JAN 23 1998

Replaced top joint of 3 1/2" casing and installed new 7" X 5 1/2" X 3 1/2" API
3000 wellhead. Stimulated ORISKANY with N₂-Assist Deltafrac using 471 bbls water,
101 MSCF N₂, and 22, 800 lbs. of 20/40 sand.

[Faint, mostly illegible text and bleed-through from the reverse side of the page. Some words like "Deltafrac" and "stimulated" are visible.]

[Handwritten signature or initials, possibly "J. L. ..."]

STATE OF WEST VIRGINIA
DIVISION OF ENVIRONMENTAL PROTECTION, OFFICE OF OIL AND GAS
WELL WORK PERMIT APPLICATION

10450 ① 258

- 1) Well Operator: Columbia Gas Transmission Corp.
- Operator's Well Number: 7093 3) Elevation: 709
- Well type: (a) Oil ___ / or Gas X /
- (b) If Gas: Production ___ / Underground Storage X /
Deep X / Shallow ___ /
- Proposed Target Formation(s): Oriskany⁴⁷⁵ Sandstone
- Proposed Total Depth: 5225 feet
- 7) Approximate fresh water strata depths: N/A
- 8) Approximate salt water depths: N/A
- 9) Approximate coal seam depths: N/A
- 10) Does land contain coal seams tributary to active mine? Yes ___ / No X /
- 11) Proposed Well Work: Install API 3000 wellhead. Drill well 100' deeper. Log. Stimulate Oriskany. Install tubing if needed.
- 12)

Issued 12/04/96
Expires 12/04/98

RECORDED
NOV 18 1996
Office of Oil & Gas
Permitting
Environmental Protection

CASING AND TUBING PROGRAM

TYPE SPECIFICATIONS FOOTAGE INTERVALS CEMENT

TYPE	Size	Grade	Weight per ft.	For drilling	Left in well	Fill-up (cu. ft.)
Conductor						
Fresh Water	8 5/8"			1075'	1075'	
Coal	7"			1325'	1325'	
Intermediate	5 1/2"			4993'	4993'	
Production	3 1/2"	J-55	9.2	5053'	5053'	60 sks
Tubing						38CSR18.11.1
Liners				C. H. 10-37-96		

PACKERS : Kind _____
Sizes _____
Depths set _____

For Office of Oil and Gas Use Only

Fee(s) paid: Well Work Permit Reclamation Fund WPCP
 Plat WW-9 WW-2B Bond Blanket Agent
(Type)

22921

2016/2/24

RECEIVED
Environmental Protection
NOV 18 1996
Office of Permits
Gas

- 1) Date: 10/29/96
- 2) Operator's well number
COCO- WELL # 7093
- 3) API Well No: 47 - 039 - 1317 - D
State - County - Permit

STATE OF WEST VIRGINIA - BUREAU OF ENVIRONMENT
DIVISION OF ENVIRONMENTAL PROTECTION
OFFICE OF OIL AND GAS

NOTICE AND APPLICATION FOR A WELL WORK PERMIT

- 4) Surface Owner (s) to be served:
 - a) Name Jim C. Hamer Co.
Address P. O. Box 418
Kenova, WV 25530
 - b) Name
Address
 - c) Name
Address
- 6) Inspector Carlos W. Hiviely
Address 223 Pinch Ridge Road
Elkview, WV 25071
Telephone (304) - 965-6069

- 5) (a) Coal Operator:
 - Name
Address
 - (b) Coal Owner (s) with Declaration
Name Jim C. Hamer Co.
Address P. O. Box 418
Kenova, WV 25530
 - Name
Address
 - (c) Coal Lessee with Declaration
Name
Address

TO THE PERSON(S) NAMED ABOVE TAKE NOTICE THAT:

*Copy of lease in
Kenova
City Office*

 Included is the lease or leases or other continuing contract or contracts by which I hold the right to extract oil and gas OR X Included is the information required by Chapter 22, Article 6, Section 8(d) of the Code of West Virginia (see page 2)

I certify that as required under Chapter 22 of the West Virginia Code I have served copies of this notice and application, a location plat, and accompanying documents pages 1 through on the above named parties, by:

- Personal Service (Affidavit attached)
- X Certified Mail (Postmarked postal receipt attached)
- Publication (Notice of Publication attached)

I have read and understand Chapter 22-6 and 38 CSR 11-18, and I agree to the terms and conditions of any permit issued under this application.

I certify under penalty of law that I have personally examined and am familiar with the information submitted on this application form and all attachments, and that based on my inquiry of those individuals immediately responsible for obtaining the information, I believe that the information is true, accurate, and complete.

I am aware that there are significant penalties for submitting false information, including the possibility of fine and imprisonment.

Well Operator COLUMBIA GAS TRANSMISSION CORP.

By: *[Signature]*
Its: Storage Engineer / Well Services
Address P. O. Box 1808
St. Albans, WV 25177-1808
Telephone (304) 722-8612

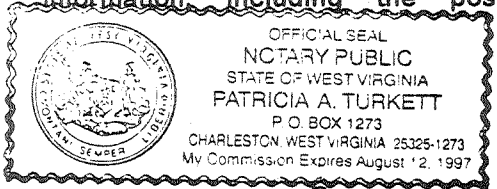

Subscribed and sworn before me this 4th day of November, 1996

Patricia A. Turkett Notary Public
My commission expires August 12, 1997