

(+) DENOTES LOCATION OF WELL ON UNITED STATES TOPOGRAPHIC MAPS

FILE No. 2101-2345-001-006
 DRAWING No. COCO B - 7060
 SCALE 1"=200'
 MINIMUM DEGREE OF ACCURACY 1:200
 PROVEN SOURCE OF ELEVATION TRIMBLE R10 GPS UNIT

I THE UNDERSIGNED, HEREBY CERTIFY THAT THIS PLAT IS CORRECT TO THE BEST OF MY KNOWLEDGE AND BELIEF AND SHOWS ALL THE INFORMATION REQUIRED BY LAW AND THE REGULATIONS ISSUED AND PRESCRIBED BY THE DIVISION OF ENVIRONMENTAL PROTECTION.

(SIGNED) [Signature]
 ROBERT F. THAW PS #965

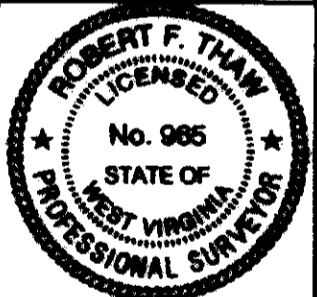

STATE OF WEST VIRGINIA
 DIVISION OF ENVIRONMENTAL PROTECTION
 OFFICE OF OIL AND GAS
 NITRO, WV

DATE MAY 05 2022
 OPERATOR'S WELL No. 7060
 API WELL No. 47 039 - 01332 P

WELL TYPE: OIL GAS LIQUID INJECTION WASTE DISPOSAL
 (IF "GAS") PRODUCTION STORAGE DEEP SHALLOW

LOCATION: ELEVATION 839.4' WATER SHED PINCH CREEK
 DISTRICT ELK COUNTY KANAWHA
 QUADRANGLE BLUE CREEK, WV

SURFACE OWNER RODNEY H. LIPSCOMB AND THERESA A. LIPSCOMB ACREAGE 40.56 ACRES
 OIL & GAS ROYALTY OWNER MILDRED PRESTON LAKE, TRUSTEE, ET AL - ELBERT WOODY AND OPAL WOODY
 LEASE ACREAGE 61 ACRES LEASE NO. 1004771-000 05/11/2023

PROPOSED WORK: DRILL CONVERT DRILL DEEPER REDRILL FRACTURE
 STIMULATE PLUG OFF OLD FORMATION PERFORATE NEW FORMATION
 OTHER PHYSICAL CHANGE IN WELL (SPECIFY) _____
 PLUG AND ABANDON CLEAN OUT AND REPLUG

TARGET FORMATION ORISKANY ESTIMATED DEPTH 5235
 WELL OPERATOR COLUMBIA GAS TRANSMISSION, LLC DESIGNATED AGENT MARIA MEDVEDEVA
 ADDRESS PO BOX 1273, CHARLESTON, WV 25325-1273 ADDRESS 1700 MACCORRICK AVE, S.E. CHARLESTON, WV 25314

FORM IV-6 (8-78)

4703901332P

BLUE CREEK QUADRANGLE
WEST VIRGINIA
TOPOGRAPHIC SERIES

(CLIO)

(ROMANCE)



081° 28' 56.1822" W
038° 26' 19.4492" N

(KETTLE)

081° 26' 37.7745" W
038° 26' 19.4492" N

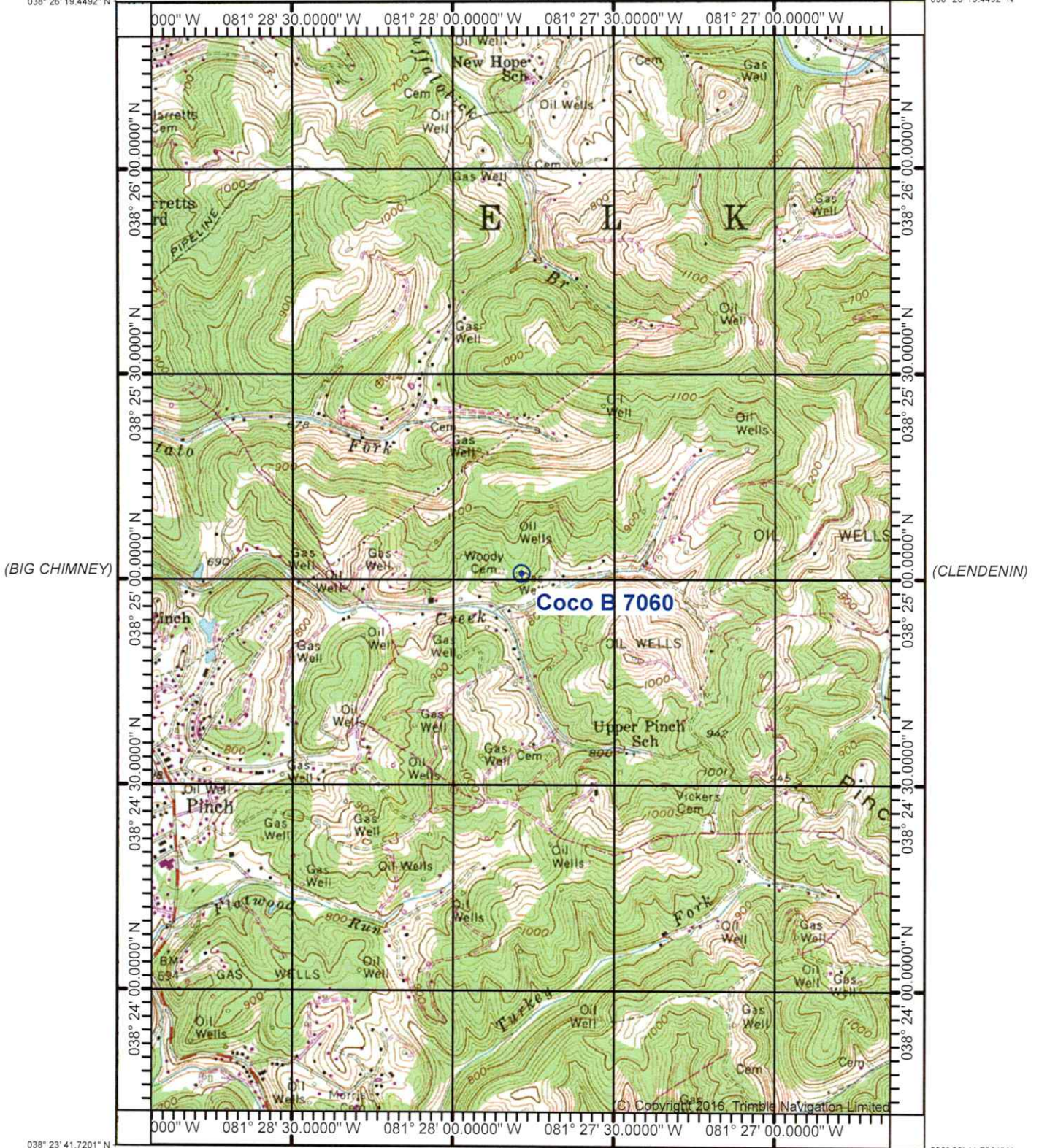

(BIG CHIMNEY)

(CLENENIN)

(CHARLESTON EAST)

(MAMMOTH)

Produced by Trimble Terrain Navigator Pro
Topography based on USGS 1:24,000
Maps

North American 1983 Datum (NAD83)

To place on the predicted North American
1927 move the projection lines 11M N and
14M E

Declination



(QUICK)
SCALE 1:24000

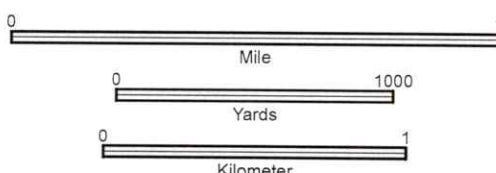

CONTOUR INTERVAL 20 FT

Printed: Thu May 05, 2022

38081-D3-TM-024
BLUE CREEK, WV
JAN 1, 1977

05/11/2023