



West Virginia Department of Environmental Protection  
Office of Oil and Gas  
**WELL LOCATION FORM: GPS**

API: 47-039-1488<sup>p</sup> WELL NO.: 335  
FARM NAME: Williams Coal Co.  
RESPONSIBLE PARTY NAME: Gary E. Acord  
COUNTY: Kanawha DISTRICT: Cabin Creek  
QUADRANGLE: Sylvester  
SURFACE OWNER: Shonk Land Company  
ROYALTY OWNER: Shonk Land Company  
UTM GPS NORTHING: 4217399.2  
UTM GPS EASTING: 456114.5 GPS ELEVATION: 1,417.8 feet

The Responsible Party named above has chosen to submit GPS coordinates in lieu of preparing a new well location plat for a plugging permit or assigned API number on the above well. The Office of Oil and Gas will not accept GPS coordinates that do not meet the following requirements:

1. Datum: NAD 1983, Zone: 17 North, Coordinate Units: meters, Altitude: height above mean sea level (MSL) – meters.
2. Accuracy to Datum – 3.05 meters
3. Data Collection Method:  
Survey grade GPS X : Post Processed Differential \_\_\_\_\_  
Real-Time Differential \_\_\_\_\_  
Mapping Grade GPS \_\_\_\_\_ : Post Processed Differential \_\_\_\_\_  
Real-Time Differential \_\_\_\_\_

**4. Letter size copy of the topography map showing the well location.**

I the undersigned, hereby certify this data is correct to the best of my knowledge and belief and shows all the information required by law and the regulations issued and prescribed by the Office of Oil and Gas.

Gary E. Acord, PE Supervising Engineer 9-13-12  
Signature Title Date

39-014888

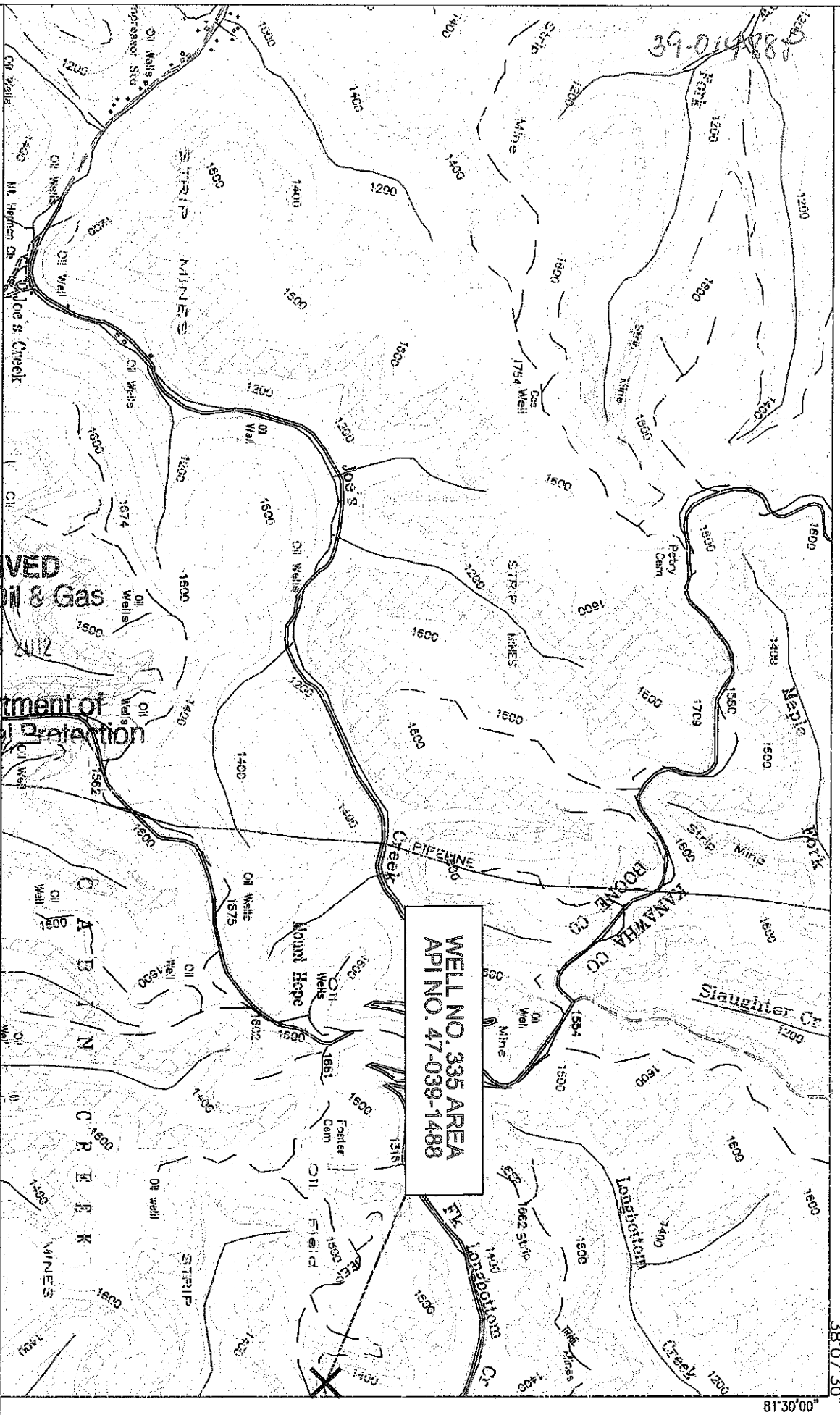

WELL NO. 335 AREA  
API NO. 47-039-1488

SPEED MINING, LLC.  
AMERICAN EAGLE MINE  
Well No. 335  
Scale: 1"=2000'

RECEIVED  
Office of Oil & Gas  
SEP 18 2012

WV Department of  
Environmental Protection

SLYVESTER QUADRANGLE  
WEST VIRGINIA - KANAWHA CO.  
7.5 MINUTE SERIES (TOPOGRAPHIC)  
NE/4 PEYTONA 15 MINUTE QUADRANGLE

38:07:30"  
81:30'00"