

9,699'

LATITUDE 38° 27' 30"

LONGITUDE 81° 27' 30"

W.V. STATE PLANE, SOUTH ZONE, N.A.D. 83

(NAD 83)  
LAT. 38° 26' 33.09"  
LON. -81° 27' 01.92"  
UTM (NAD 83)  
ZONE 17 (METERS)  
N. 4254805.34  
E. 460682.17

4255012.35  
460683.

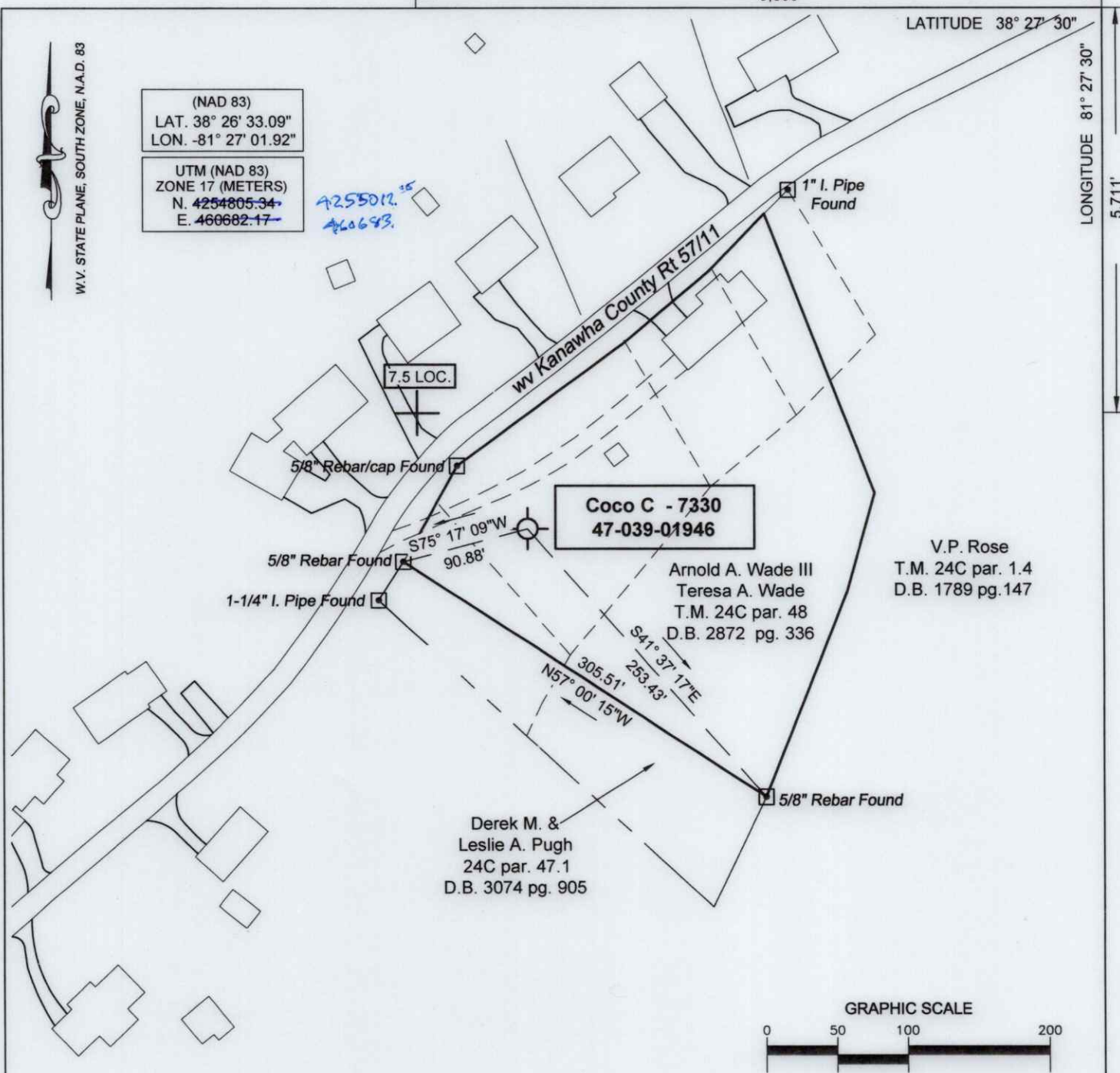

V.P. Rose  
T.M. 24C par. 1.4  
D.B. 1789 pg.147

Arnold A. Wade III  
Teresa A. Wade  
T.M. 24C par. 48  
D.B. 2872 pg. 336

Derek M. &  
Leslie A. Pugh  
24C par. 47.1  
D.B. 3074 pg. 905

GRAPHIC SCALE

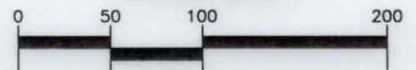

(+) DENOTES LOCATION OF WELL ON UNITED STATES TOPOGRAPHIC MAPS

FILE No. 2101-2345-001-010  
DRAWING No. 2101-2345-001-010  
SCALE 1"=100'  
MINIMUM DEGREE OF ACCURACY 1:200  
PROVEN SOURCE OF ELEVATION TRIMBLE R10 GPS UNIT

I THE UNDERSIGNED, HEREBY CERTIFY THAT THIS PLAT IS CORRECT TO THE BEST OF MY KNOWLEDGE AND BELIEF AND SHOWS ALL THE INFORMATION REQUIRED BY LAW AND THE REGULATIONS ISSUED AND PRESCRIBED BY THE DIVISION OF ENVIRONMENTAL PROTECTION.

(SIGNED)

ROBERT F. THAW PS #965



STATE OF WEST VIRGINIA  
DIVISION OF ENVIRONMENTAL PROTECTION  
OFFICE OF OIL AND GAS  
NITRO, WV



DATE MARCH 07 2022  
OPERATOR'S WELL No. 7330  
API WELL No.

WELL TYPE: OIL \_\_\_ GAS X LIQUID INJECTION \_\_\_ WASTE DISPOSAL \_\_\_ STATE 47 COUNTY 039 PERMIT 01496  
(IF "GAS") PRODUCTION \_\_\_ STORAGE X DEEP X SHALLOW \_\_\_  
LOCATION: ELEVATION 736.6' WATER SHED ONE MILE FORK OF BLUE CREEK OF THE ELK RIVER  
DISTRICT ELK COUNTY KANAWHA  
QUADRANGLE BLUE CREEK, WV  
SURFACE OWNER ARNOLD A. WADE III AND TERESA A. WADE ACREAGE 1.6±  
OIL & GAS ROYALTY OWNER CHLOE COPENHAVER, ET UX  
LEASE ACREAGE 97 LEASE NO. 1007425-000

PROPOSED WORK: DRILL \_\_\_ CONVERT \_\_\_ DRILL DEEPER \_\_\_ REDRILL \_\_\_ FRACTURE \_\_\_  
STIMULATE \_\_\_ PLUG OFF OLD FORMATION \_\_\_ PERFORATE NEW FORMATION \_\_\_  
OTHER PHYSICAL CHANGE IN WELL (SPECIFY) \_\_\_  
PLUG AND ABANDON X CLEAN OUT AND REPLUG \_\_\_

TARGET FORMATION ORISKANY ESTIMATED DEPTH 5175  
WELL OPERATOR COLUMBIA GAS TRANSMISSION, LLC DESIGNATED AGENT MARIA MEDVEDEVA  
ADDRESS PO BOX 1273, CHARLESTON, WV 25325-1273 ADDRESS 1700 MACCORKLE AVE., S.E. CHARLESTON, WV 25314

FORM IV-6 (8-78)

(ROMANCE)



BLUE CREEK QUADRANGLE  
WEST VIRGINIA  
TOPOGRAPHIC SERIES

(CLIO)

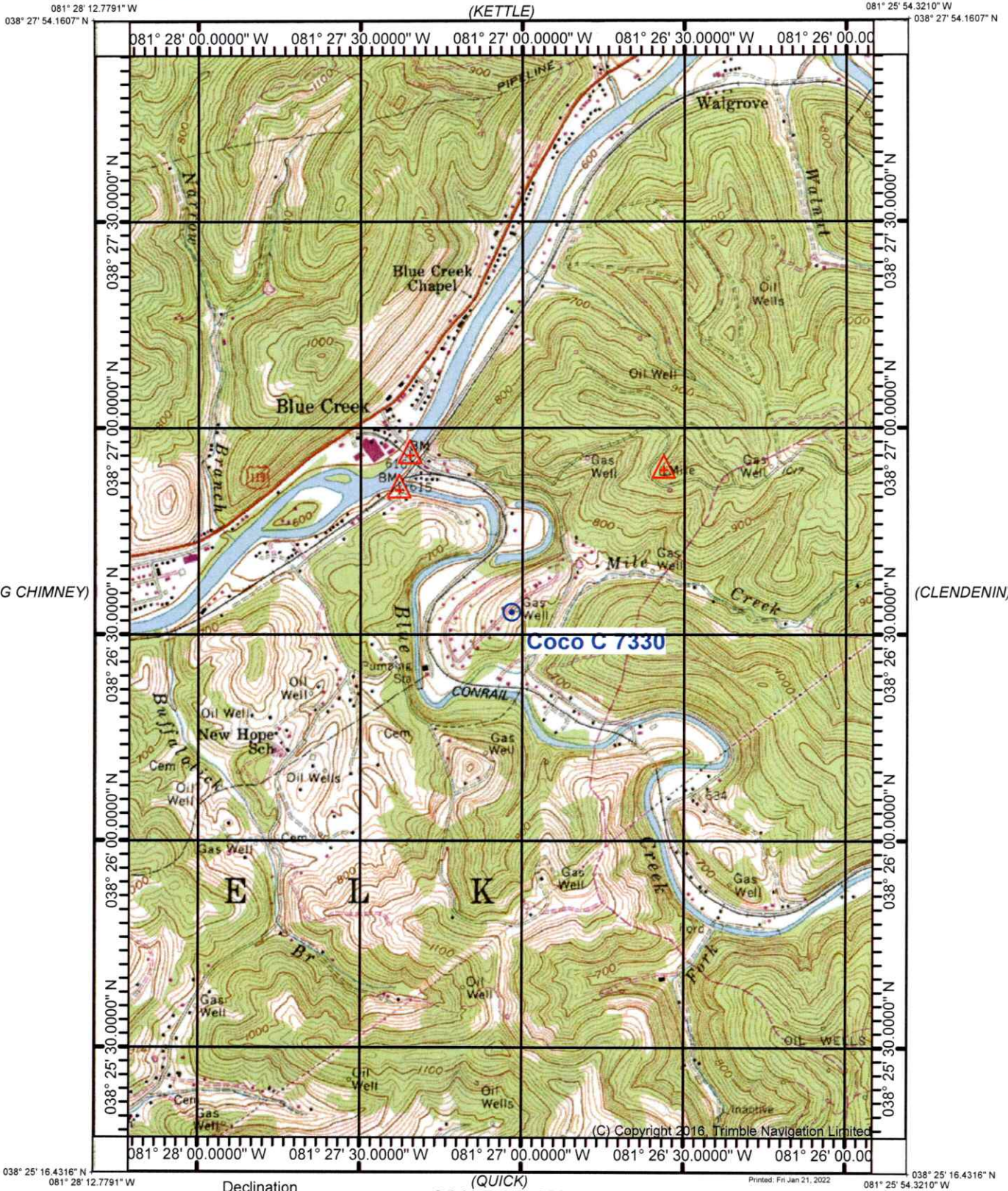

(CHARLESTON EAST)

Produced by Trimble Terrain Navigator Pro  
Topography based on USGS 1:24,000  
Maps

North American 1983 Datum (NAD83)

To place on the predicted North American  
1927 move the projection lines 11M N and  
14M E

Declination



(QUICK)  
SCALE 1:24000

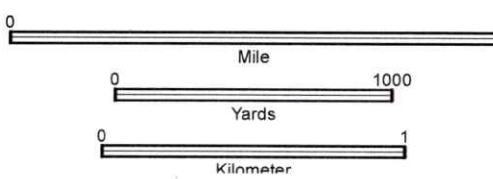

CONTOUR INTERVAL 20 FT

Printed: Fri Jan 21, 2022

(MAMMOTH)

38081-D3-TM-024  
BLUE CREEK, WV  
JAN 1, 1977