

Redrill

New Location
 Drill Deeper
 Abandonment

issued 4-3-69

United Fuel Gas Co.	
Company	<i>G. G. SADFORD</i>
Address	<i>Box 1273 Washington St. W. Charleston, WVA 25325</i>
Farm	<i>VIRGINIA F. WORK</i>
Tract	<i>Acres 48.506</i>
Well (Farm) No.	<i>1</i>
Elevation (Spirit Level)	<i>615</i>
Quadrangle	<i>CLENDENIN NW</i>
County	<i>KANAWHA</i>
District	<i>ELK</i>
Engineer	<i>John D. Mason</i>
Engineer's Registration No.	<i>159</i>
File No.	<i>Drawing No.</i>
Date	<i>5-9-49</i>
Scale	<i>1" = 400'</i>

STATE OF WEST VIRGINIA
 DEPARTMENT OF MINES
 OIL AND GAS DIVISION
 CHARLESTON

WELL LOCATION MAP
 FILE NO. *KAN-1511-Red-P*

No redrill record @ O+G Div 117286
 + Denotes location of well on United States Topographic Maps, scale 1 to 62,500, latitude and longitude lines being represented by border lines as shown.

- Denotes one inch spaces on border line of original tracing.

APR 16 1969

DEEP well 6-0 (215) cap

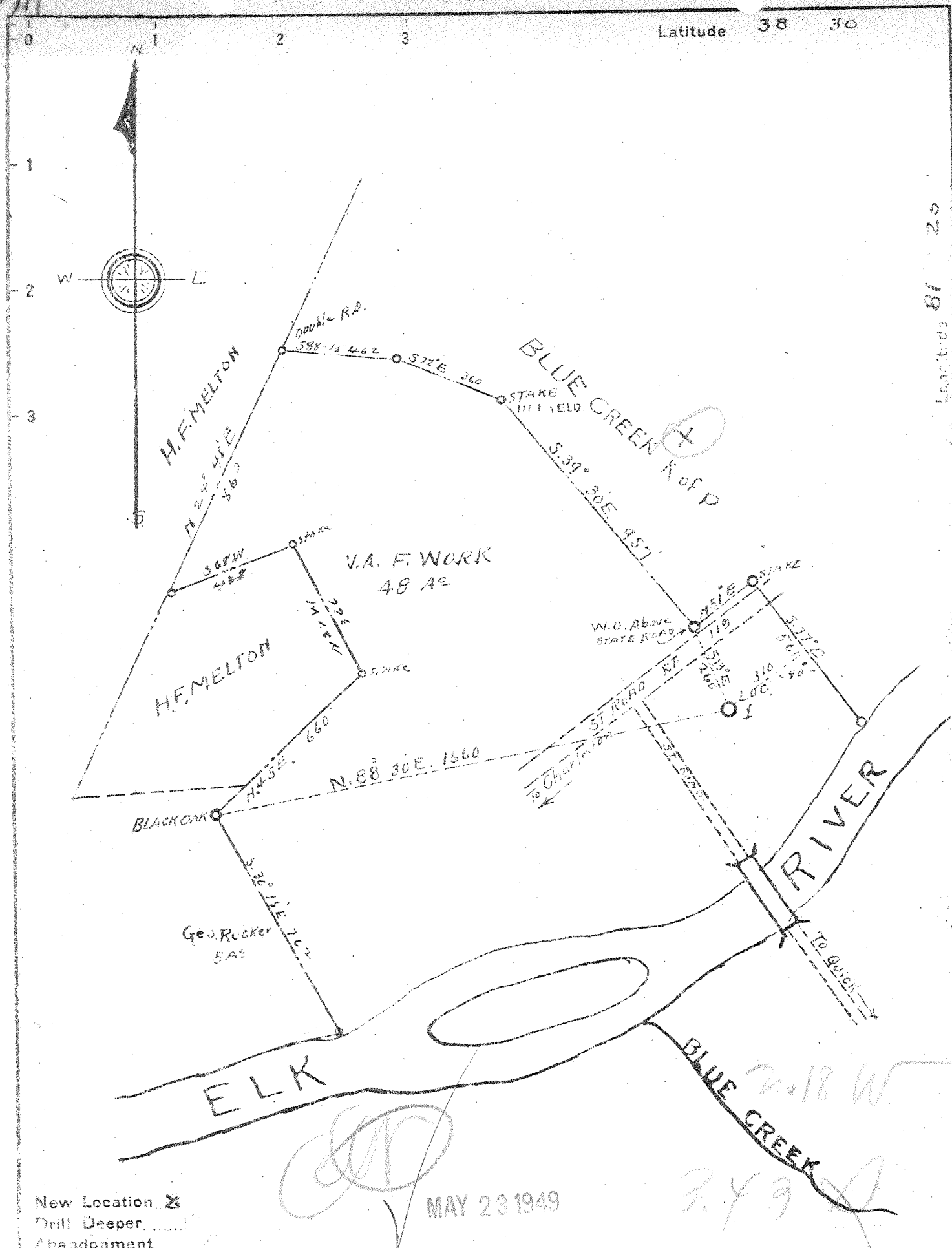

New Location
 Drill Deeper
 Abandonment

MAY 23 1949

Company A. C. RADFORD
 Address 114 WASHINGTON ST. W. Charleston, W. VA.
 Farm VIRGINIA F. WORK
 Tract _____ Acres 48 Lease No. _____
 Well (Farm) No. 1 Serial No. _____
 Elevation (Spirit Level) 615
 Quadrangle CLENDENIN
 County KANAWHA District ELK
 Engineer John D. Meador
 Engineer's Registration No. 159
 File No. _____ Drawing No. _____
 Date 5-9-49 Scale 1" = 400'

STATE OF WEST VIRGINIA
 DEPARTMENT OF MINES
 OIL AND GAS DIVISION
 CHARLESTON

WELL LOCATION MAP
 FILE NO. KAN-1511

+ Denotes location of well on United States Topographic Maps, scale 1 to 62,500, latitude and longitude lines being represented by border lines as shown.

- Denotes one inch spaces on border line of original tracing.

VIRGINIA F. WORK well - A. C. RADFORD DADO Well KAN-1511

P

WEST VIRGINIA DEPARTMENT OF MINES
OIL & GAS DIVISION
W E L L R E C O R D

Gas show

Permit No. Kan 1511
NW-Clendenin Quad.

~~Dry Hole~~
CASING & TUBING

Company	A.C. Radford			
Address	114 W. Washington St., Chas., W.Va.	13	64	64
Farm	Virginia F. Work Acres 48	10	323	323
Location	Elk		8 1/2	1410
Well No.	1 Elev. 615		6 5/8	2146 2146
District	Elk Kanawha County	5	3/16	4928 lost
Surface	Virginia F. Work, Blue Creek, W.Va.			1500
Mineral	Virginia F. Work et al			
Commenced	May 31, 1949			Casing cemented
Completed	Sept. 9, 1949			10" 5 1/2 OD 4928
Not shot				Sept. 3, 1946
Open flow	6/10ths W in 1 1/2"			
Volume	50,000 Approx.			

Soil	0	30
River Sand & Gravel	30	64
Sand	64	110
Slate	110	125
Sand	125	175
Coal	175	177
Slate	177	305
Sand	305	430
Slate	430	554
Sand	554	575
Slate	575	608
Sand	608	658
Slate	658	672
Sand	672	750
Slate	750	765
Salt Sand	765	1000
Slate	1000	1008
Sand	1008	1225
Slate	1225	1236
Red Rock	1236	1266
Slate & Shells	1266	1325
Maxon	1325	1352
Slate	1352	1363
Little Lime	1363	1387
Pencil	1387	1389
Black Lime	1389	1397
Slate	1397	1400
Lime, Shell White	1400	1410
Slate	1410	1416
Big Lime	1416	1558
Sand	1558	1632
Slate & Shells	1632	3970
White Slate	3970	4460
Brown Shale	4460	4490
White Slate	4490	4545
Brown Shale	4545	4790
White Slate	4790	4835
Black Shale	4835	4916
Corniferous Lime	4916	5036
Oriskany Sand	5036	5049

Gas 1500-1502 in Big Lime

3.43 S 73° 30'
2.18 W 81° 25'
NW Clendenin



STATE OF WEST VIRGINIA
DEPARTMENT OF MINES
OIL AND GAS DIVISION

NOTICE OF INTENTION TO PLUG AND ABANDON WELL

(REQUIRED BY SECTION 9, ARTICLE 4, CHAPTER 22 OF THE CODE)

To THE DEPARTMENT OF MINES,
Charleston, W. Va.

COAL OPERATOR OR COAL OWNER

ADDRESS

COAL OPERATOR OR COAL OWNER

ADDRESS

Virginia F. Work
LEASE OR PROPERTY OWNER

Blue Creek, W. Va.
ADDRESS

A. C. Radford
NAME OF WELL OPERATOR

114 W. Washington Street
Charleston, W. Va.
COMPLETE ADDRESS

May 9, 19 29

WELL TO BE ABANDONED

Elk District

Kanawha County

Well No. Virginia F. Work No. 1

Virginia F. Work Farm

Gentlemen:— NOTIFY INSPECTOR DANA E. LANSON - BALLIN - TELEPHONE 63
24 HOURS IN ADVANCE OF PLUGGING DATE

The undersigned well operator is about to abandon the above described well and will commence the work of plugging and abandoning said well on the 18 day of September, 19 29, (which date shall not be less than five days after the day on which this notice so mailed is received, or in due course should be received by the Department of Mines.)

This notice is given you in order that your respective representatives may be present at the plugging and filling of said well. You are further notified that whether you are represented or not represented the undersigned will proceed on that date, or shortly thereafter, to plug and fill said well in the manner required by Section 10, Article 4, Chapter 22 of the Code and given in detail on the reverse side of this notice, in "Work Order."

This notice is being mailed by registered mail to each of you at the above addresses on the above date.

Very truly yours,

Well Operator.

NOTE: Upon the abandonment of all wells drilled prior to June 1, 1929, a plat prepared by a competent engineer, showing the district and county in which the tract of land is located, the name and acreage of same, the names of the owners and adjacent tracts, and the location of the about to be abandoned well, determined by survey, and the courses and distances of such well from two permanent points or landmarks on said tract, shall be submitted with this notice.

(Over)

KAB-1511-P

Kan 1511 PERMIT NUMBER

DEEP WELL

STATE OF WEST VIRGINIA

DEPARTMENT OF MINES

OIL AND GAS DIVISION

INSPECTOR'S PLUGGING REPORT

Permit No. Kan 15-11 Well No. 1
 COMPANY H.C. Radford ADDRESS 114 W. Washington St. Charleston W. Va.
 FARM Virginia G. Marks DISTRICT Elk COUNTY Kan.
 Filling Material Used slay cement

Liner	Location	Amount	Packer	Location		
PLUGS USED AND DEPTH PLACED			BRIDGES	CASING AND TUBING		
CEMENT-THICKNESS	WOOD-SIZE	LEAD	CONSTRUCTION-LOCATION	RECOVERED	SIZE	LOST

Setting Bridges at 1000'

Drillers' Names George Harless

Remarks:

9-27-49 I hereby certify I visited the above well on this date.
DATE

D.E. Lamm
 DISTRICT WELL INSPECTOR