

4703901533W

WV DEP Reclamation Plan - Site Detail

Coco C well 7324 (API 47-039-01533)

- BMPs and erosion control devices to be utilized per WV DEP guidelines and Columbia's WV Environmental Construction Standards
- Existing drainage, culverts, and road ditches to be maintained
- Minor grading and surface material to be applied as needed



Legend

- Coco C - 07324
- CWA CC 7324

10/11/2024



RECEIVED
Office of Oil and Gas
SEP 12 2024
WV Department of
Environmental Protection

WV DEP Reclamation Plan - Overview

Coco C well 7324 (API 47-039-01533)

- BMPs and erosion control devices to be utilized per WV DEP guidelines and Columbia's WV Environmental Construction Standards
- Existing drainage, culverts, and road ditches to be maintained
- Minor grading and surface material to be applied as needed

Legend

-  Coco C - 07324
-  CWA CC 7324

10/11/2024

Existing access road

Coco C - 07324

Walnut Creek

Mile Creek

Blue Creek Rd

Mile Creek

Mile Creek

3000 ft



Google Earth

Image Landsat / Copernicus

4703901533W

(ROMANCE) mytopo
081° 27' 22.6724" W
038° 28' 12.7829" N

BLUE CREEK QUADRANGLE
WEST VIRGINIA
TOPOGRAPHIC SERIES (CLIO)

(KETTLE)

081° 25' 04.2044" W
038° 28' 12.7829" N



(BIG CHIMNEY)

(CLENDENIN)

(CHARLESTON EAST)
Produced by Trimble Terrain Navigator Pro
Topography based on USGS 1:24,000
Maps
North American 1983 Datum (NAD83)
To place on the predicted North American
1927 move the projection lines 11M N and
14M E

Declination
★
MGN
GN 0.27° W
MN 7.90° W

(QUICK)
SCALE 1:24000

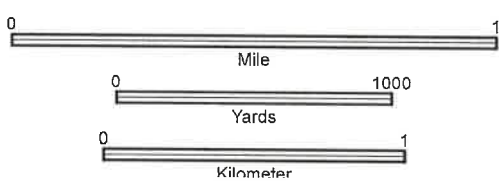

CONTOUR INTERVAL 20 FT

Printed: Tue Jun 16, 2024
081° 25' 04.2044" W
038° 25' 35.0538" N
(MAMMOTH)
SEP 12 2024
38081-D3-TM-024
BLUE CREEK, WV
JAN 1, 1977

10/11/2024

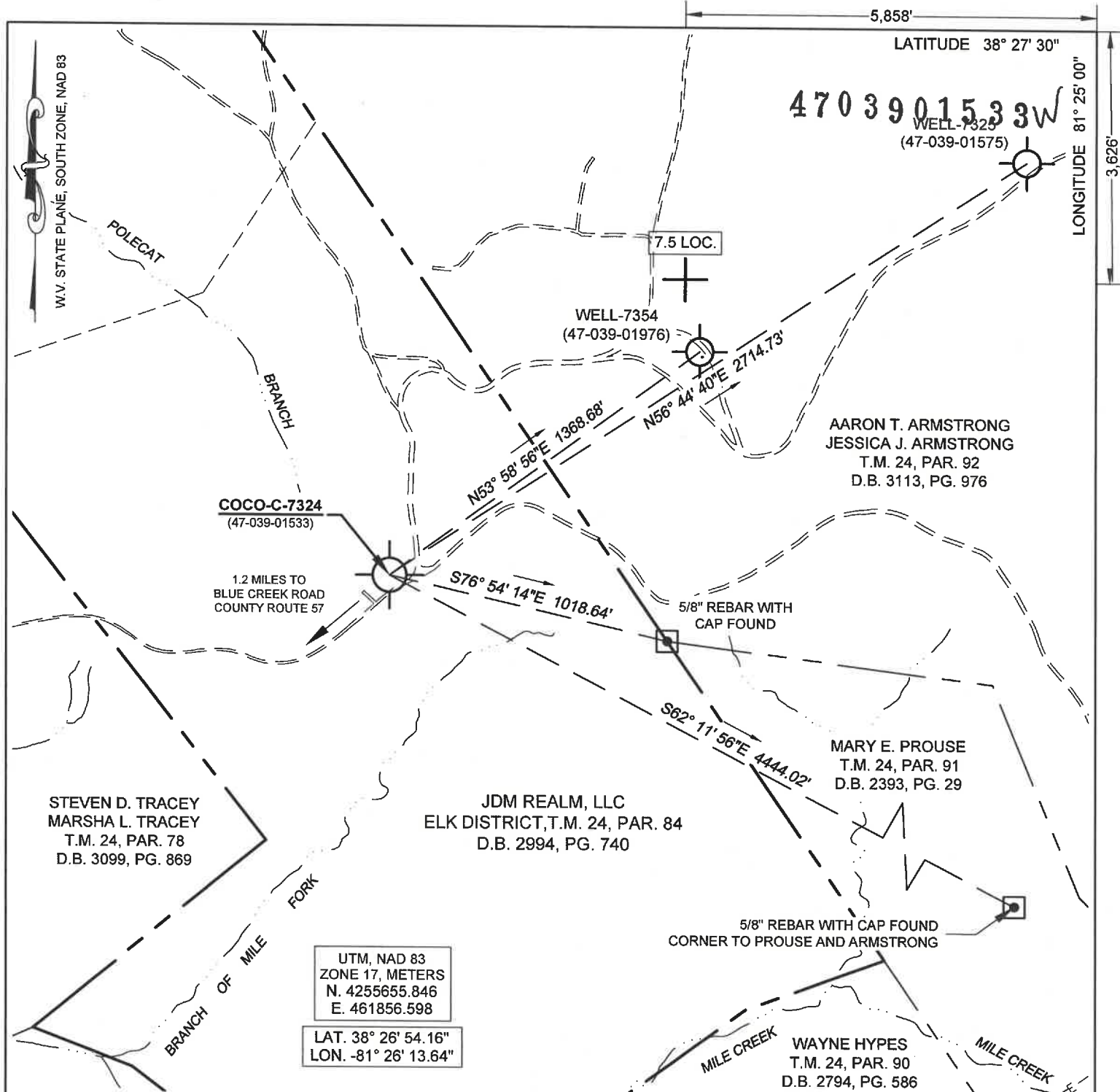

(+) DENOTES LOCATION OF WELL ON UNITED STATES TOPOGRAPHIC MAPS

FILE No. **2401-2345-009**
 DRAWING No. **2401-2345-009**
 SCALE **1 INCH = 500 FEET**
 MINIMUM DEGREE OF ACCURACY **1:200**
 PROVEN SOURCE OF ELEVATION **TRIMBLE R12 GPS UNIT**

I THE UNDERSIGNED, HEREBY CERTIFY THAT THIS PLAT IS CORRECT TO THE BEST OF MY KNOWLEDGE AND BELIEF AND SHOWS ALL THE INFORMATION REQUIRED BY LAW AND THE REGULATIONS ISSUED AND PRESCRIBED BY THE DIVISION OF ENVIRONMENTAL PROTECTION.

(SIGNED) *Richard B. Henline*
RICHARD B. HENLINE PS #1984

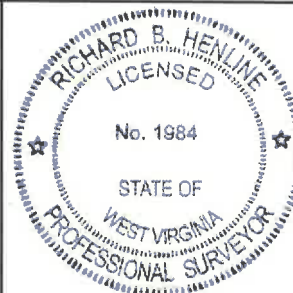

STATE OF WEST VIRGINIA
 DIVISION OF ENVIRONMENTAL PROTECTION
 OFFICE OF OIL AND GAS
 NITRO, WV



DATE **AUGUST 16** 20**24**
 OPERATOR'S WELL No. **7324**
 API WELL No. **47 039 - 01533**

WELL TYPE: OIL ___ GAS LIQUID INJECTION ___ WASTE DISPOSAL ___
 (IF "GAS") PRODUCTION ___ STORAGE DEEP SHALLOW ___
 LOCATION: ELEVATION **1006.7'** WATER SHED **MILE CREEK A TRIBUTARY OF BLUE CREEK**
 DISTRICT **ELK** COUNTY **KANAWHA**
 QUADRANGLE **BLUE CREEK, WV**

SURFACE OWNER **JDM REALM, LLC** ACREAGE **328.77**
 O&G ROYALTY OWNER **KANAWHA VALLEY BANK, TRUSTEE**
 LEASE ACREAGE **343 ACRES** LEASE NO. **1004849-000** **10/11/2024**

PROPOSED WORK: DRILL ___ CONVERT ___ DRILL DEEPER ___ REDRILL ___ FRACTURE ___
 STIMULATE PLUG OFF OLD FORMATION ___ PERFORATE NEW FORMATION ___
 OTHER PHYSICAL CHANGE IN WELL (SPECIFY) **OBTAIN WELL LOGS, CTCO, FRAC**
 PLUG AND ABANDON ___ CLEAN OUT AND REPLUG ___

TARGET FORMATION **ORISKANY** ESTIMATED DEPTH **5496**
 WELL OPERATOR **COLUMBIA GAS TRANSMISSION, LLC** DESIGNATED AGENT **MARIA MEDVEDEVA**
 ADDRESS **PO BOX 1273, CHARLESTON, WV 25325-1273** ADDRESS **1700 MACCORKLE AVE, SE CHARLESTON, WV 25314**

FORM IV-b (8-18)

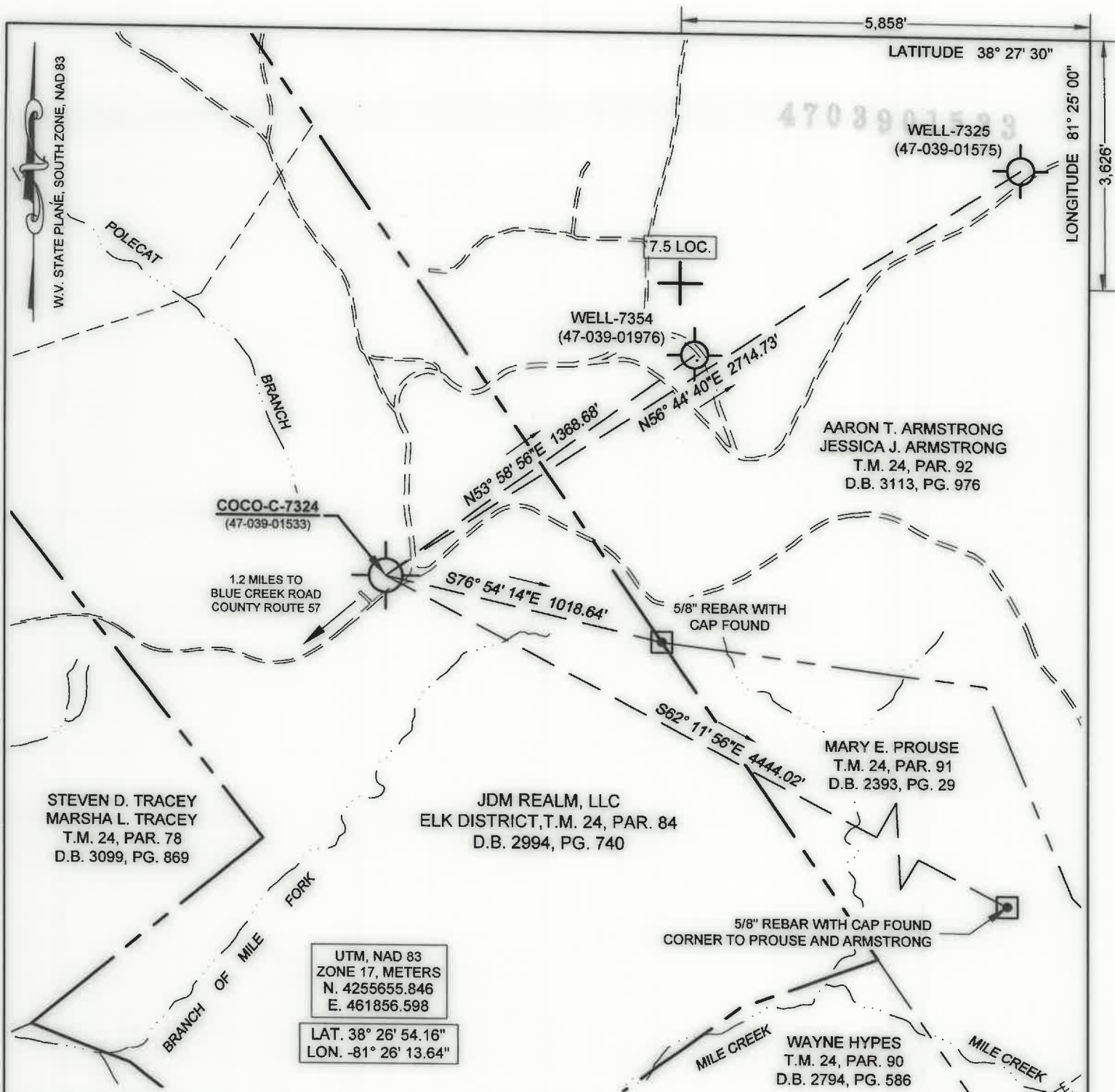

(+) DENOTES LOCATION OF WELL ON UNITED STATES TOPOGRAPHIC MAPS

FILE No. **2401-2345-009**
 DRAWING No. **2401-2345-009**
 SCALE **1 INCH = 500 FEET**
 MINIMUM DEGREE OF ACCURACY **1:200**
 PROVEN SOURCE OF ELEVATION **TRIMBLE R12 GPS UNIT**

I THE UNDERSIGNED, HEREBY CERTIFY THAT THIS PLAT IS CORRECT TO THE BEST OF MY KNOWLEDGE AND BELIEF AND SHOWS ALL THE INFORMATION REQUIRED BY LAW AND THE REGULATIONS ISSUED AND PRESCRIBED BY THE DIVISION OF ENVIRONMENTAL PROTECTION.

(SIGNED)

RICHARD B. HENLINE PS #1984



STATE OF WEST VIRGINIA
 DIVISION OF ENVIRONMENTAL PROTECTION
 OFFICE OF OIL AND GAS
 NITRO, WV



DATE **AUGUST 16** 20**24**
 OPERATOR'S WELL No. **7324**
 API WELL No.

WELL TYPE: OIL ___ GAS **X** LIQUID INJECTION ___ WASTE DISPOSAL ___ STATE **47** COUNTY **039** PERMIT **01533**
 (IF "GAS") PRODUCTION ___ STORAGE ___ **X** DEEP **X** SHALLOW ___

LOCATION: ELEVATION **1006.7'** WATER SHED **MILE CREEK A TRIBUTARY OF BLUE CREEK**
 DISTRICT **ELK** COUNTY **KANAWHA**
 QUADRANGLE **BLUE CREEK, WV**

SURFACE OWNER **JDM REALM, LLC** ACREAGE **328.77**
 O&G ROYALTY OWNER **KANAWHA VALLEY BANK, TRUSTEE**

LEASE ACREAGE **343 ACRES** LEASE NO. **1004849-000** **10/11/2024**

PROPOSED WORK: DRILL ___ CONVERT ___ DRILL DEEPER ___ REDRILL ___ FRACTURE ___
 STIMULATE **X** PLUG OFF OLD FORMATION ___ PERFORATE NEW FORMATION ___
 OTHER PHYSICAL CHANGE IN WELL (SPECIFY) **OBTAIN WELL LOGS, CTCO, FRAC**
 PLUG AND ABANDON ___ CLEAN OUT AND REPLUG ___

TARGET FORMATION **ORISKANY** ESTIMATED DEPTH **5496**
 WELL OPERATOR **COLUMBIA GAS TRANSMISSION, LLC** DESIGNATED AGENT **MARIA MEDVEDEVA**
 ADDRESS **PO BOX 1273, CHARLESTON, WV 25325-1273** ADDRESS **1700 MACCORKLE AVE, SE CHARLESTON, WV 25314**