

(+) DENOTES LOCATION OF WELL ON UNITED STATES TOPOGRAPHIC MAPS

FILE No 12-100-010  
 DRAWING No. 12-100-010  
 SCALE 1"=500'  
 MINIMUM DEGREE OF ACCURACY 1:200  
 PROVEN SOURCE OF ELEVATION TRIMBLE PRO XH GPS UNIT

I THE UNDERSIGNED, HEREBY CERTIFY THAT THIS PLAT IS CORRECT TO THE BEST OF MY KNOWLEDGE AND BELIEF AND SHOWS ALL THE INFORMATION REQUIRED BY LAW AND THE REGULATIONS ISSUED AND PRESCRIBED BY THE DIVISION OF ENVIRONMENTAL PROTECTION.

(SIGNED) Jason L. Woods 2-27-12  
 JASON L. WOODS PS #2174

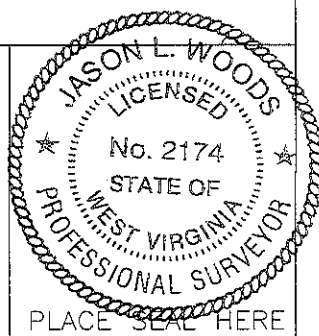

STATE OF WEST VIRGINIA  
 DIVISION OF ENVIRONMENTAL PROTECTION  
 OFFICE OF OIL AND GAS  
 NITRO, WV

DATE FEBRUARY 27 20 12  
 OPERATOR'S WELL No. 7142  
 API WELL No. 47 039 - 01544 F

WELL TYPE: OIL  GAS  LIQUID INJECTION  WASTE DISPOSAL   
 (IF "GAS") PRODUCTION  STORAGE  DEEP  SHALLOW   
 LOCATION: ELEVATION 590 WATER SHED POCATALICO RIVER  
 DISTRICT UNION COUNTY KANAWHA  
 QUADRANGLE POCATALICO

SURFACE OWNER CLAY I. & LESLIE A. BAILEY ACREAGE 32.5  
 OIL & GAS ROYALTY OWNER C. B. BAILEY, SINGLE et al LEASE ACREAGE 130  
 LEASE No. 48199

PROPOSED WORK: DRILL  CONVERT  DRILL DEEPER  REDRILL  FRACTURE OR STIMULATE  PLUG OFF OLD FORMATION  PERFORATE NEW FORMATION  OTHER PHYSICAL CHANGE IN WELL (SPECIFY) REWORK & ACIDIZE

PLUG AND ABANDON  CLEAN OUT AND REPLUG

TARGET FORMATION BIG LIME ESTIMATED DEPTH 1446  
 WELL OPERATOR COLUMBIA GAS TRANSMISSION, LLC DESIGNATED AGENT PAUL AMICK  
 ADDRESS PO BOX 1273, CHARLESTON, WV ADDRESS P.O. BOX 1273, CHARLESTON W.V.  
25325-1273 25325-1273

FORM IV-6 (8-78)

05/11/2012

**DRIVING DIRECTIONS**

I-77 to exit 111 (Tuppers Creek)  
West on Rt 29  
North on Rt 21  
Continue to traffic light @ Sissonville High School and  
turn left on Rt 622  
Travel 3.5 mi to Columbia Gas compressor station  
Continue (bear left) on Rt 622  
0.5 mi to Camp Virgil Tate Rd - continue another 500  
ft on CR 622  
Well is on the right at the edge of field beside river

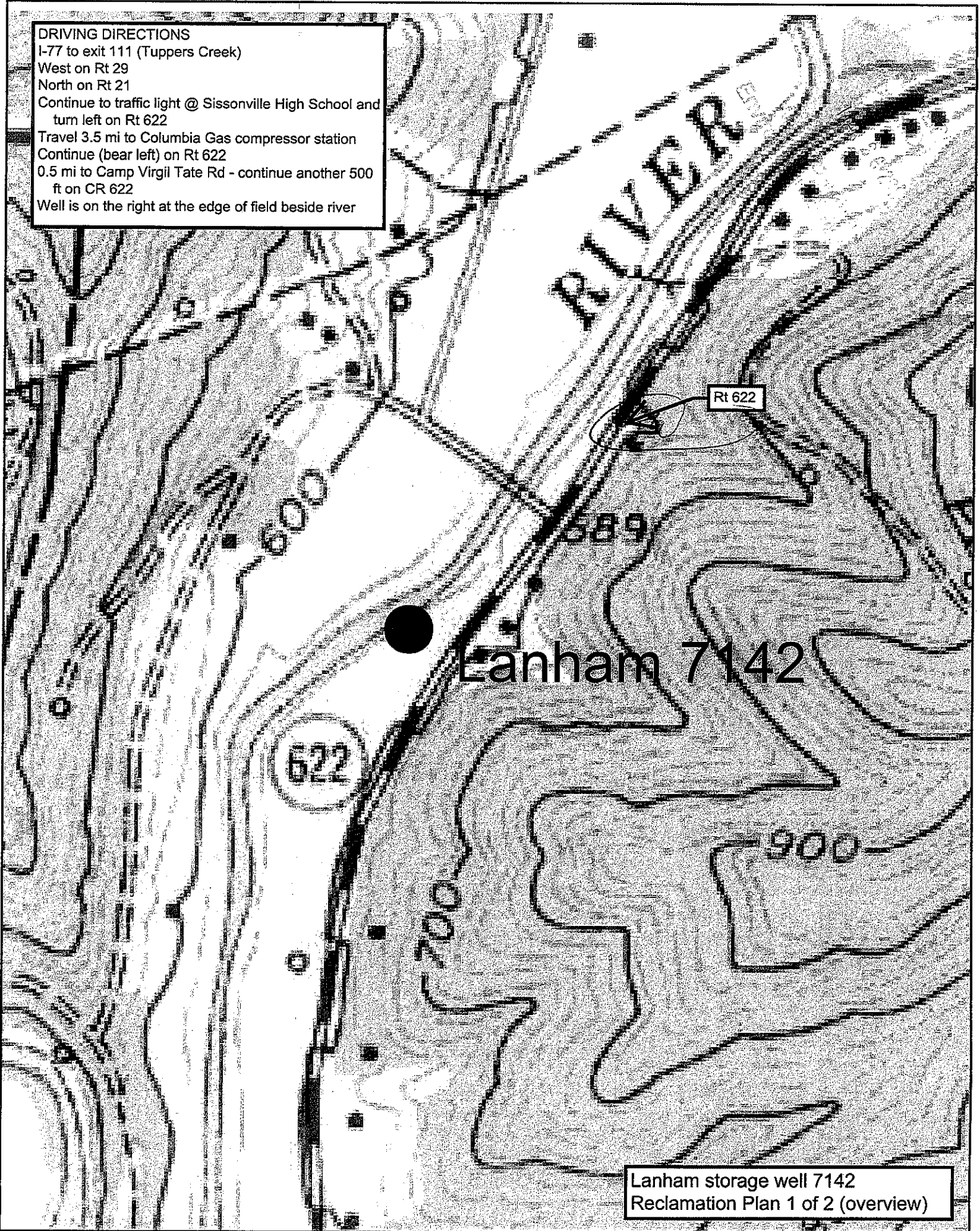

Lanham storage well 7142  
Reclamation Plan 1 of 2 (overview)

Copyright (C) 1997, Maptech, Inc.