

NOTE: NO BUILDINGS WITHIN 300' OF WELL.

Jamie
3/10/97

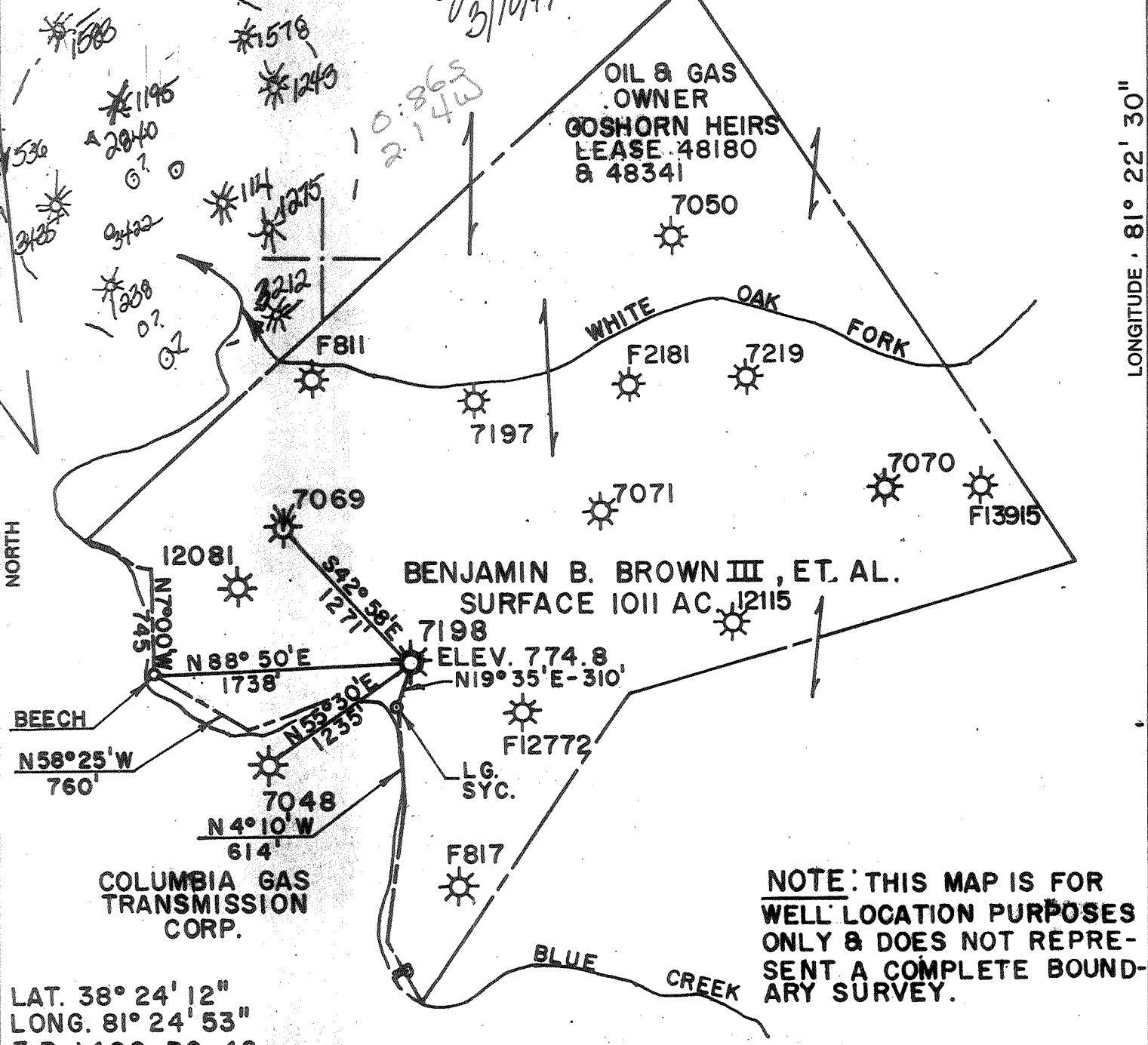

LONGITUDE 81° 22' 30"

4,600'

LAT. 38° 24' 12"
LONG. 81° 24' 53"
F.B. 1406 PG. 42

NOTE: THIS MAP IS FOR WELL LOCATION PURPOSES ONLY & DOES NOT REPRESENT A COMPLETE BOUNDARY SURVEY.

(+) DENOTES LOCATION OF WELL ON UNITED STATES TOPOGRAPHIC MAPS

FILE NO. _____
DRAWING NO. 7198
SCALE 1" = 1000'
MINIMUM DEGREE OF ACCURACY 1/200
PROVEN SOURCE OF ELEVATION WELL NO 7048

I THE UNDERSIGNED, HEREBY CERTIFY THAT THIS PLAT IS CORRECT TO THE BEST OF MY KNOWLEDGE AND BELIEF AND SHOWS ALL THE INFORMATION REQUIRED BY LAW AND THE REGULATIONS ISSUED AND PRESCRIBED BY THE DEPARTMENT OF ENERGY.
(SIGNED) Edward Nicholas
R.P.E. 9936 L.L.S. 798



DEPARTMENT OF ENVIRONMENTAL PROTECTION
OFFICE OF OIL & GAS
#10 McJUNKIN ROAD
NITRO, WEST VIRGINIA 25143-2506



DATE JUNE 22, 19 90
OPERATOR'S WELL NO. 7198
API WELL NO. 47-039-01579
STATE COUNTY PERMIT

WELL TYPE: OIL GAS LIQUID INJECTION WASTE DISPOSAL
(IF "GAS,") PRODUCTION STORAGE DEEP SHALLOW
LOCATION: ELEVATION 774.8 WATERSHED BLUE CREEK
DISTRICT ELK COUNTY KANAWHA
QUADRANGLE BLUE CREEK
SURFACE OWNER BENJAMIN B. BROWN III, ET. AL. ACREAGE 1011
OIL & GAS ROYALTY OWNER GOSHORN HEIRS LEASE ACREAGE 837 & 787
LEASE NO. 48180 & 48341

PROPOSED WORK: DRILL CONVERT DRILL DEEPER REDRILL FRACTURE OR STIMULATE PLUG OFF OLD FORMATION PERFORATE NEW FORMATION OTHER PHYSICAL CHANGE IN WELL (SPECIFY) STORAGE RECONDITION
Drill existing storage well 50' deeper Run 1 1/2" pipe cement & free
PLUG AND ABANDON CLEAN OUT AND REPLUG
TARGET FORMATION Arkian ESTIMATED DEPTH 5115
WELL OPERATOR COLUMBIA GAS TRANS. CORP. DESIGNATED AGENT ROBERT C. WEIDNER
ADDRESS P.O. BOX 1273 CHARLESTON, WV 25325 ADDRESS P.O. BOX 1273 CHARLESTON, WV 25325

COUNTY NAME KAN.
PERMIT 1579

FORM WW-6

06065

D99P WEL

DG

MAR 14 1997

11,200'

LATITUDE 38° 25' 00"

NOTE: NO BUILDINGS WITHIN 300' OF WELL.

Revised 7/14/90

*0.875
2-14*

LONGITUDE 81° 22' 30"

4,600'

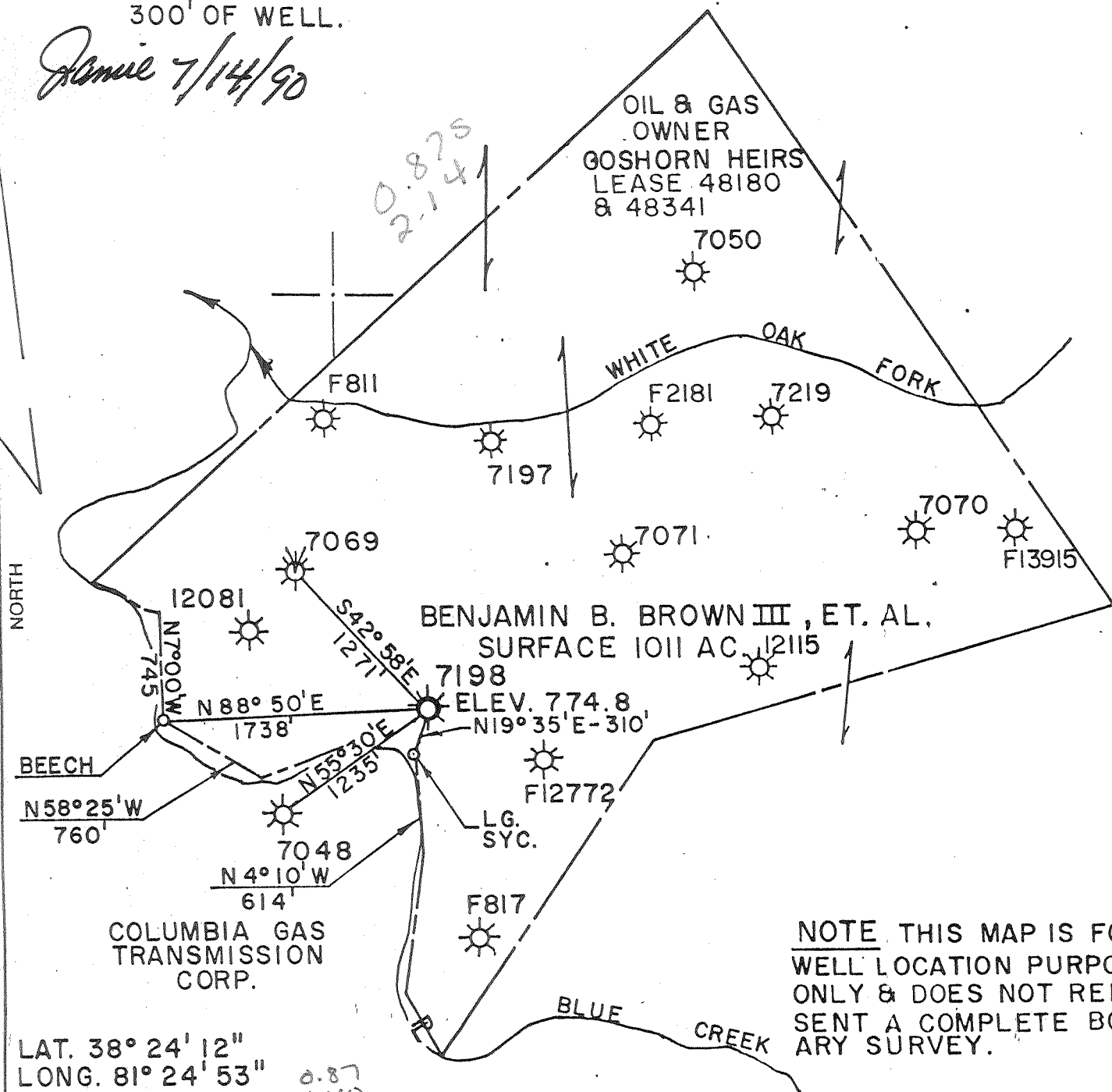

BENJAMIN B. BROWN III, ET. AL.
SURFACE 1011 AC. 12115

7198
ELEV. 774.8
N19°35'E-310'

COLUMBIA GAS TRANSMISSION CORP.

NOTE THIS MAP IS FOR WELL LOCATION PURPOSES ONLY & DOES NOT REPRESENT A COMPLETE BOUNDARY SURVEY.

LAT. 38° 24' 12"
LONG. 81° 24' 53"
F.B. 1406 PG. 42

*0.87
4.40
Cend. c*

(+) DENOTES LOCATION OF WELL ON UNITED STATES TOPOGRAPHIC MAPS

FILE NO. _____
 DRAWING NO. 7198
 SCALE 1" = 1000'
 MINIMUM DEGREE OF ACCURACY 1 / 200
 PROVEN SOURCE OF ELEVATION WELL NO 7048

I THE UNDERSIGNED, HEREBY CERTIFY THAT THIS PLAT IS CORRECT TO THE BEST OF MY KNOWLEDGE AND BELIEF AND SHOWS ALL THE INFORMATION REQUIRED BY LAW AND THE REGULATIONS ISSUED AND PRESCRIBED BY THE DEPARTMENT OF ENERGY.

(SIGNED) *Edward J. ...*
 R.P.E. 9936 L.L.S. 798

PLACE SEAL HERE

STATE OF WEST VIRGINIA
 DEPARTMENT OF ENERGY
 OIL AND GAS DIVISION



DATE JUNE 22, 19 90
 OPERATOR'S WELL NO. 7198
 API WELL NO.

47 - KAN - 1579 - W
 STATE COUNTY PERMIT

WELL TYPE: OIL ___ GAS X LIQUID INJECTION ___ WASTE DISPOSAL ___
 (IF "GAS,") PRODUCTION ___ STORAGE ___ DEEP X SHALLOW ___

LOCATION: ELEVATION 774.8 WATERSHED BLUE CREEK
 DISTRICT ELK COUNTY KANAWHA
 QUADRANGLE BLUE CREEK

SURFACE OWNER BENJAMIN B. BROWN III, ET. AL. ACREAGE 1011
 OIL & GAS ROYALTY OWNER GOSHORN HEIRS LEASE ACREAGE 837 & 787
 LEASE NO. 48180 & 48341

PROPOSED WORK: DRILL ___ CONVERT ___ DRILL DEEPER ___ REDRILL ___ FRACTURE OR
 STIMULATE ___ PLUG OFF OLD FORMATION ___ PERFORATE NEW
 FORMATION ___ OTHER PHYSICAL CHANGE IN WELL (SPECIFY) STORAGE RECONDITION

JUL 27 1990

PLUG AND ABANDON ___ CLEAN OUT AND REPLUG ___

TARGET FORMATION _____ ESTIMATED DEPTH _____
 WELL OPERATOR COLUMBIA GAS TRANS. CORP. DESIGNATED AGENT ROBERT C. WEIDNER
 ADDRESS P.O. BOX 1273 CHARLESTON, WV 25325 ADDRESS P.O. BOX 1273 CHARLESTON, WV 25325

175

COUNTY NAME KAN.

PERMIT 1579

FORM WW-6 HALLS INC. 06805

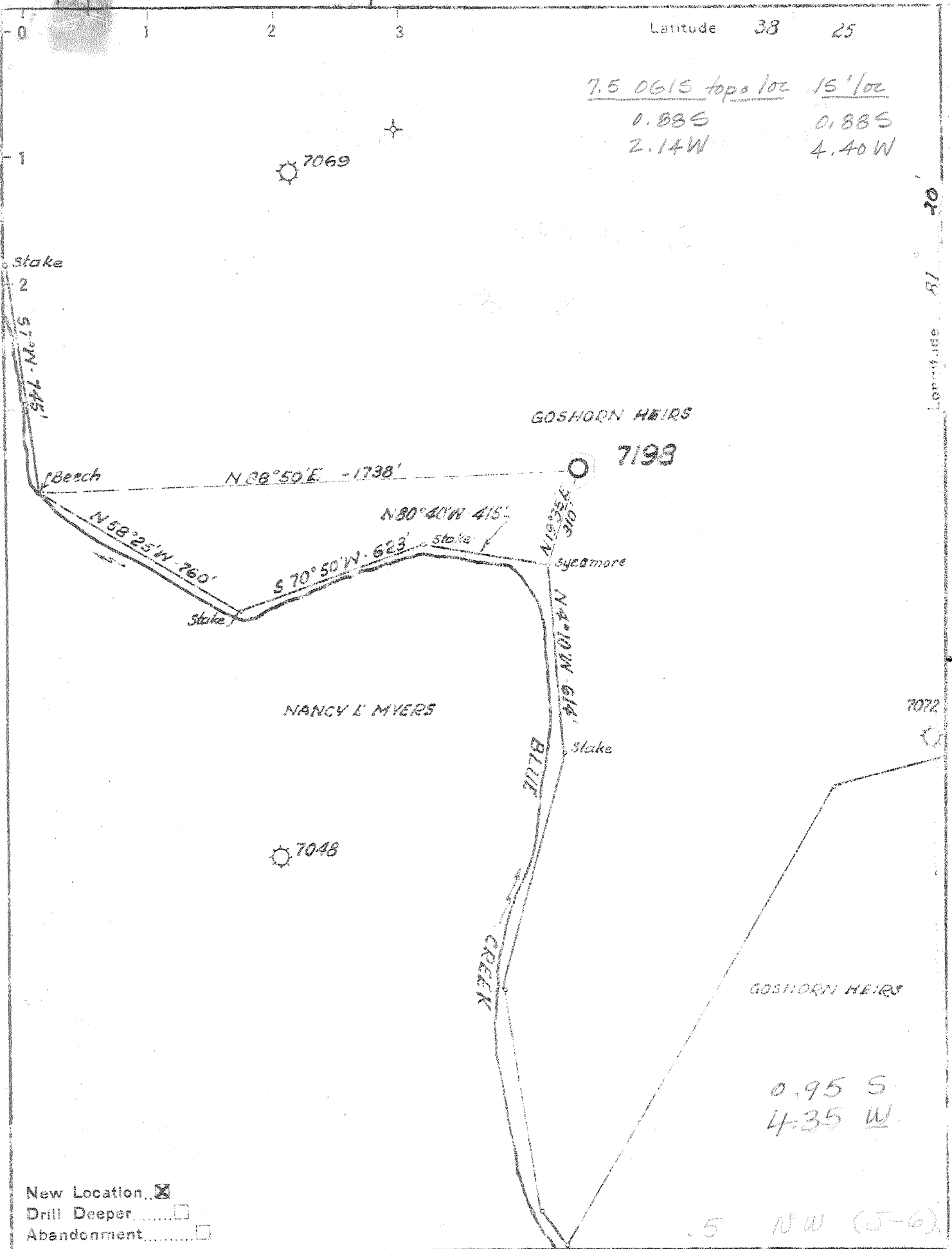

Company UNITED FUEL GAS CO.

Address CHARLESTON, W.VA.

Farm GOSHORN HEIRS

Tract _____ Acres 287 Lease No. 48180

Well (Farm) No. _____ Serial No. X-52-A-7198

Elevation (Spirit Level) 776.3

Quadrangle CLENDENIN - C

County KANAWHA District EIK

Engineer Richard L. ...

Engineer's Registration No. 2529

File No. 72-63 Drawing No. _____

Date 2-9-52 Scale 1" = 400'

STATE OF WEST VIRGINIA
DEPARTMENT OF MINES
OIL AND GAS DIVISION
CHARLESTON

WELL LOCATION MAP
FILE NO. KAN-1579

+ Denotes location of well on United States Topographic Maps scale 1 to 62,500 latitude and longitude lines being represented by border lines as shown

- Denotes one inch spaces on border line of original tracing

0 15

Deed Well

Big Lime 1328 - 1473
Berea shell 1940 - 1952
Corniferous Lm. 4918 - 5033
Oriskany 5033 - 5064
TD 5064'

Vol. 3,110,000 cu. ft. in Orisk.

Comp. Aug. 20, 1952

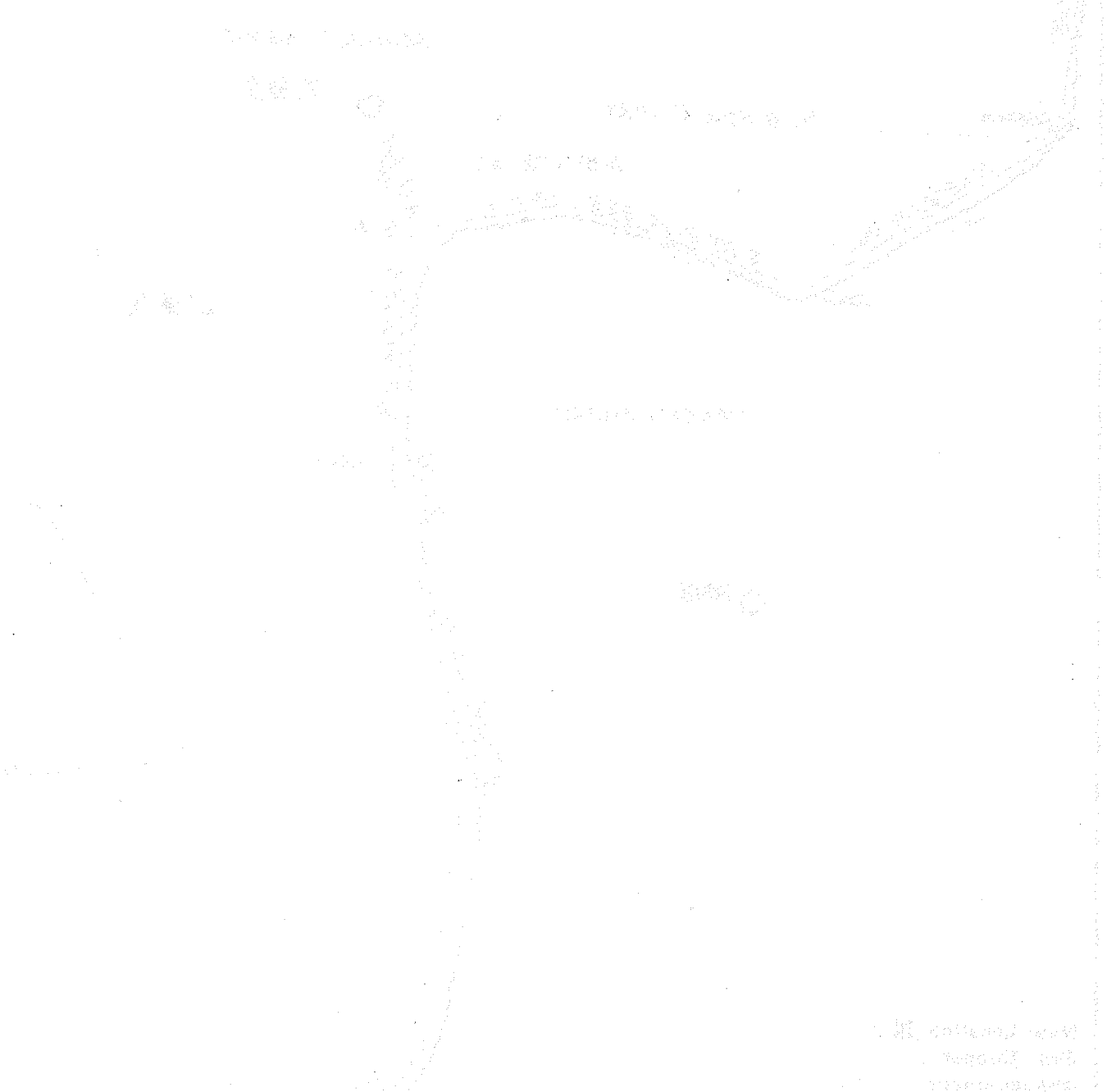

[Faint, illegible text, likely bleed-through from the reverse side of the page.]

[Faint, illegible text, likely bleed-through from the reverse side of the page.]

STATE OF WEST VIRGINIA
DEPARTMENT OF MINES
OIL AND GAS DIVISION

Wenden

WELL RECORD

Permit No. KAN-1579

Oil or Gas Well Gas
(KIND)

Company UNITED FUEL GAS COMPANY
Address P. O. Box 1273, Charleston 25, W. Va.
Farm Goshorn Heirs Acres 837
Location (waters) Blue Creek
Well No. 7198 Elev. 776.3
District 13k County Kanawha
The surface of tract is owned in fee by _____
Address _____
Mineral rights are owned by Goshorn Heirs
Address _____
Drilling commenced 5-2-52
Drilling completed 8-20-52
Date Shot Not Shot From _____ To _____

Casing and Tubing	Used in Drilling	Left in Well	Packers
Size			Kind of Packer
10		461'	
10	Pulled	1315'	Size of
10		1739	Depth set
8 5/8"		4949'	Perf. top
2 3/4"			Perf. bottom
5 3/16			Perf. top
8			Perf. bottom
2			Perf. top
Liners Used			Perf. bottom

Open Flow 54 /10ths Water in 7" Inch
/10ths Merc. in _____ Inch
Volume 3,110,000 Cu. Ft.
Rock Pressure 1435 lbs. 48 hrs.
Oil _____ bbls., 1st 24 hrs.
Fresh water 380 feet
Salt water 700 feet 750 feet

CASING CEMENTED _____ SIZE _____ No. Ft. _____ Date _____
COAL WAS ENCOUNTERED AT _____ FEET _____ INCHES
_____ FEET _____ INCHES
_____ FEET _____ INCHES

Formation	Color	Hard or Soft	Top	Bottom	Oil, Gas or Water	Remarks
Soil			0	10		
Slate			10	35		
Slate			35	100		
Slate			100	110		
Slate			110	158		
Slate			158	248		
Slate			248	265		
Slate			265	308	4946 DLM - 4918' SLM	
Sand			308	386	Hole Full water 380'	
Slate			386	477		
Salt Sand			477	1118	Salt Water 700' 2-13" bailers per hr.	
Slate			1118	1120		
Lime			1120	1132	Hole full salt water 750'	
Red Rock			1132	1144		
Lime			1144	1158	Show oil & gas 583'	
Slate			1158	1170	Show oil 679'	
Lime			1170	1187		
Slate			1187	1203	Strong show gas 1460'	
Lime			1203	1222		
Sand			1222	1231	Water 1408-1410' 1-10" bailer in 2 hrs	
Lime			1231	1292		
Break			1292	1295	Gas 1580'	
Sand			1295	1305	Gas 1602'	
Lime			1305	1307		
Gravel Cave			1307	1316	Gas in Weir 1722-1730' 4 5/10 W 3" 636M	
Lime			1316	1326		
Slate			1326	1328	Gas 1790' no test	
Big Lime			1328	1473		
Slate			1473	1487	Show oil 2195'	
Red Sand			1487	1542		
Weir Sand			1542	1735	Gas 4690'	
Lime			1735	1751		
Slate & Shells			1751	1940	Gas 5041-5042' 30/10 W 2" 231 M	
Berea Shell			1940	1952		
Slate & Shells			1952	2070	Gas 5042-5053' 54/10 W 7" 3,110 M	
Red Rock			2070	2078		
Slate & Shells			2078	2368	Not Shot	
White Slate			2368	2620		
Slate & Shells			2620	3125	FINAL OPEN FLOW - 3,110 M - Oriskany	
Shale & Shells			3125	3167	18 Hr. test 1435#	

Wenden
JAN 1953
WEST VIRGINIA
DEPARTMENT OF MINES
22232252

(Over)

FEB 1 1953

GOSHORN HEIRS NO. 7198 -

U. F. G. Co -

KAN-1079

Formation	Color	Hard or Soft	Top	Bottom	Oil, Gas or Water	Depth Found	Remarks
Slate & Shells			3167	3203			
Shale & Shells			3203	3380			
White Slate			3380	3709			
Shale & Shells			3709	3935			
White Slate			3935	4100			
Brown Shale			4100	4125			
White Slate			4125	4355			
Brown Shale			4355	4784			
White Slate			4784	4838			
Brown Shale			4838	4930			
Dark Shale			4930	4946			
Corniferous Limestone			4918	5033			
Criskany			5033				
Total depth			5064				
				4918	5033		
				776	776		
				4147	4257		

Date January 8, 19 53

APPROVED UNITED FUEL GAS COMPANY, Owner

By S. R. S. well
(Title)

State of West Virginia
DEPARTMENT OF ENERGY
Division of Oil and Gas

Well Operator's Report of Well Work

Farm name: BROWN III, BEN, ET. AL Operator Well No.: 7198

LOCATION: Elevation: 776.00 Quadrangle: BLUE CREEK

District: ELK County: KANAWHA
Latitude: 4600 Feet South of 38 Deg. 25Min. 0 Sec.
Longitude 11200 Feet West of 81 Deg. 22 Min. 30 Sec.

Company: COLUMBIA GAS TRANSMISSION
1700 MacCORKLE AVENUE S.E.
CHARLESTON, WV 25314-0000

Agent: ROBERT E. WEIDNER

Inspector: CARLOS W. HIVELY
Permit Issued: 07/23/90
Well work Commenced: 8/6/90
Well work Completed: 8/23/90
Verbal Plugging
Permission granted on: _____
Rotary _____ Cable _____ Rig _____
Total Depth (feet) 5064
Fresh water depths (ft) 150' est.

Salt water depths (ft) 380' est.

Is coal being mined in area (Y/N)?
Coal Depths (ft): 1000' Est.

Casing & Tubing Size	Used in Drilling	Left in Well	Cement Fill Up Cu. Ft.
13-3/8" #4	508'	457'	-
10-3/4" 32.75 40.50	2895'	0'	-
8-5/8" 24#	1830'	1753'	Cement gel
7" 23#	5129'	4997'	fill cement
2 3/8" 4.6#	536'	5045.9'	-

OPEN FLOW DATA

Producing formation Oriskany Pay zone depth (ft) 5033'-5064'
Gas: Initial open flow _____ MCF/d Oil: Initial open flow _____ Bbl/d
Final open flow _____ MCF/d Final open flow _____ Bbl/d
Time of open flow between initial and final tests _____ Hours
Static rock Pressure _____ psig (surface pressure) after _____ Hours

Second producing formation _____ Pay zone depth (ft) _____
Gas: Initial open flow _____ MCF/d Oil: Initial open flow _____ Bbl/d
Final open flow _____ MCF/d Final open flow _____ Bbl/d
Time of open flow between initial and final tests _____ Hours
Static rock Pressure _____ psig (surface pressure) after _____ Hours

- over -

NOTE: ON BACK OF THIS FORM PUT THE FOLLOWING: 1). DETAILS OF PERFORATED INTERVALS, FRACTURING OR STIMULATING, PHYSICAL CHANGE, ETC. 2). THE WELL LOG WHICH IS A SYSTEMATIC DETAILED GEOLOGICAL RECORD OF ALL FORMATIONS, INCLUDING COAL ENCOUNTERED BY THE WELLBORE.

For: COLUMBIA GAS TRANSMISSION CORP.
By: Richard L. Coty
Date: 9/19/94

Physical Changes

- 1.) Welded 6' Pup joint onto 13- $\frac{3}{8}$ " csg -
- 2.) Pulled 2 jts of 7" csg (61.90') and replaced w/ 2 new joints of 7" - 23#/ft casing -
- 3.) Pulled 5048' of 2- $\frac{3}{8}$ " tubing - and replaced w/ 5034' of new 2- $\frac{3}{8}$ " NUE, 4.6 #/ft, J-55 tubing with a Baker sentry nipple on bottom -

(NOTE: See previously submitted geological record)

STATE OF WEST VIRGINIA
DEPARTMENT OF ENERGY, DIVISION OF OIL AND GAS
WELL WORK PERMIT APPLICATION

- 1) Well Operator: COLUMBIA GAS TRANSMISSION CORP. 10450 (4) 258
- 2) Operator's Well Number: 7198 3) Elevation: 776'
- 4) Well type: (a) Oil / or Gas /
(b) If Gas: Production / Underground Storage /
Deep / Shallow /
- 5) Proposed Target Formation(s): Oriskany Sand
- 6) Proposed Total Depth: 5064 feet
- 7) Approximate fresh water strata depths: 150' est.
- 8) Approximate salt water depths: 380' est.
- 9) Approximate coal seam depths: 1,000' est.
- 10) Does land contain coal seams tributary to active mine? Yes / No /
- 11) Proposed Well Work: A) Pull & replace 2-3/8" tubing and partial replacement of the 7" casing. B) Perforate and squeeze the 8-5/8" casing
- 12) C) Install 3,000 psi API flanged wellhead assembly.

CASING AND TUBING PROGRAM

TYPE	SPECIFICATIONS		FOOTAGE INTERVALS		CEMENT	
	Size	Grade	Weight per ft.	For drilling	Left in well	Fill-up (cu. ft.)
Conductor						
Fresh Water	13-3/8"		48#	508'	457'	Re-work existing Storage well
Coal	10-3/4"		32.75# 40.50#	2,895'	0'	
Intermediate	8-5/8"		24#	1,830'	1,753'	cement-gel
Production	7"		23#	5,129'	4,997'	fill cement
Tubing	2-3/8"		4.6#	5,316'	5,079'	
Liners						

PACKERS : Kind None
Sizes _____
Depths set _____

RECEIVED
JUL 06 1990

For Division of Oil and Gas Use Only

DIVISION OF OIL & GAS
DEPARTMENT OF ENERGY

17

Fee(s) paid: Well Work Permit Reclamation Fund WPCP

Plat WW-9 WW-2B Bond Blanket Agent

(Type)

RECEIVED
JUL 06 1990

Page 1 of 4
Form WW2-A
(09/87)
File Copy

DIVISION OF OIL & GAS
DEPARTMENT OF ENERGY

1) Date: June 22, 1990
2) Operator's well number
Coco A #7198
3) API Well No: 47 - 039 - 01579 - REWOR
State - County - Permit

STATE OF WEST VIRGINIA
DEPARTMENT OF ENERGY, DIVISION OF OIL AND GAS

NOTICE AND APPLICATION FOR A WELL WORK PERMIT

- | | |
|--|---|
| <p>4) Surface Owner(s) to be served:</p> <p>(a) Name <u>(see attached listing)</u>
Address _____</p> <p>(b) Name _____
Address _____</p> <p>(c) Name _____
Address _____</p> <p>6) Inspector <u>Carlos Hively</u>
Address <u>223 Pinch Ridge Road</u>
<u>Elkview, WV 25071</u>
Telephone <u>(304)-965-6069</u></p> | <p>5) (a) Coal Operator:
Name <u>none</u>
Address _____</p> <p>(b) Coal Owner(s) with Declaration
Name <u>(see attached listing)</u>
Address _____</p> <p>Name _____
Address _____</p> <p>(c) Coal Lessee with Declaration
Name <u>none</u>
Address _____</p> |
|--|---|

TO THE PERSON(S) NAMED ABOVE TAKE NOTICE THAT:

_____ Included is the lease or leases or other continuing contract or contracts by which I hold the right to extract oil and gas OR
x Included is the information required by Chapter 22B, Article 1, Section 8(d) of the Code of West Virginia (see page 2)

I certify that as required under Chapter 22B of the West Virginia Code I have served copies of this notice and application, a location plat, and accompanying documents pages 1 through _____ on the above named parties, by:

- _____ Personal Service (Affidavit attached)
- x Certified Mail (Postmarked postal receipt attached)
- _____ Publication (Notice of Publication attached)

I have read and understand Chapter 22B and 38 CSR 11-18, and I agree to the terms and conditions of any permit issued under this application.

I certify under penalty of law that I have personally examined and am familiar with the information submitted on this application form and all attachments, and that based on my inquiry of those individuals immediately responsible for obtaining the information, I believe that the information is true, accurate, and complete.

I am aware that there are significant penalties for submitting false information, including the possibility of fine and imprisonment.

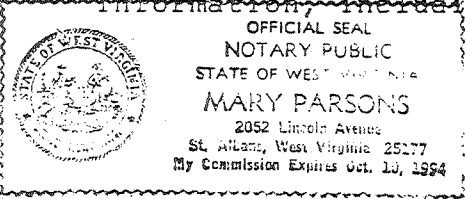

Well Operator Columbia Gas Transmission Corp.
By: [Signature]
Its: Director, Drilling and Maintenance
Address P. O. Box 1273
Charleston, WV 25325-1273
Telephone (304) 357-2459

Subscribed and sworn before me this 25th day of June, 1990

Mary Parsons Notary Public
My commission expires October 10, 1994

039-1579-D

STATE OF WEST VIRGINIA
DEPARTMENT OF ENERGY, DIVISION OF OIL AND GAS
WELL WORK PERMIT APPLICATION

- 1) Well Operator: COLUMBIA GAS TRANSMISSION CORP. 175 10450 (4) 388
- 2) Operator's Well Number: 7198 3) Elevation: 775'
- Well type: (a) Oil / or Gas ✓
 (b) If Gas: Production / Deep ✓ / Underground Storage / Shallow ✓
 Proposed Target Formation(s): ORISKANY 475
- Proposed Total Depth: 5115' feet
- 7) Approximate fresh water strata depths: 380'
- 8) Approximate salt water depths: 750'
- 9) Approximate coal seam depths: N/A
- 10) Does land contain coal seams tributary to active mine? Yes / No ✓
- 11) Proposed Well Work: KILL WELL, PULL TUBING, DRILL 50' DEEPER, RUN & CEMENT 4 1/2" CASING, AND STIMULATE ORISKANY.
- 12)

23240

FEB 12 1997
DIVISION OF OIL & GAS

CASING AND TUBING PROGRAM

TYPE	SPECIFICATIONS		FOOTAGE INTERVALS		CEMENT	
	Size	Grade	Weight per ft.	For drilling	Left in well	Fill-up (cu. ft.)
Conductor						
Fresh Water	13 3/8"		48*		457'	
Coal	10 3/4"		40.5*	1315'		
Intermediate	8 5/8"		24*		1739'	
Production	7"		23*		4948'	
Tubing						38310 1/1
Liners (NEW)	4 1/2"	N-80	11.6*	C.H.-11397	5115'	100 SK

PACKERS : Kind NONE
 Sizes _____
 Depths set _____

For Division of Oil and Gas Use Only

Fee(s) paid: Well Work Permit Reclamation Fund WPCP
 Plat WW-9 WW-2B Bond Agent
 (Type)

00132240

1) Date: 1/3/97
2) Operator's well number
COCO-A WELL #07198
3) API Well No: 47 - 039 - 01579
State - County - Permit

STATE OF WEST VIRGINIA - BUREAU OF ENVIRONMENT
DIVISION OF ENVIRONMENTAL PROTECTION
OFFICE OF OIL AND GAS

NOTICE AND APPLICATION FOR A WELL WORK PERMIT

4) Surface Owner(s) to be served:
a) Name James F. Brown, III, Trustee
Address P.O. Box 1793
Charleston, WV 25326
b) Name _____
Address _____
c) Name _____
Address _____
6) Inspector Carlos W. Hively
Address 223 Pinch Ridge Road
Elkview, WV 25071
Telephone (304) - 965-6069

5) (a) Coal Operator:
Name _____
Address _____
(b) Coal Owner (s) with Declaration
Name James F. Brown, III, Trustee
Address P.O. Box 1793
Charleston, WV 25326
Name _____
Address _____
(c) Coal Lessee with Declaration
Name _____
Address _____

TO THE PERSON(S) NAMED ABOVE TAKE NOTICE THAT:

 Included is the lease or leases or other continuing contract or contracts by which I hold the right to extract oil and gas OR
 X Included is the information required by Chapter 22, Article 6, Section 8(d) of the Code of West Virginia (see page 2)

I certify that as required under Chapter 22 of the West Virginia Code I have served copies of this notice and application, a location plat, and accompanying documents pages 1 through on the above named parties, by:

- Personal Service (Affidavit attached)
- X Certified Mail (Postmarked postal receipt attached)
- Publication (Notice of Publication attached)

I have read and understand Chapter 22-6 and 38 CSR 11-18, and I agree to the terms and conditions of any permit issued under this application.

I certify under penalty of law that I have personally examined and am familiar with the information submitted on this application form and all attachments, and that based on my inquiry of those individuals immediately responsible for obtaining the information, I believe that the information is true, accurate, and complete.

I am aware that there are significant penalties for submitting false information, including the possibility of fine and imprisonment.

Well Operator COLUMBIA GAS TRANSMISSION CORP.
By: _____
Its: Storage Engineer / Well Services
Address P. O. Box 1808
St. Albans, WV 25177-1808
Telephone (304) 722-8612

Subscribed and sworn before me this 3rd day of January, 1997

Patricia A. Turkett Notary Public
My commission expires August 12, 1997

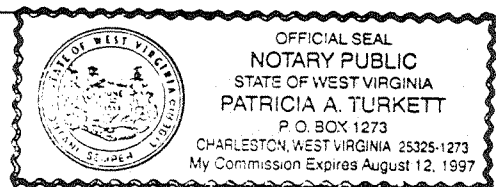

Copy of Storage Lease in Col. G.T. Remartha Cuto Office

JAN 2 1998

State of West Virginia
Division of Environmental Protection
Section of Oil and Gas

Permitting
Office of Oil & Gas

Well Operator's Report of Well Work

Farm name: BROWN, JAMES F. III Operator Well No.: 7198

LOCATION: Elevation: 774.80 Quadrangle: BLUE CREEK

District: ELK County: KANAWHA
Latitude: 4600 Feet South of 38 Deg. 25Min. 0 Sec.
Longitude 11200 Feet West of 81 Deg. 22 Min. 30 Sec.

Company: COLUMBIA GAS TRANSMISSION
P. O. BOX 1273
CHARLESTON, WV 25325-1273

Agent: RICHARD L. COTY

Inspector: CARLOS HIVELEY
Permit Issued: 03/10/97
Well work Commenced: 09/30/97
Well work Completed: 10/21/97
Verbal Plugging _____
Permission granted on: _____
Rotary X Cable _____ Rig
Total Depth (feet) 5133'
Fresh water depths (ft) _____
380'
Salt water depths (ft) _____
700', 750'
Is coal being mined in area (Y/N)? N
Coal Depths (ft): Not reported

Casing & Tubing	Used in Drilling	Left in Well	Cement Fill Up Cu. Ft.
Size			
13 3/8"		457'	
8 5/8"		1739'	40SX
7"		4948'	835SX
4 1/2", 11.6 lb., N-80		5131'	75SX

OPEN FLOW DATA

Producing formation ORISKANY STORAGE Pay zone depth (ft) 5037'-5064'
Gas: Initial open flow _____ MCF/d Oil: Initial open flow _____ Bbl/d
Final open flow _____ MCF/d Final open flow _____ Bbl/d
Time of open flow between initial and final tests _____ Hours
Static rock Pressure _____ psig (surface pressure) after _____ Hours

Second producing formation _____ Pay zone depth (ft) _____
Gas: Initial open flow _____ MCF/d Oil: Initial open flow _____ Bbl/d
Final open flow _____ MCF/d Final open flow _____ Bbl/d
Time of open flow between initial and final tests _____ Hours
Static rock Pressure _____ psig (surface pressure) after _____ Hours

NOTE: ON BACK OF THIS FORM PUT THE FOLLOWING: 1). DETAILS OF PERFORATED INTERVALS, FRACTURING OR STIMULATING, PHYSICAL CHANGE, ETC. 2). THE WELL LOG WHICH IS A SYSTEMATIC DETAILED GEOLOGICAL RECORD OF ALL FORMATIONS, INCLUDING COAL ENCOUNTERED BY THE WELLBORE.

For: COLUMBIA GAS TRANSMISSION CORP.

By: [Signature]
Date: 1-15-98

JAN 23 1998

Pulled 5077' of 2 3/8" tubing, drilled new 6 1/8" hole 5082' - 5133',
ran 5131' of 4 1/2", 11.6 lb, N-80 casing and cemented with 75SX Class A
cement. Perf'd ORISKANY 5037' -5064' with 6 spf and stimulated with N₂-
Assist Deltafrac using 410 bbls water, 137 MSCF N₂, and 21,000 lbs 20/40 sand.

[The following section contains extremely faint, illegible text that appears to be bleed-through from the reverse side of the page. It includes various lines of text, possibly representing well logs or operational data.]

[Handwritten signature and initials, possibly reading "J. J. J."]