

(+) DENOTES LOCATION OF WELL ON UNITED STATES TOPOGRAPHIC MAPS

FILE No. 2001-3079-001-002  
DRAWING No. COCO A 7199  
SCALE 1"=400'  
MINIMUM DEGREE OF ACCURACY 1:200  
PROVEN SOURCE OF ELEVATION TRIMBLE R10 GPS UNIT

I THE UNDERSIGNED, HEREBY CERTIFY THAT THIS PLAT IS CORRECT TO THE BEST OF MY KNOWLEDGE AND BELIEF AND SHOWS ALL THE INFORMATION REQUIRED BY LAW AND THE REGULATIONS ISSUED AND PRESCRIBED BY THE DIVISION OF ENVIRONMENTAL PROTECTION.

(SIGNED)

Robert F. Thaw  
ROBERT F. THAW PS #965



STATE OF WEST VIRGINIA  
DIVISION OF ENVIRONMENTAL PROTECTION  
OFFICE OF OIL AND GAS  
NITRO, WV



DATE NOVEMBER 24 2020  
OPERATOR'S WELL No. 7199  
API WELL No.

WELL TYPE: OIL  GAS  LIQUID INJECTION  WASTE DISPOSAL  STATE 47 COUNTY 039 PERMIT 01582  
(IF "GAS") PRODUCTION  STORAGE  DEEP  SHALLOW   
LOCATION: ELEVATION 873.3' WATER SHED BLUE CREEK  
DISTRICT ELK COUNTY KANAWHA  
QUADRANGLE BLUE CREEK, WV  
SURFACE OWNER STEVEN D. AND MARY B. LEFTWICH ACREAGE 11.6  
OIL & GAS ROYALTY OWNER KEMP D. DARBY, ET AL  
LEASE ACREAGE 28 LEASE NO. 1004681-000

PROPOSED WORK: DRILL  CONVERT  DRILL DEEPER  REDRILL  FRACTURE  STIMULATE  PLUG OFF OLD FORMATION  PERFORATE NEW FORMATION  OTHER PHYSICAL CHANGE IN WELL (SPECIFY) 04/02/2021  
PLUG AND ABANDON  CLEAN OUT AND REPLUG   
TARGET FORMATION ORISKANY ESTIMATED DEPTH 5129  
WELL OPERATOR COLUMBIA GAS TRANSMISSION, LLC DESIGNATED AGENT JAMES AMOS  
ADDRESS PO BOX 1273, CHARLESTON, WV 25325-1273 ADDRESS 48 COLUMBIA GAS ROAD SANDYVILLE, WV 25275



BLUE CREEK QUADRANGLE  
WEST VIRGINIA  
TOPOGRAPHIC SERIES

(CLIO)

47-039-01582W

47-039-01582W

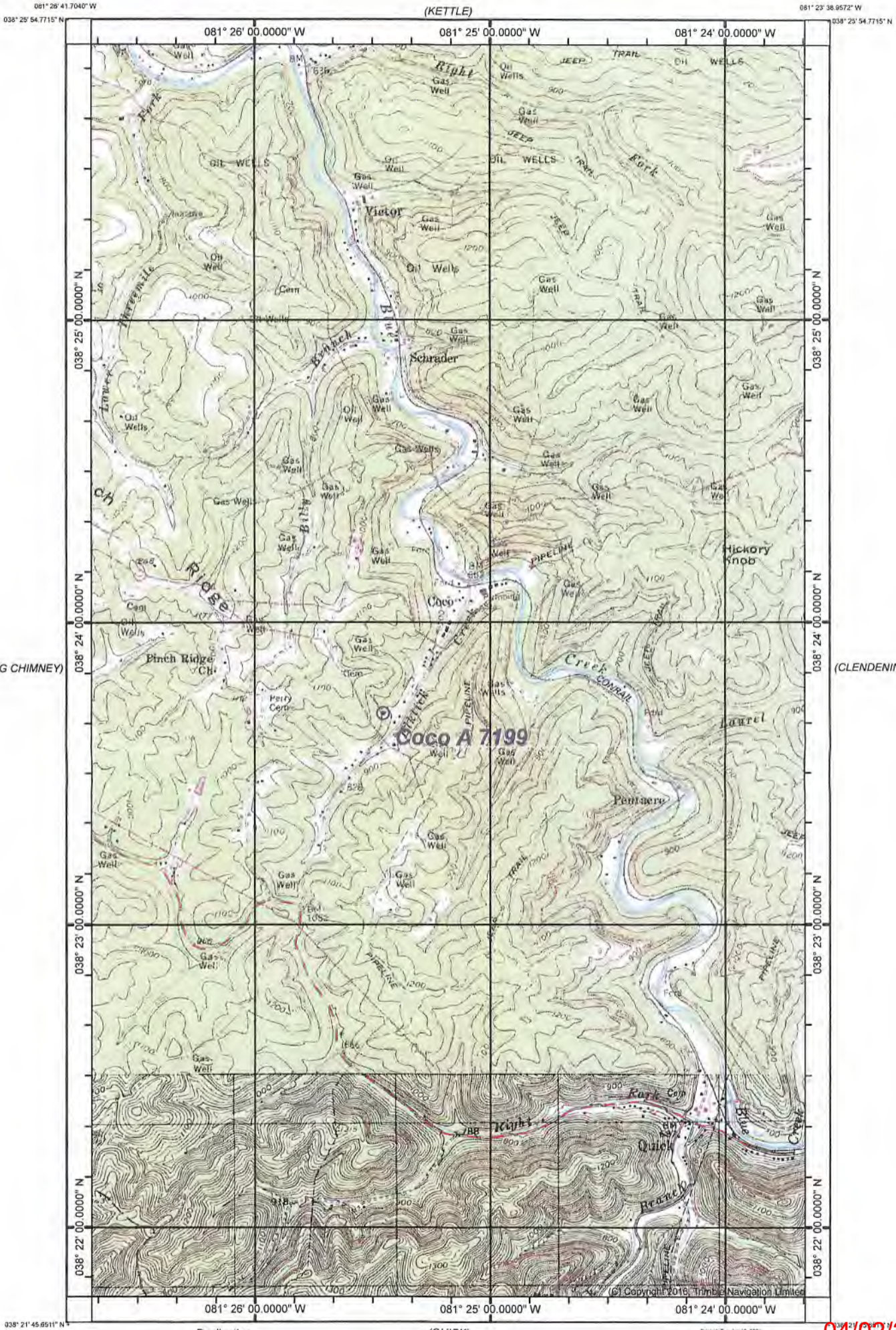

(ROMANCE)

(KETTLE)

(BIG CHIMNEY)

(GLENDEIN)

(CHARLESTON EAST)

(MAMMOTH)

Produced by Trimble Terrain Navigator Pro  
Topography based on USGS 1:24,000 Maps  
North American 1983 Datum (NAD83)  
To place on the predicted North American 1927 move the  
projection lines 11M N and 14M E

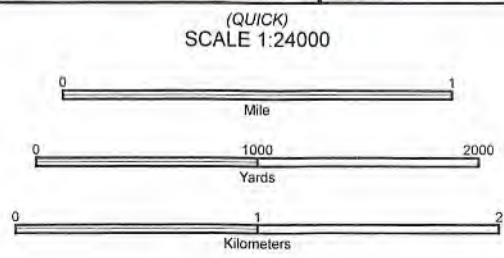

CONTOUR INTERVAL 20 FT

RECEIVED  
Office of Oil and Gas  
FEB 16 2021

WV Department of Environmental Protection  
38081-D3-TM-024  
BLUE CREEK, WV  
JAN 1, 1977

04/02/2021

Printed Tue Jan 12, 2021

© Copyright 2018, Trimble Navigation Limited