

LATITUDE 38 27'30"

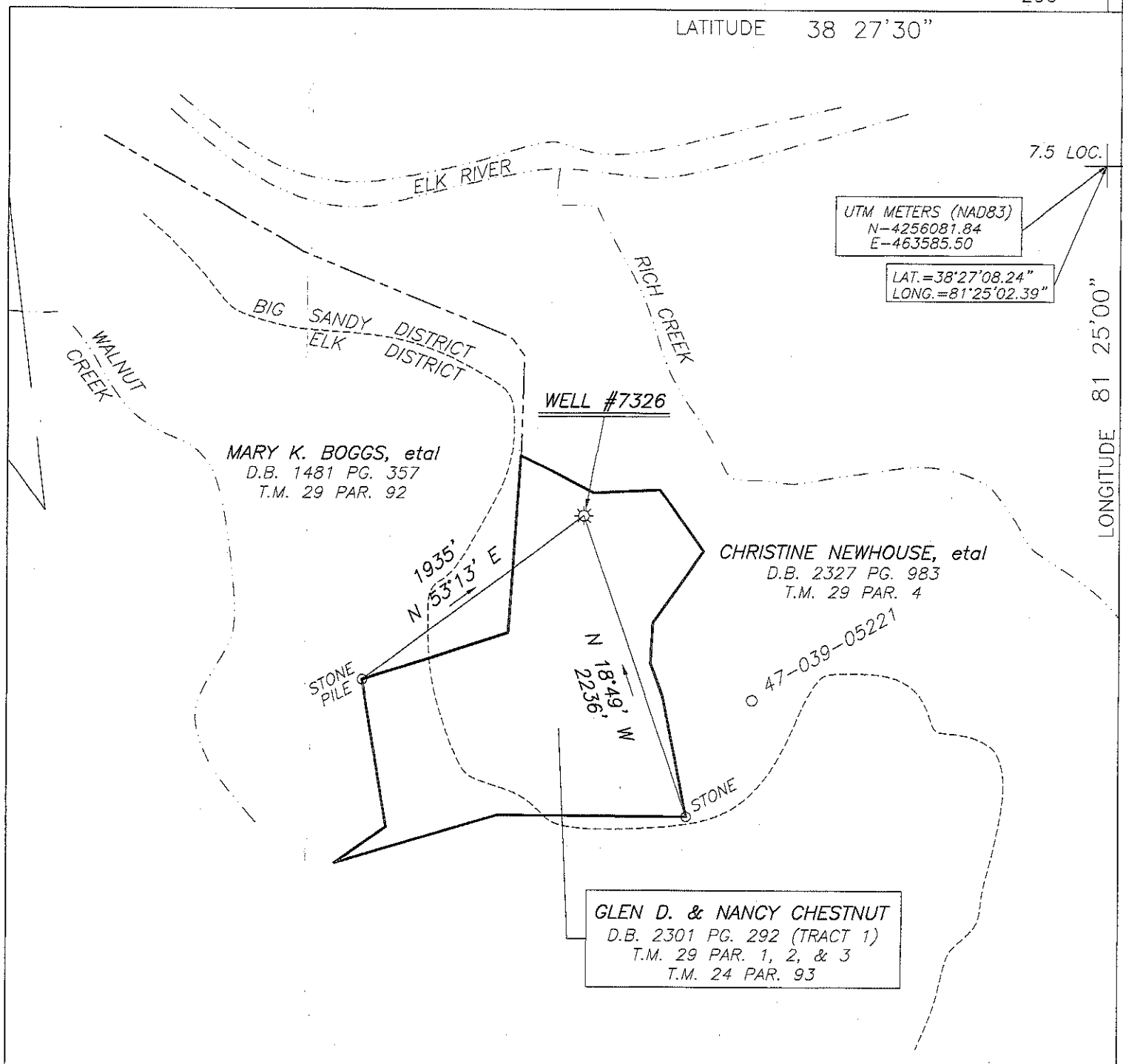

(+) DENOTES LOCATION OF WELL ON UNITED STATES TOPOGRAPHIC MAPS

FILE No 12-100-011
 DRAWING No. 12-100-011
 SCALE 1"=1000'
 MINIMUM DEGREE OF ACCURACY 1:200
 PROVEN SOURCE OF ELEVATION TRIMBLE PRO XH
GPS UNIT

I THE UNDERSIGNED, HEREBY CERTIFY THAT THIS PLAT IS CORRECT TO THE BEST OF MY KNOWLEDGE AND BELIEF AND SHOWS ALL THE INFORMATION REQUIRED BY LAW AND THE REGULATIONS ISSUED AND PRESCRIBED BY THE DIVISION OF ENVIRONMENTAL PROTECTION.

(SIGNED) [Signature] 8-12-12
 JASON L. WOODS PS #2174

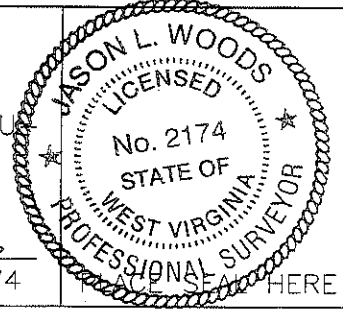

STATE OF WEST VIRGINIA
 DIVISION OF ENVIRONMENTAL PROTECTION
 OFFICE OF OIL AND GAS



DATE MARCH 12 20 12
 OPERATOR'S WELL No. 7326
 API WELL No.

WELL TYPE: OIL GAS LIQUID INJECTION WASTE DISPOSAL
 (IF "GAS") PRODUCTION STORAGE DEEP SHALLOW
 LOCATION: ELEVATION 1056 WATER SHED BLUE CREEK
 DISTRICT BIG SANDY COUNTY KANAWHA
 QUADRANGLE BLUE CREEK

SURFACE OWNER GLEN D. & NANCY C. CHESTNUT ACREAGE 90
 OIL & GAS ROYALTY OWNER THREE MILEFORK LAND CO. LEASE ACREAGE 65
 LEASE No. 32593

PROPOSED WORK: DRILL CONVERT DRILL DEEPER REDRILL FRACTURE OR STIMULATE PLUG OFF OLD FORMATION PERFORATE NEW FORMATION OTHER PHYSICAL CHANGE IN WELL (SPECIFY) FRAC

PLUG AND ABANDON CLEAN OUT AND REPLUG
 TARGET FORMATION ORISKANY ESTIMATED DEPTH 5513
 WELL OPERATOR COLUMBIA GAS TRANSMISSION, LLC DESIGNATED AGENT PAUL AMICK
 ADDRESS PO BOX 1273, CHARLESTON, WV ADDRESS P.O. BOX 1273, CHARLESTON W.V.
25325-1273 25325-1273

FORM IV-6 (8-78)

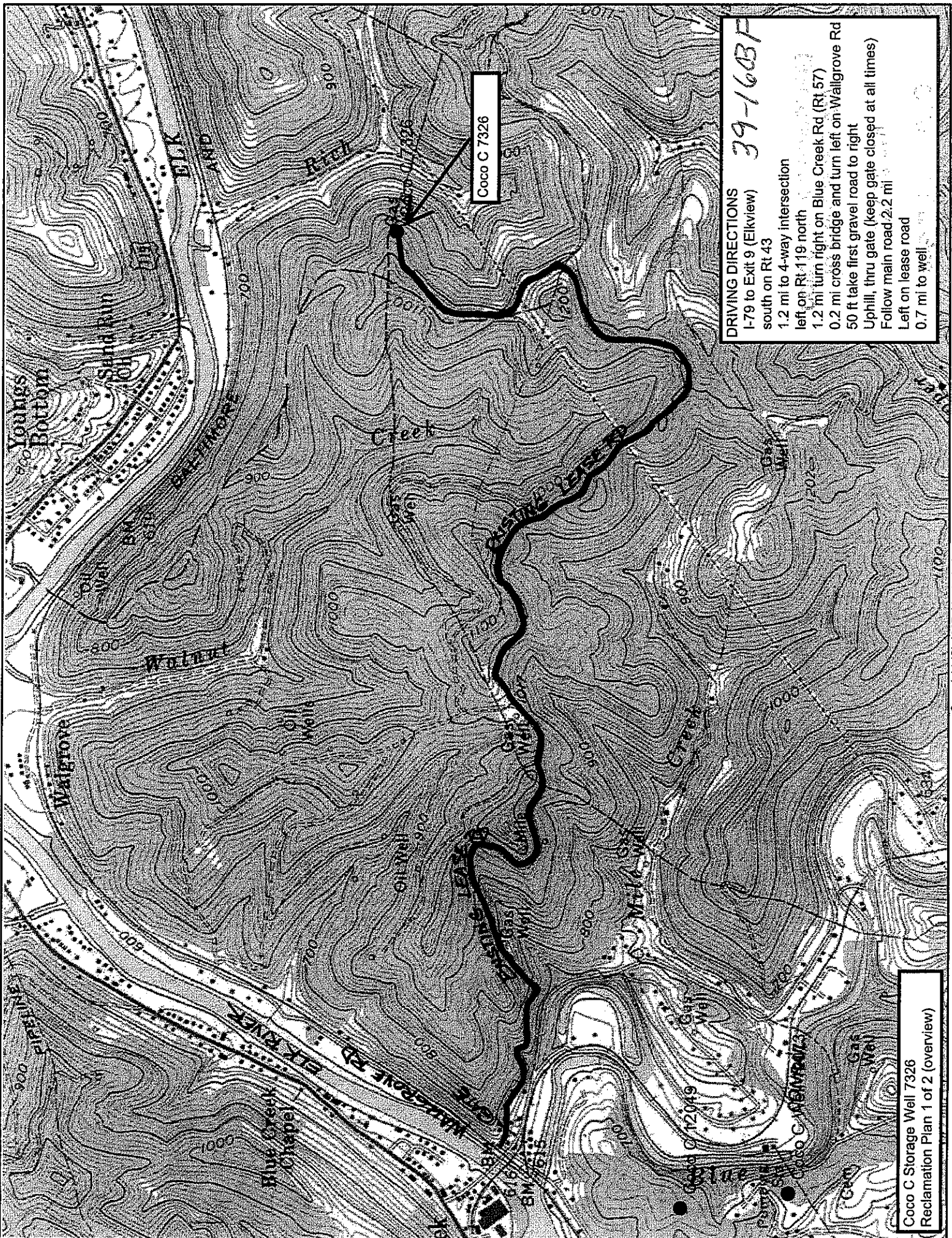

DRIVING DIRECTIONS
 I-79 to Exit 9 (Elkview)
 south on Rt 43
 1.2 mi to 4-way intersection
 left on Rt 119 north
 1.2 mi turn right on Blue Creek Rd (Rt 57)
 0.2 mi cross bridge and turn left on Wallgrove Rd
 50 ft take first gravel road to right
 Uphill, thru gate (keep gate closed at all times)
 Follow main road 2.2 mi
 Left on lease road
 0.7 mi to well

Coco C Storage Well 7326
 Reclamation Plan 1 of 2 (overview)

Copyright (C) 1997, Maptech, Inc.