

4703901608

# COURTLAND #3 LOCATION MAP

4/13/26

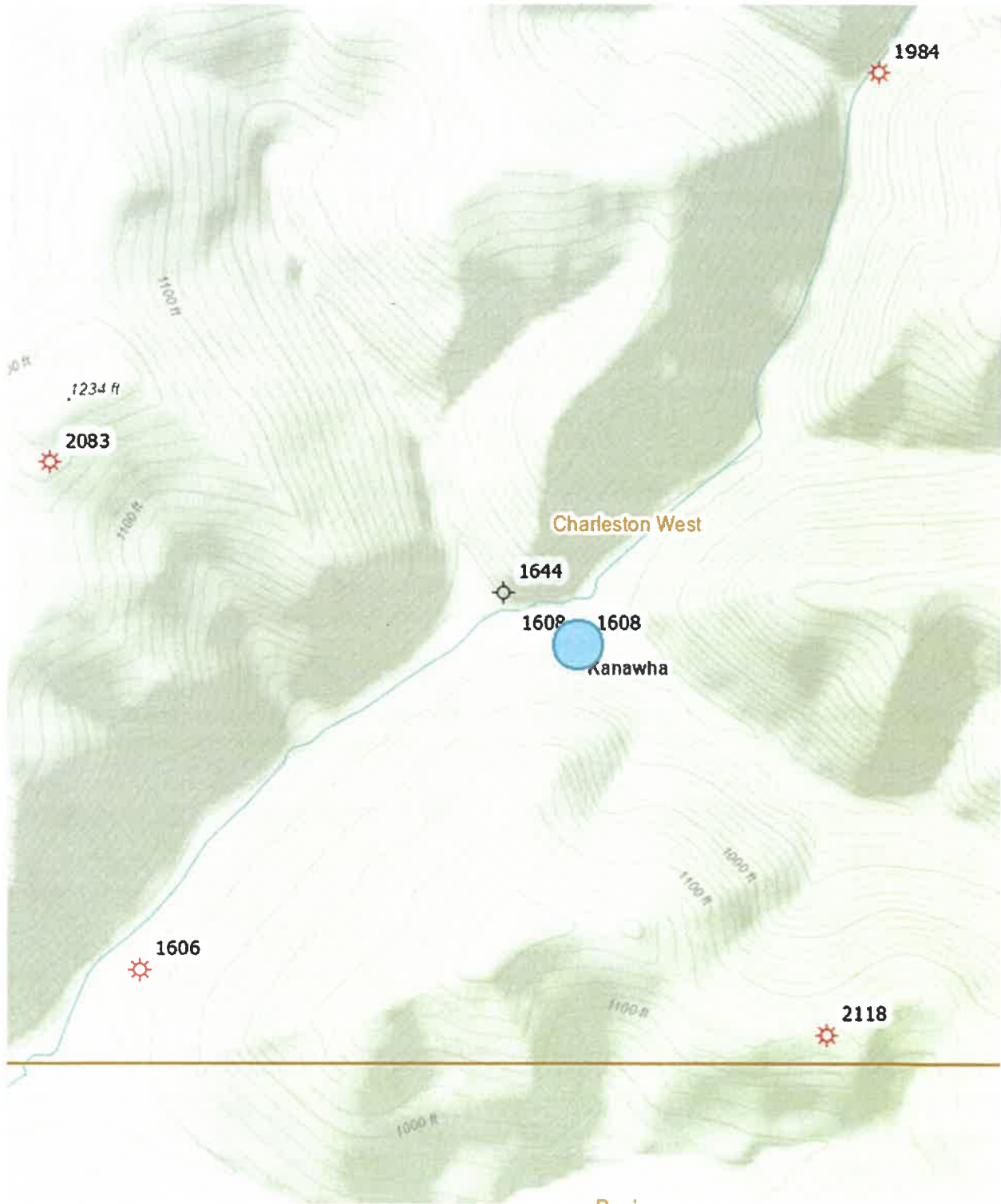

05/29/2026

Storage Fields

storage\_fields

 active

 protected

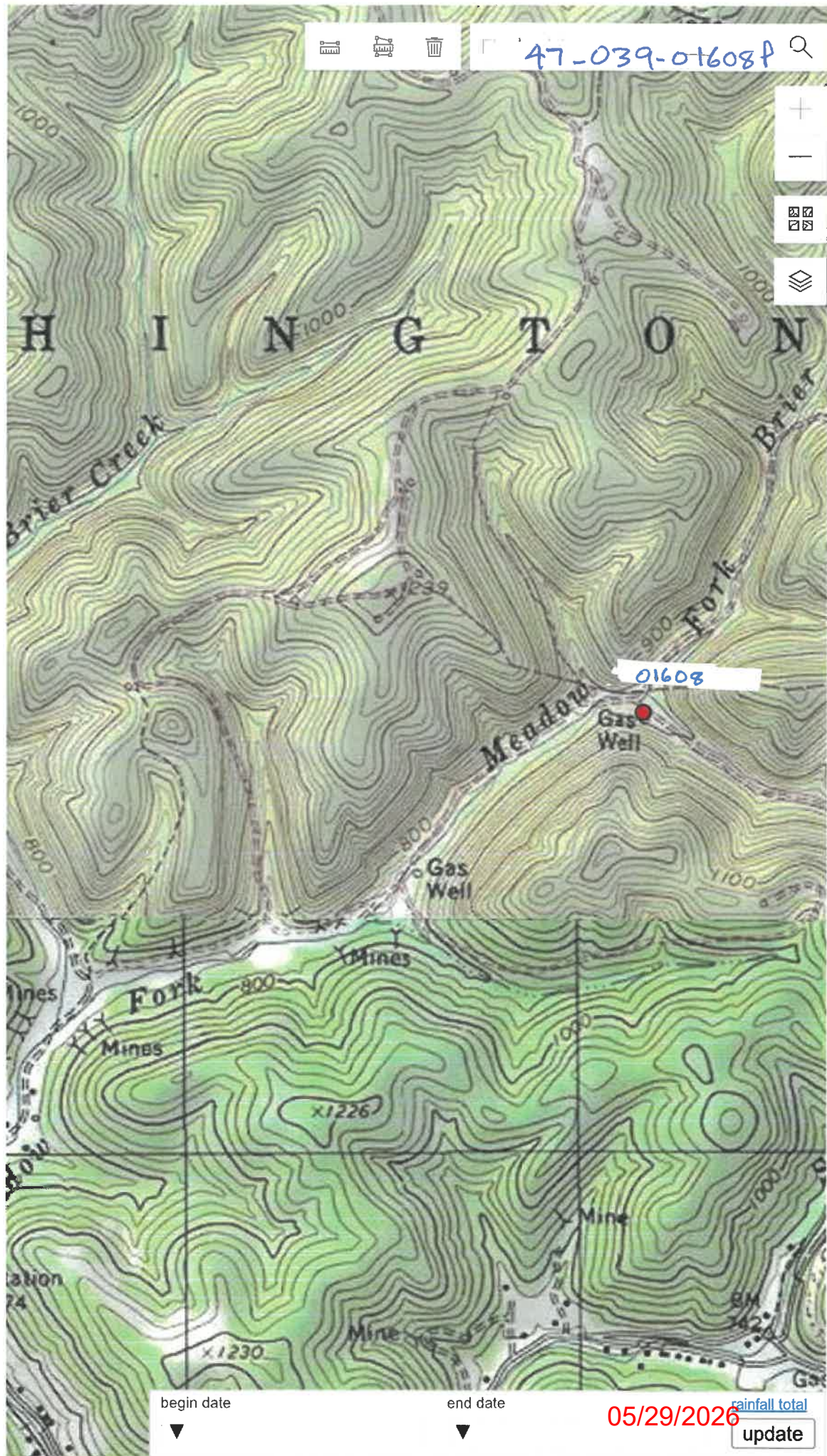

WW-7  
8-30-06

4703901608



4/13/26

West Virginia Department of Environmental Protection  
Office of Oil and Gas  
**WELL LOCATION FORM: GPS**

API: 47-039-01608 WELL NO.: COURTLAND #3

FARM NAME: Courtland

RESPONSIBLE PARTY NAME: Pillar Energy LLC

COUNTY: Kanawha DISTRICT: Washington

QUADRANGLE: Charleston West C6

SURFACE OWNER: The Courtland Company

ROYALTY OWNER: The Courtland Company

UTM GPS NORTHING: 4234324.9

UTM GPS EASTING: 437185.5 GPS ELEVATION: 795'

The Responsible Party named above has chosen to submit GPS coordinates in lieu of preparing a new well location plat for a plugging permit or assigned API number on the above well. The Office of Oil and Gas will not accept GPS coordinates that do not meet the following requirements:

1. Datum: NAD 1983, Zone: 17 North, Coordinate Units: meters, Altitude: height above mean sea level (MSL) – meters.
2. Accuracy to Datum – 3.05 meters
3. Data Collection Method:

Survey grade GPS  : Post Processed Differential

Real-Time Differential

Mapping Grade GPS  : Post Processed Differential

Real-Time Differential

4. **Letter size copy of the topography map showing the well location.**

I the undersigned, hereby certify this data is correct to the best of my knowledge and belief and shows all the information required by law and the regulations issued and prescribed by the Office of Oil and Gas.

  
Signature

CEO  
Title

3-23-26  
Date

05/29/2026