

(+) DENOTES LOCATION OF WELL ON UNITED STATES TOPOGRAPHIC MAPS

FILE No 1601-2345-001-001
 DRAWING No. 1601-2345-001
 SCALE 1"=2000'
 MINIMUM DEGREE OF ACCURACY 1:200
 PROVEN SOURCE OF ELEVATION TRIMBLE R8-3
GPS UNIT

I THE UNDERSIGNED, HEREBY CERTIFY THAT THIS PLAT IS CORRECT TO THE BEST OF MY KNOWLEDGE AND BELIEF AND SHOWS ALL THE INFORMATION REQUIRED BY LAW AND THE REGULATIONS ISSUED AND PRESCRIBED BY THE DIVISION OF ENVIRONMENTAL PROTECTION.

(SIGNED)

ROBERT F. THAW PS #965

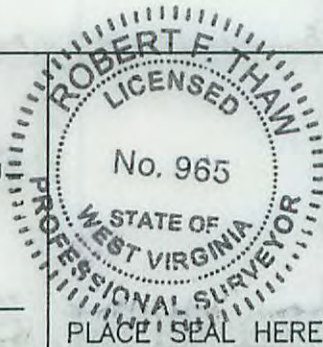

STATE OF WEST VIRGINIA
 DIVISION OF ENVIRONMENTAL PROTECTION
 OFFICE OF OIL AND GAS



DATE JANUARY 25 20 16
 OPERATOR'S WELL No. 7219
 API WELL No. 47 039 -01610 W

WELL TYPE: OIL GAS X LIQUID INJECTION WASTE DISPOSAL STATE COUNTY PERMIT
 IF "GAS" PRODUCTION STORAGE X DEEP X SHALLOW

LOCATION: ELEVATION 1032 WATER SHED BLUE CREEK
 DISTRICT ELK COUNTY KANAWHA
 QUADRANGLE BLUE CREEK, WV

SURFACE OWNER JAMES F. BROWN III ACREAGE 1,661
 OIL & GAS ROYALTY OWNER HESTER N. BROWN LEASE ACREAGE 787
 LEASE No. .048180-000

PROPOSED WORK: DRILL CONVERT DRILL DEEPER REDRILL FRACTURE OR STIMULATE X PLUG OFF OLD FORMATION PERFORATE NEW FORMATION OTHER PHYSICAL CHANGE IN WELL (SPECIFY)

PLUG AND ABANDON CLEAN OUT AND REPLUG
 TARGET FORMATION ORISKANY ESTIMATED DEPTH 5398
 WELL OPERATOR COLUMBIA GAS TRANSMISSION, LLC DESIGNATED AGENT PAUL AMICK
 ADDRESS PO BOX 1273, CHARLESTON, WV 25325-1273 ADDRESS P.O. BOX 1273, CHARLESTON W.V. 25325-1273

FORM IV-6 (8-78)

03/11/2016

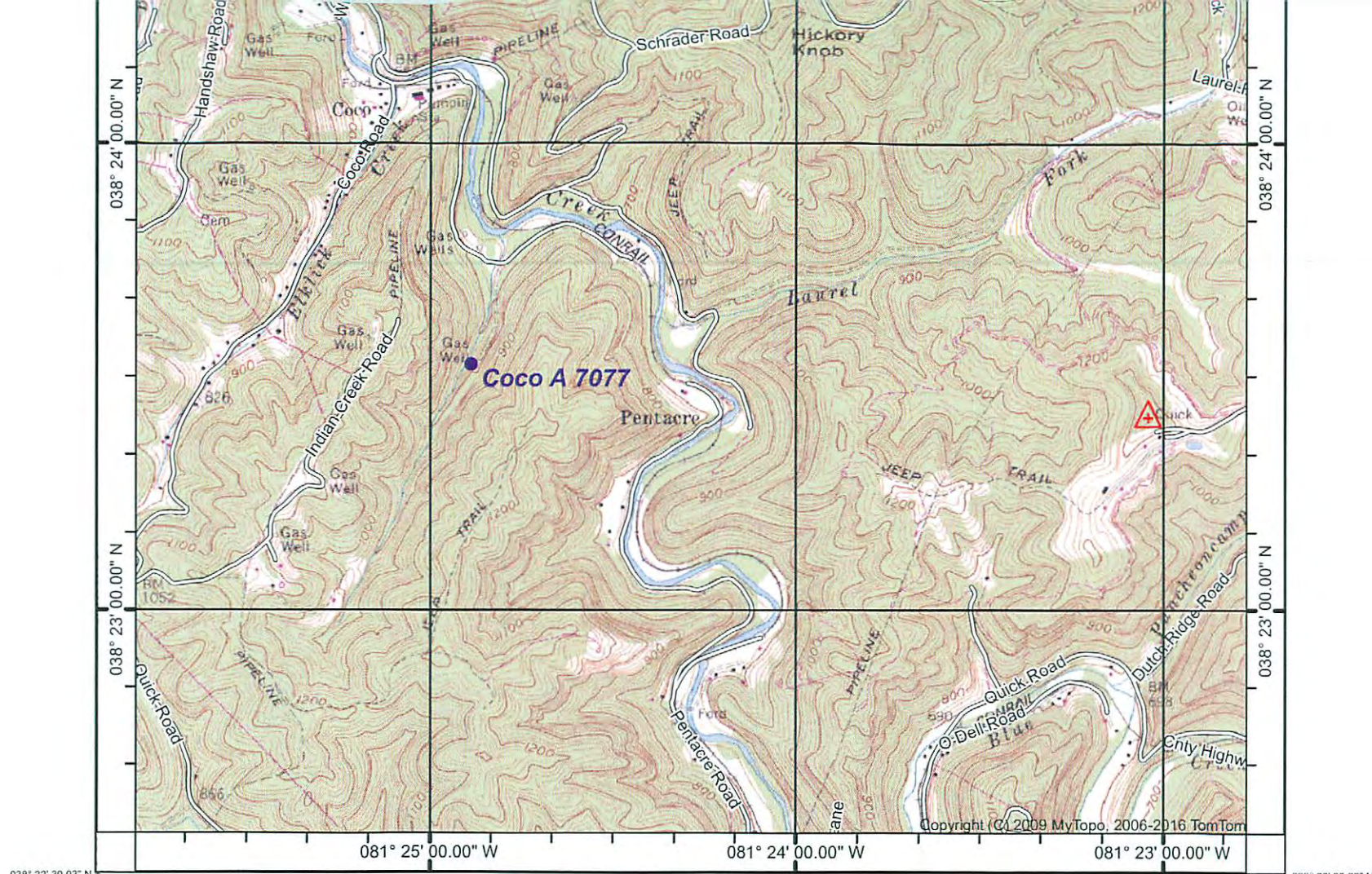

038° 22' 30.93" N 081° 25' 48.46" W 081° 25' 00.00" W 081° 24' 00.00" W 081° 23' 00.00" W 081° 22' 45.60" W
 038° 24' 00.00" N 038° 23' 00.00" N
 Printed: Fri Jan 08, 2016

(CHARLESTON EAST)

(MAMMOTH)

Produced by MyTopo Terrain Navigator
 Topography based on USGS 1:24,000 Maps
 North American 1983 Datum (NAD83)
 Polyconic Projection

To place on the predicted North American 1927 move the
 projection lines 11M N and 14M E



(QUICK)
 SCALE 1:24000

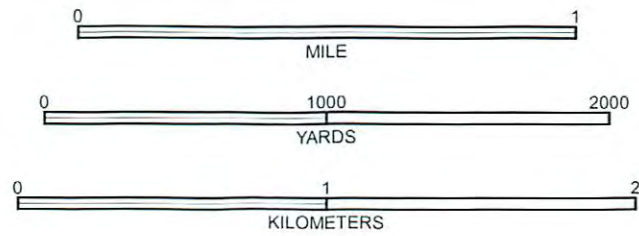

CONTOUR INTERVAL 20 FEET
 NATIONAL GEODETIC VERTICAL DATUM 1929

BLUE CREEK, WV
 1957