

WW-7
8-30-06



West Virginia Department of Environmental Protection
Office of Oil and Gas
WELL LOCATION FORM: GPS

API: 47-039-01765 WELL NO.: 809083

FARM NAME: Sallie J. Dickinson

RESPONSIBLE PARTY NAME: Kris Aldridge

COUNTY: Kanawha DISTRICT: Elk

QUADRANGLE: Mammoth

SURFACE OWNER: H.C Dickinson LLC

ROYALTY OWNER: H.C Dickinson LLC

UTM GPS NORTHING: 4,239,323.094

UTM GPS EASTING: 468,193.304 GPS ELEVATION: 1493'

The Responsible Party named above has chosen to submit GPS coordinates in lieu of preparing a new well location plat for a plugging permit or assigned API number on the above well. The Office of Oil and Gas will not accept GPS coordinates that do not meet the following requirements:

1. Datum: NAD 1983, Zone: 17 North, Coordinate Units: meters, Altitude: height above mean sea level (MSL) – meters.
2. Accuracy to Datum – 3.05 meters
3. Data Collection Method:

Survey grade GPS : Post Processed Differential

Real-Time Differential

Mapping Grade GPS : Post Processed Differential

Real-Time Differential

4. **Letter size copy of the topography map showing the well location.**

I the undersigned, hereby certify this data is correct to the best of my knowledge and belief and shows all the information required by law and the regulations issued and prescribed by the Office of Oil and Gas.

Signature

Construction Foreman
Title

2/1/17
Date

3901765P

TOPOGRAPHICAL MAP OF ACCESS AND
WELL LOCATION 809083

API 47-039-01765

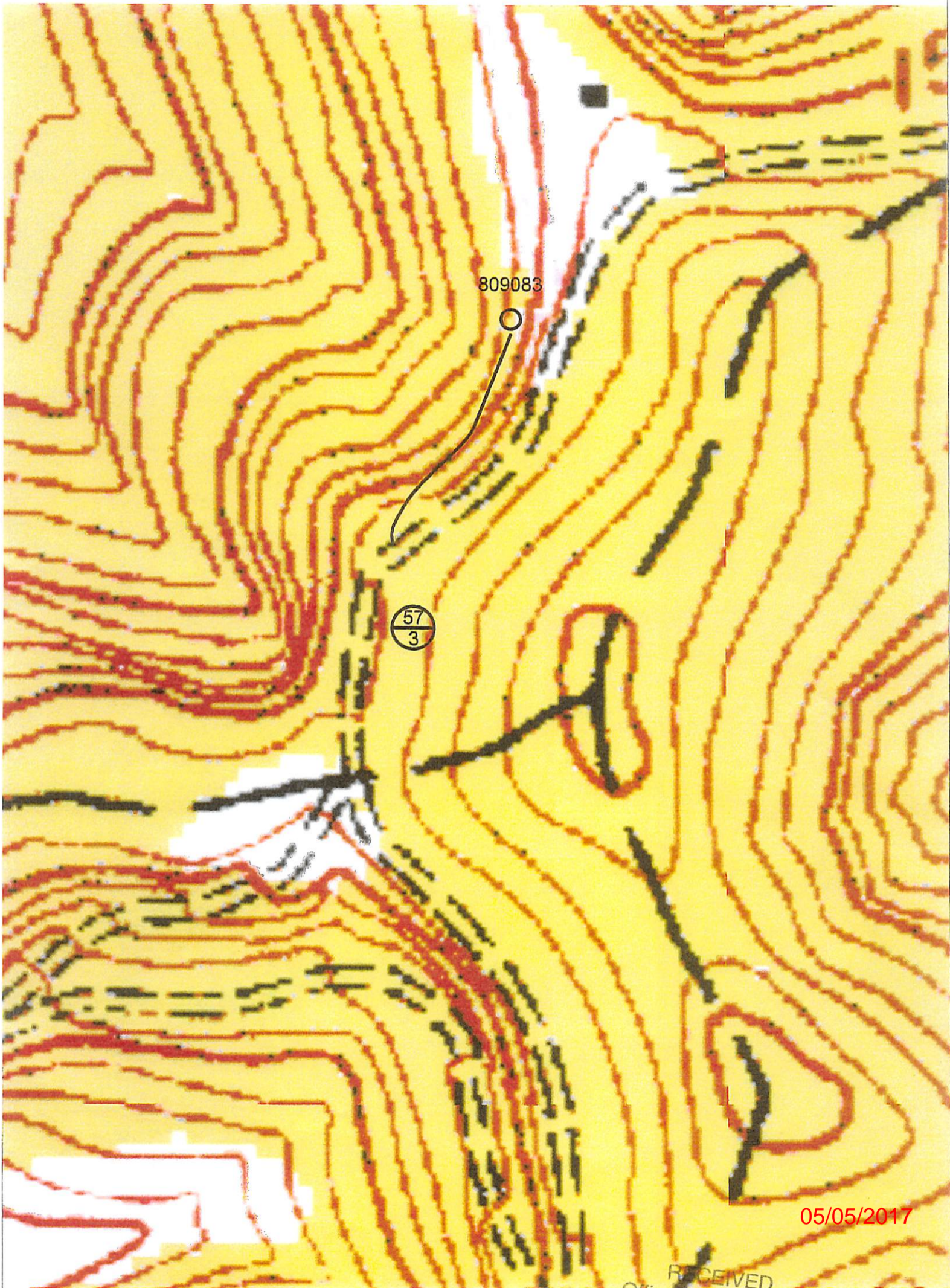

05/05/2017

RECEIVED
Office of Oil and Gas



8165 Court Avenue • Hamlin, WV 25523

FEB 17 2017

WV Department of
Environmental Protection