



West Virginia Department of Environmental Protection
Office of Oil and Gas
WELL LOCATION FORM: GPS

API: 47-3901942 WELL NO.: 4-A

FARM NAME: Blue Creek Coal Land Co.

RESPONSIBLE PARTY NAME: Steve Rubin

COUNTY: Kanawha DISTRICT: EPK

QUADRANGLE: _____

SURFACE OWNER: Union Carbide Corp.

ROYALTY OWNER: Union Carbide Corp

UTM GPS NORTHING: ~~778~~ 0465233

UTM GPS EASTING: 4243663 GPS ELEVATION: 1080

The Responsible Party named above has chosen to submit GPS coordinates in lieu of preparing a new well location plat for a plugging permit or assigned API number on the above well. The Office of Oil and Gas will not accept GPS coordinates that do not meet the following requirements:

- Datum: NAD 1983, Zone: 17 North, Coordinate Units: meters, Altitude: height above mean sea level (MSL) – meters.
- Accuracy to Datum – 3.05 meters
- Data Collection Method:
Survey grade GPS ____: Post Processed Differential ____

Real-Time Differential ____

Mapping Grade GPS ____: Post Processed Differential ____

Real-Time Differential ____

- Letter size copy of the topography map showing the well location.**

I the undersigned, hereby certify this data is correct to the best of my knowledge and belief and shows all the information required by law and the regulations issued and prescribed by the Office of Oil and Gas.

Steve Huckworth contractor 1-13-14
Signature Title Date

39-01942

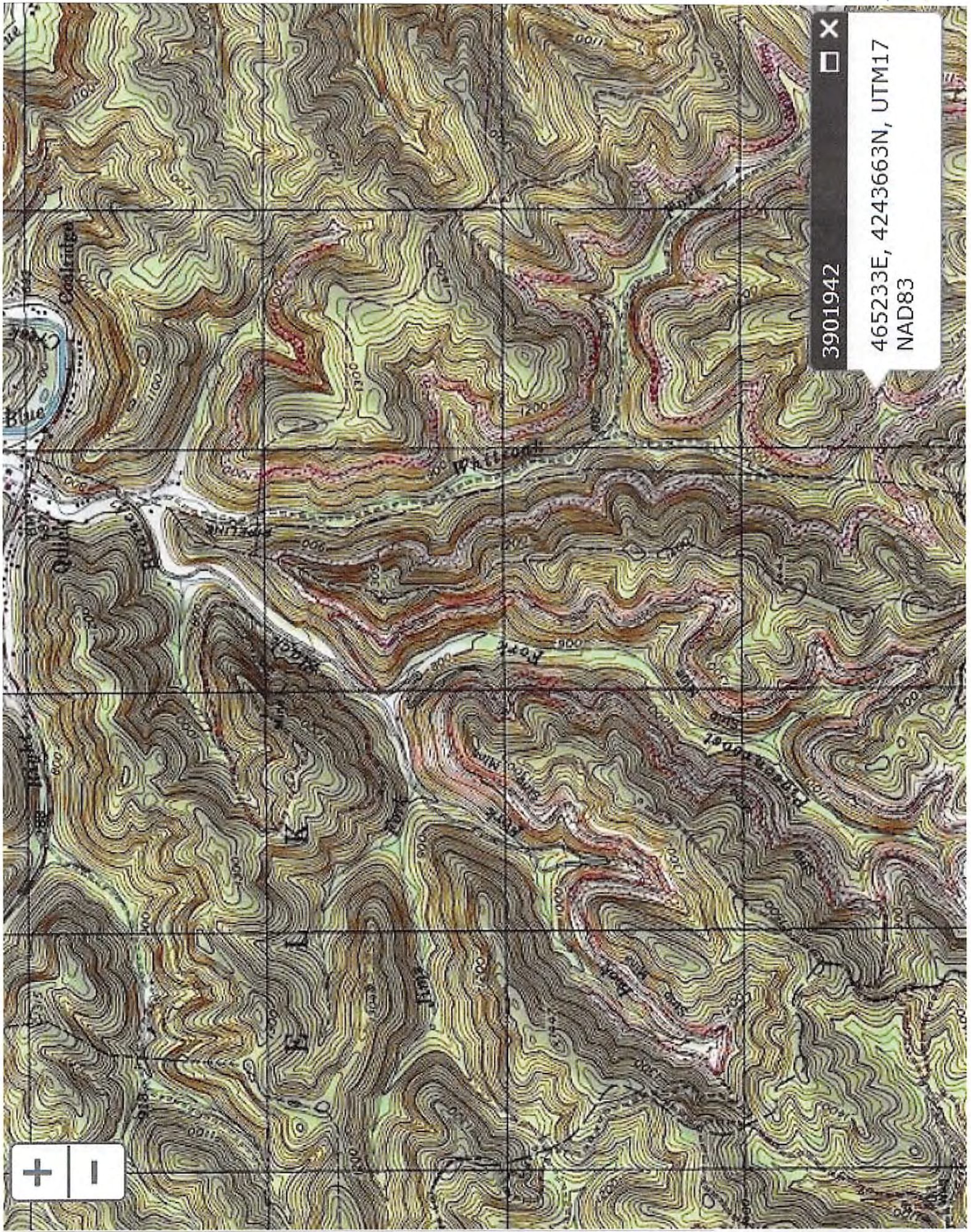

3901942

465233E, 4243663N, UTM17
NAD83