

47-039-01976 W

RECEIVED
Office of Oil and Gas

SEP 6 2024

WV Department of
Environmental Protection

(ROMANCE) mytopo
081° 27' 08.8721" W
038° 28' 20.7461" N

BLUE CREEK QUADRANGLE
WEST VIRGINIA
TOPOGRAPHIC SERIES (CLIO)

(KETTLE)

081° 24' 50.3999" W
038° 28' 20.7461" N



(CHARLESTON EAST)

Produced by Trimble Terrain Navigator Pro
Topography based on USGS 1:24,000
Maps

North American 1983 Datum (NAD83)

To place on the predicted North American
1927 move the projection lines 11M N and
14M E

Declination

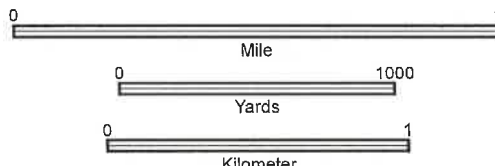

CONTOUR INTERVAL 20 FT

38081-D3-TM-024
BLUE CREEK, WV
JAN 1, 1977

09/27/2024

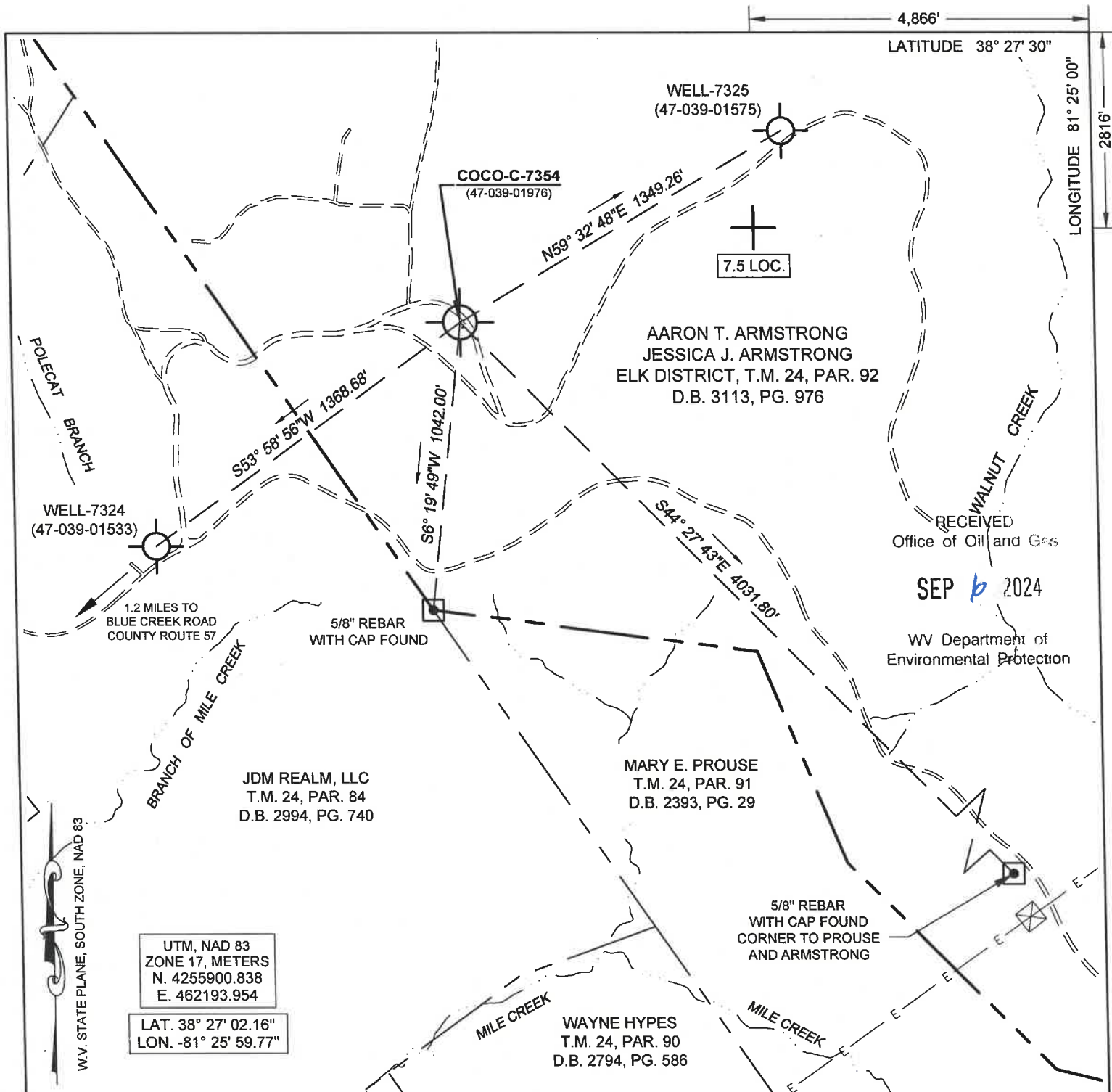

(+) DENOTES LOCATION OF WELL ON UNITED STATES TOPOGRAPHIC MAPS

FILE No. 2401-2345-010
DRAWING No. 2401-2345-010
SCALE 1 INCH = 500 FEET
MINIMUM DEGREE OF ACCURACY 1:200
PROVEN SOURCE OF ELEVATION TRIMBLE R12 GPS UNIT

I THE UNDERSIGNED, HEREBY CERTIFY THAT THIS PLAT IS CORRECT TO THE BEST OF MY KNOWLEDGE AND BELIEF AND SHOWS ALL THE INFORMATION REQUIRED BY LAW AND THE REGULATIONS ISSUED AND PRESCRIBED BY THE DIVISION OF ENVIRONMENTAL PROTECTION.

(SIGNED) Richard B. Henline
RICHARD B. HENLINE PS #1984



STATE OF WEST VIRGINIA
DIVISION OF ENVIRONMENTAL PROTECTION
OFFICE OF OIL AND GAS
NITRO, WV



DATE AUGUST 16 2024
OPERATOR'S WELL No. 7354
API WELL No. 47 039 - 01976W

WELL TYPE: OIL GAS LIQUID INJECTION WASTE DISPOSAL STATE COUNTY PERMIT
(IF "GAS") PRODUCTION STORAGE DEEP SHALLOW
LOCATION: ELEVATION 1035.3' WATER SHED WALNUT CREEK - A TRIBUTARY OF THE ELK RIVER
DISTRICT ELK COUNTY KANAWHA
QUADRANGLE BLUE CREEK, WV

SURFACE OWNER AARON TRAVIS ARMSTRONG AND JESSICA JUDY ARMSTRONG ACREAGE 390
O&G ROYALTY OWNER JAMES F. BROWN III, TRUSTEE

LEASE ACREAGE 400 ACRES LEASE NO. 1002274-800 09/27/2024

PROPOSED WORK: DRILL CONVERT DRILL DEEPER REDRILL FRACTURE
STIMULATE PLUG OFF OLD FORMATION PERFORATE NEW FORMATION
OTHER PHYSICAL CHANGE IN WELL (SPECIFY) PULL TUBING, LOG, CTCO, RE-RUN TUBING
PLUG AND ABANDON CLEAN OUT AND REPLUG

TARGET FORMATION ORISKANY ESTIMATED DEPTH 5553
WELL OPERATOR COLUMBIA GAS TRANSMISSION, LLC DESIGNATED AGENT MARIA MEDVEDEVA
ADDRESS PO BOX 1273, CHARLESTON, WV 25325-1273 ADDRESS 1700 MACCORKLE AVE, SE CHARLESTON, WV 25314

FUKM IV-6 (8-178)

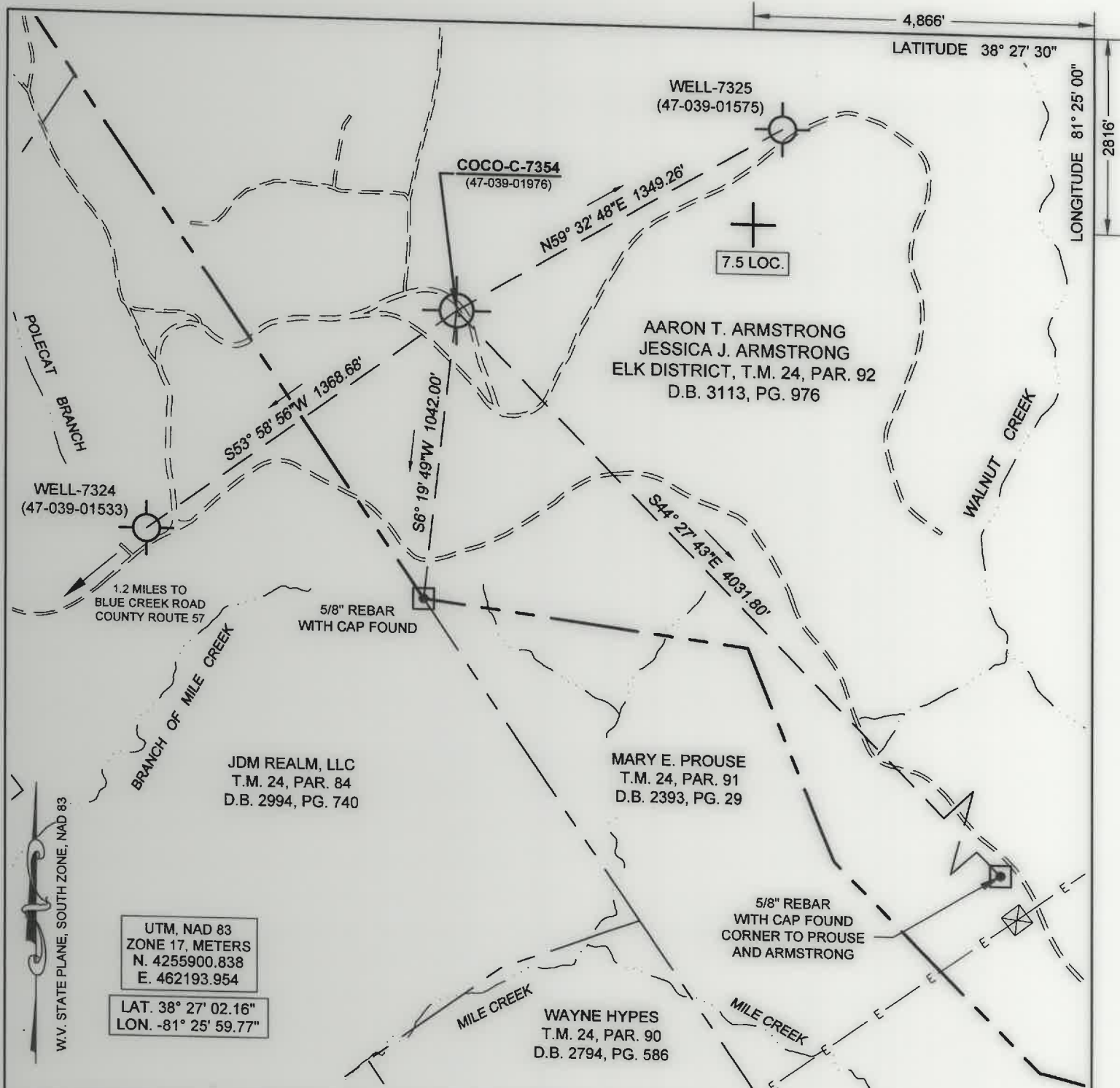

(+) DENOTES LOCATION OF WELL ON UNITED STATES TOPOGRAPHIC MAPS

FILE No. **2401-2345-010**
 DRAWING No. **2401-2345-010**
 SCALE **1 INCH = 500 FEET**
 MINIMUM DEGREE OF ACCURACY **1:200**
 PROVEN SOURCE OF ELEVATION **TRIMBLE R12 GPS UNIT**

I THE UNDERSIGNED, HEREBY CERTIFY THAT THIS PLAT IS CORRECT TO THE BEST OF MY KNOWLEDGE AND BELIEF AND SHOWS ALL THE INFORMATION REQUIRED BY LAW AND THE REGULATIONS ISSUED AND PRESCRIBED BY THE DIVISION OF ENVIRONMENTAL PROTECTION.

(SIGNED) *Richard B. Henline*
RICHARD B. HENLINE PS #1984

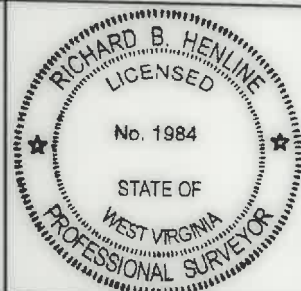

STATE OF WEST VIRGINIA
 DIVISION OF ENVIRONMENTAL PROTECTION
 OFFICE OF OIL AND GAS
 NITRO, WV



DATE **AUGUST 16** 20**24**
 OPERATOR'S WELL No. **7354**
 API WELL No. _____

WELL TYPE: OIL ___ GAS LIQUID INJECTION ___ WASTE DISPOSAL ___
 (IF "GAS") PRODUCTION ___ STORAGE DEEP SHALLOW ___
 LOCATION: ELEVATION **1035.3'** WATER SHED **WALNUT CREEK - A TRIBUTARY OF THE ELK RIVER**
 DISTRICT **ELK** COUNTY **KANAWHA**
 QUADRANGLE **BLUE CREEK, WV**

SURFACE OWNER **AARON TRAVIS ARMSTRONG AND JESSICA JUDY ARMSTRONG** ACREAGE **390**
 O&G ROYALTY OWNER **JAMES F. BROWN III, TRUSTEE**

LEASE ACREAGE **400 ACRES** LEASE NO. **1002274-800** **09/27/2024**

PROPOSED WORK: DRILL ___ CONVERT ___ DRILL DEEPER ___ REDRILL ___ FRACTURE ___
 STIMULATE PLUG OFF OLD FORMATION ___ PERFORATE NEW FORMATION ___
 OTHER PHYSICAL CHANGE IN WELL (SPECIFY) **PULL TUBING, LOG, CTCO, RE-RUN TUBING**
 PLUG AND ABANDON ___ CLEAN OUT AND REPLUG ___

TARGET FORMATION **ORISKANY** ESTIMATED DEPTH **5553**
 WELL OPERATOR **COLUMBIA GAS TRANSMISSION, LLC** DESIGNATED AGENT **MARIA MEDVEDEVA**
 ADDRESS **PO BOX 1273, CHARLESTON, WV 25325-1273** ADDRESS **1700 MACCORKLE AVE, SE CHARLESTON, WV 25314**

FUKM IV-b (8-78)