

WW-7  
8-30-06



West Virginia Department of Environmental Protection  
Office of Oil and Gas  
**WELL LOCATION FORM: GPS**

API: 047-039-2035 WELL NO.: 1

FARM NAME: Clemoth R. Carnes

\* RESPONSIBLE PARTY NAME: Clemoth Well Carnes

COUNTY: Kanawha DISTRICT: Big Sandy

QUADRANGLE: Clendevia - N. C.

\* SURFACE OWNER: Clemoth R. Carnes

ROYALTY OWNER: see attached

UTM GPS NORTHING: 4240771

UTM GPS EASTING: 465785.3 GPS ELEVATION: 799.64

The Responsible Party named above has chosen to submit GPS coordinates in lieu of preparing a new well location plat for a plugging permit or assigned API number on the above well. The Office of Oil and Gas will not accept GPS coordinates that do not meet the following requirements:

- Datum: NAD 1983, Zone: 17 North, Coordinate Units: meters, Altitude: height above mean sea level (MSL) – meters.
- Accuracy to Datum – 3.05 meters
- Data Collection Method:

Survey grade GPS \_\_\_\_ : Post Processed Differential \_\_\_\_  
Real-Time Differential \_\_\_\_

Mapping Grade GPS \_\_\_\_ : Post Processed Differential \_\_\_\_  
Real-Time Differential

4. **Letter size copy of the topography map showing the well location.**

I the undersigned, hereby certify this data is correct to the best of my knowledge and belief and shows all the information required by law and the regulations issued and prescribed by the Office of Oil and Gas.

Wille J. Starcher  
Signature

Title

7/5/17  
Date

RECEIVED  
Office of Oil and Gas

JUL 18 2017

WV Department of  
Environmental Protection

08/04/2017

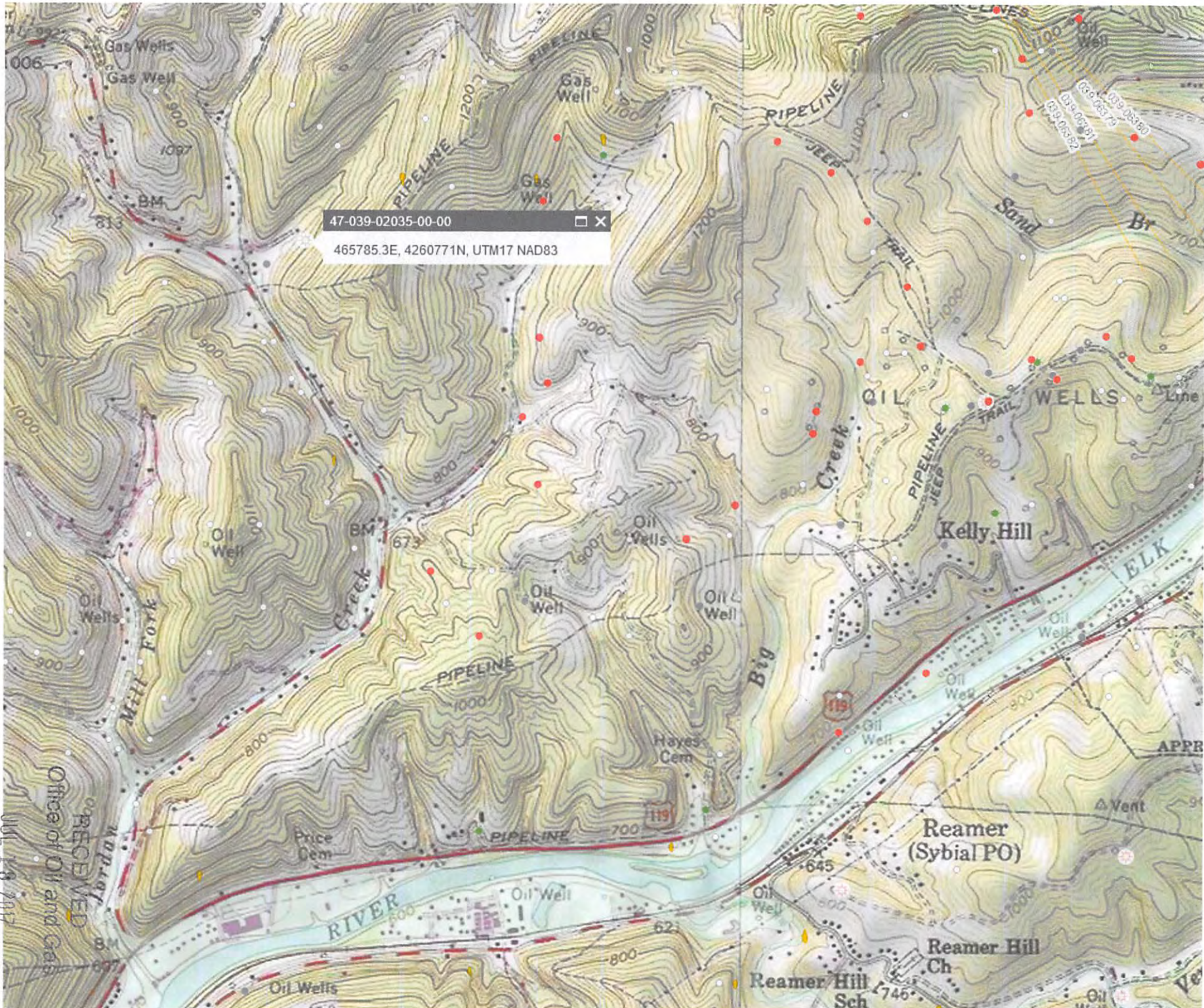

WV Department of  
Environmental Protection

RECEIVED  
Office of Oil and Gas  
JUL 19 2017

3902035P