

WW-7  
8-30-06



West Virginia Department of Environmental Protection  
Office of Oil and Gas  
**WELL LOCATION FORM: GPS**

API: 047-039-02035 WELL NO.: 1

FARM NAME: Clemoth R. Carnes

RESPONSIBLE PARTY NAME: Clemoth Well Carnes

COUNTY: Kanawha DISTRICT: Big Sandy

QUADRANGLE: Claudeville - N. C.

SURFACE OWNER: Clemoth R. Carnes

ROYALTY OWNER: see attached

UTM GPS NORTHING: 4260771

UTM GPS EASTING: 465785.3 GPS ELEVATION: 799.64

The Responsible Party named above has chosen to submit GPS coordinates in lieu of preparing a new well location plat for a plugging permit or assigned API number on the above well. The Office of Oil and Gas will not accept GPS coordinates that do not meet the following requirements:

1. Datum: NAD 1983, Zone: 17 North, Coordinate Units: meters, Altitude: height above mean sea level (MSL) – meters.
2. Accuracy to Datum – 3.05 meters
3. Data Collection Method:  
Survey grade GPS \_\_\_\_ : Post Processed Differential \_\_\_\_  
Real-Time Differential \_\_\_\_  
Mapping Grade GPS \_\_\_\_ : Post Processed Differential \_\_\_\_  
Real-Time Differential ✓

RECEIVED  
Office of Oil and Gas  
AUG 07 2019  
WV Department of  
Environmental Protection

4. Letter size copy of the topography map showing the well location.

I the undersigned, hereby certify this data is correct to the best of my knowledge and belief and shows all the information required by law and the regulations issued and prescribed by the Office of Oil and Gas.

William J. Starcher  
Signature

Agent  
Title

8/6/19  
Date

47-039-02035P

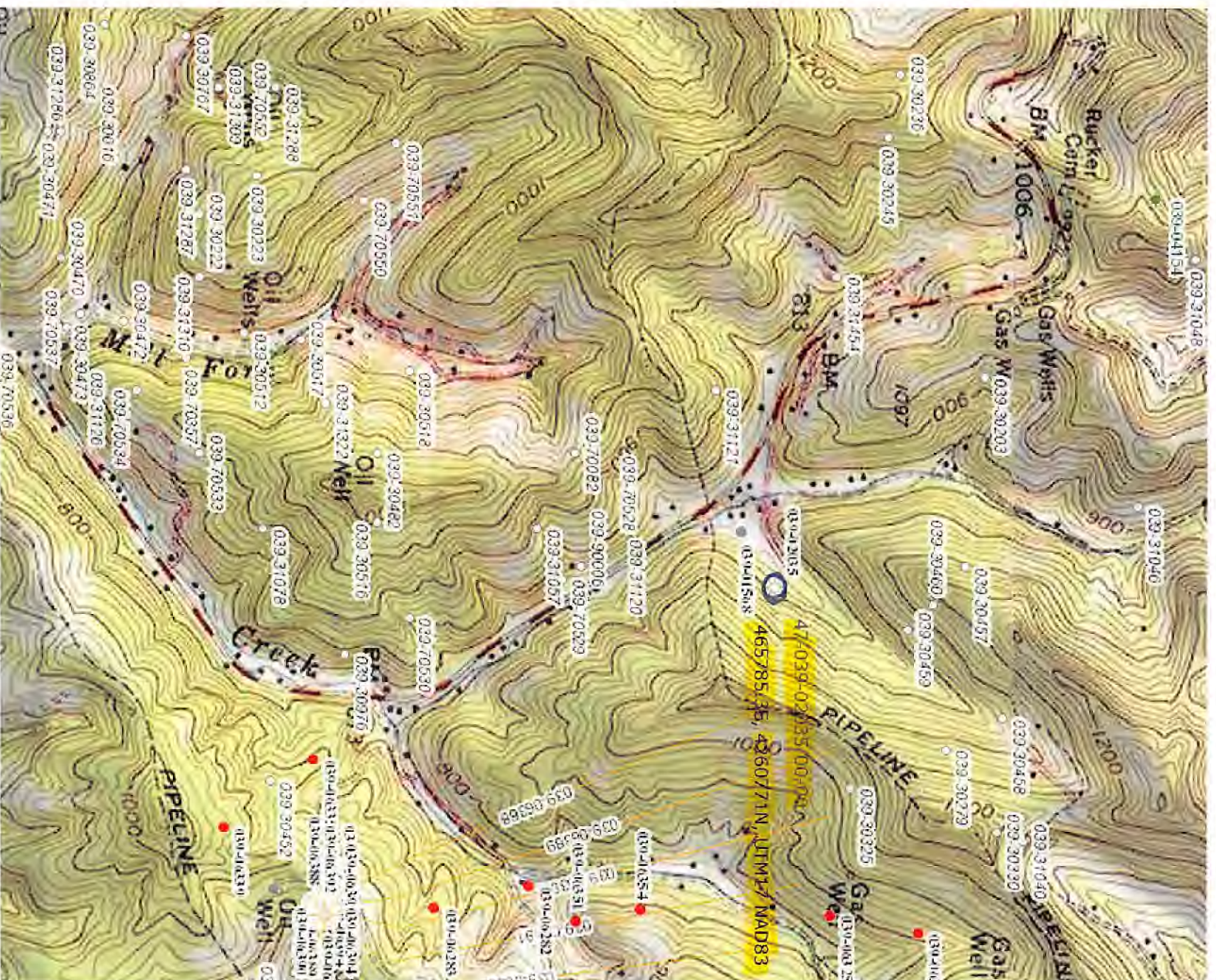

47-03902035P

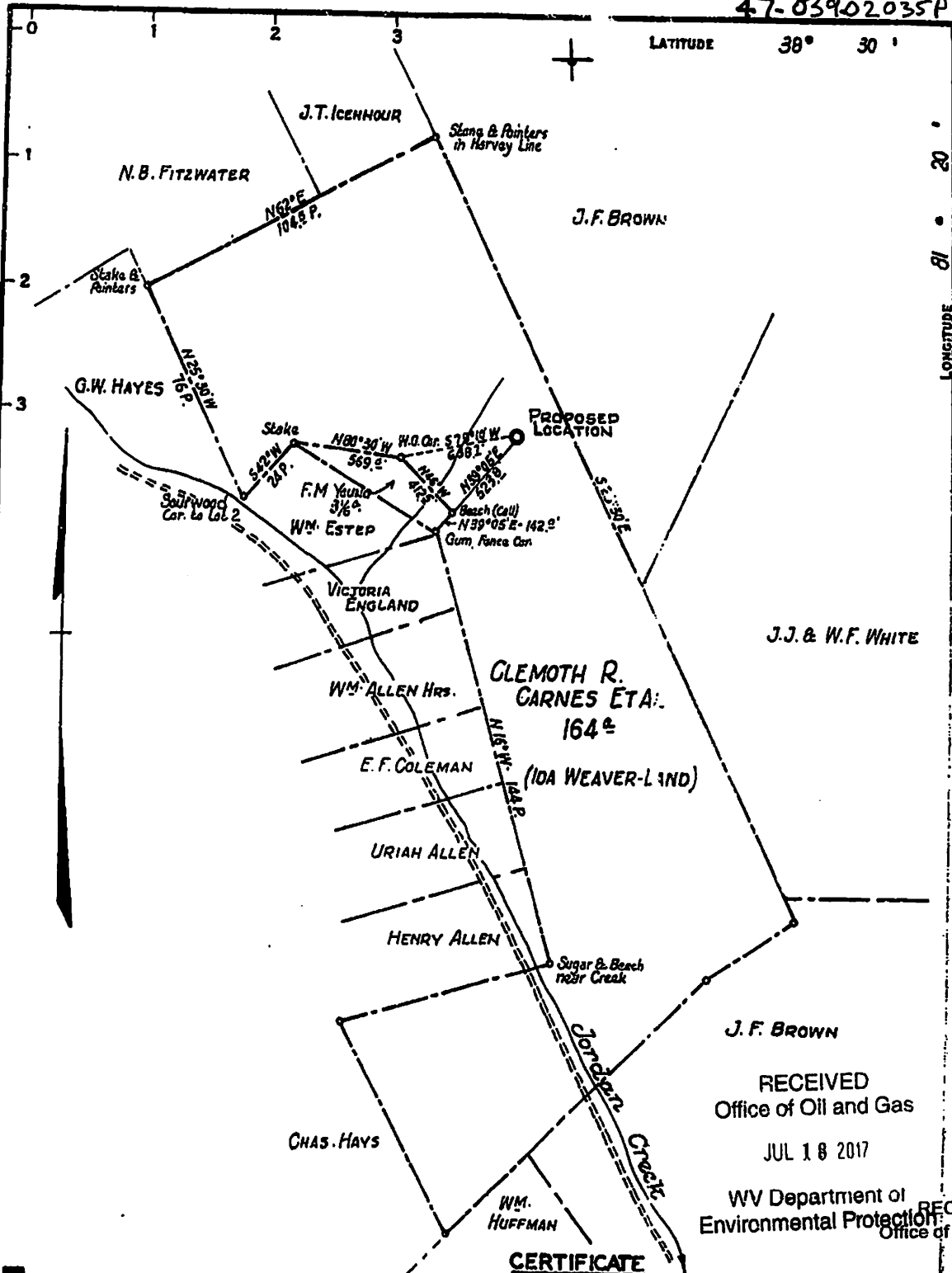

- NEW LOCATION
- RECONDITION
- DRILL DEEPER
- ABANDONMENT

"I, the undersigned, hereby certify that this map is correct to the best of my knowledge and belief and shows all the information required by paragraph 6 of the rules and regulations of the oil and gas section of the mining laws of West Virginia."  
 Minimum degree of accuracy in our part is 600  
 Signed [Signature]

RECEIVED  
 Office of Oil and Gas  
 JUL 18 2017  
 WV Department of Environmental Protection  
 RECEIVED  
 Office of Oil and Gas  
 AUG 07 2019  
 WV Department of Environmental Protection

COMPANY JERRY L. ESCH  
 ADDRESS CARTERVILLE, ILLINOIS  
 NAME CLEMOTH R. GARNES ETAL  
 MAP \_\_\_\_\_ ACRES 164 LEASE NO. \_\_\_\_\_  
 WELL (FARE) NO. 1 SERIAL NO. 1  
 ELEVATION (SPIRIT LEVEL) 799.64  
 QUADRANGLE GLENDENIN-N.W.  
 COUNTY KANAWHA DISTRICT BIG SANDY  
 POINT OF PROVEN ELEVATION U.S.C. & G.S. BM No. G.96 - (1956)  
 FILE NO. \_\_\_\_\_ DRAWING NO. \_\_\_\_\_  
 DATE FEBRUARY 4, 1965 SCALE 1" = 660'

STATE OF WEST VIRGINIA  
 DEPARTMENT OF MINES  
 OIL AND GAS DIVISION  
 CHARLESTON  
**WELL LOCATION MAP**  
 FILE No. KAN-2035

+ DENOTES LOCATION OF WELL ON UNITED STATES TOPOGRAPHIC MAPS. SCALE 1 TO 43,500. LATITUDE AND LONGITUDE LINES BEING REPRESENTED BY BORDER LINES AS SHOWN.  
 - DENOTES ONE INCH SPACES ON BORDER LINE OF ORIGINAL TRACING.