

WW-7
8-30-06



West Virginia Department of Environmental Protection
Office of Oil and Gas
WELL LOCATION FORM: GPS

API: 47-039-02068 WELL NO.: WV 155750 (Quarrier Heirs #9)

FARM NAME: R. G. Quarrier Heirs

RESPONSIBLE PARTY NAME: EOT Production Company

COUNTY: Kanawha DISTRICT: Loudon

QUADRANGLE: Belle 7.5'

SURFACE OWNER: Jon Betts and Kenneth Northrop

ROYALTY OWNER: SBN Inc., et al.

UTM GPS NORTHING: 4229952

UTM GPS EASTING: 445324 GPS ELEVATION: 324 m (1063 ft)

The Responsible Party named above has chosen to submit GPS coordinates in lieu of preparing a new well location plat for a plugging permit or assigned API number on the above well. The Office of Oil and Gas will not accept GPS coordinates that do not meet the following requirements:

1. Datum: NAD 1983, Zone: 17 North, Coordinate Units: meters, Altitude: height above mean sea level (MSL) – meters.
2. Accuracy to Datum – 3.05 meters
3. Data Collection Method:
Survey grade GPS ____ : Post Processed Differential ____
Real-Time Differential ____
Mapping Grade GPS X : Post Processed Differential X
Real-Time Differential ____

4. Letter size copy of the topography map showing the well location.

I the undersigned, hereby certify this data is correct to the best of my knowledge and belief and shows all the information required by law and the regulations issued and prescribed by the Office of Oil and Gas.

Signature

PS # 2100
Title

RECEIVED
Office of Oil and Gas
Date 6/3/14 JUL 08 2014
WV Department of
Environmental Protection

3902068P

Topo Quad: Belle 7.5'

Scale: 1" = 2000'

County: Kanawha

Date: May 13, 2014

District: Loudon

Project No: 52-14-00-07

47-039-02068 WV 155750 (Quarrier Heirs #9)

Topo

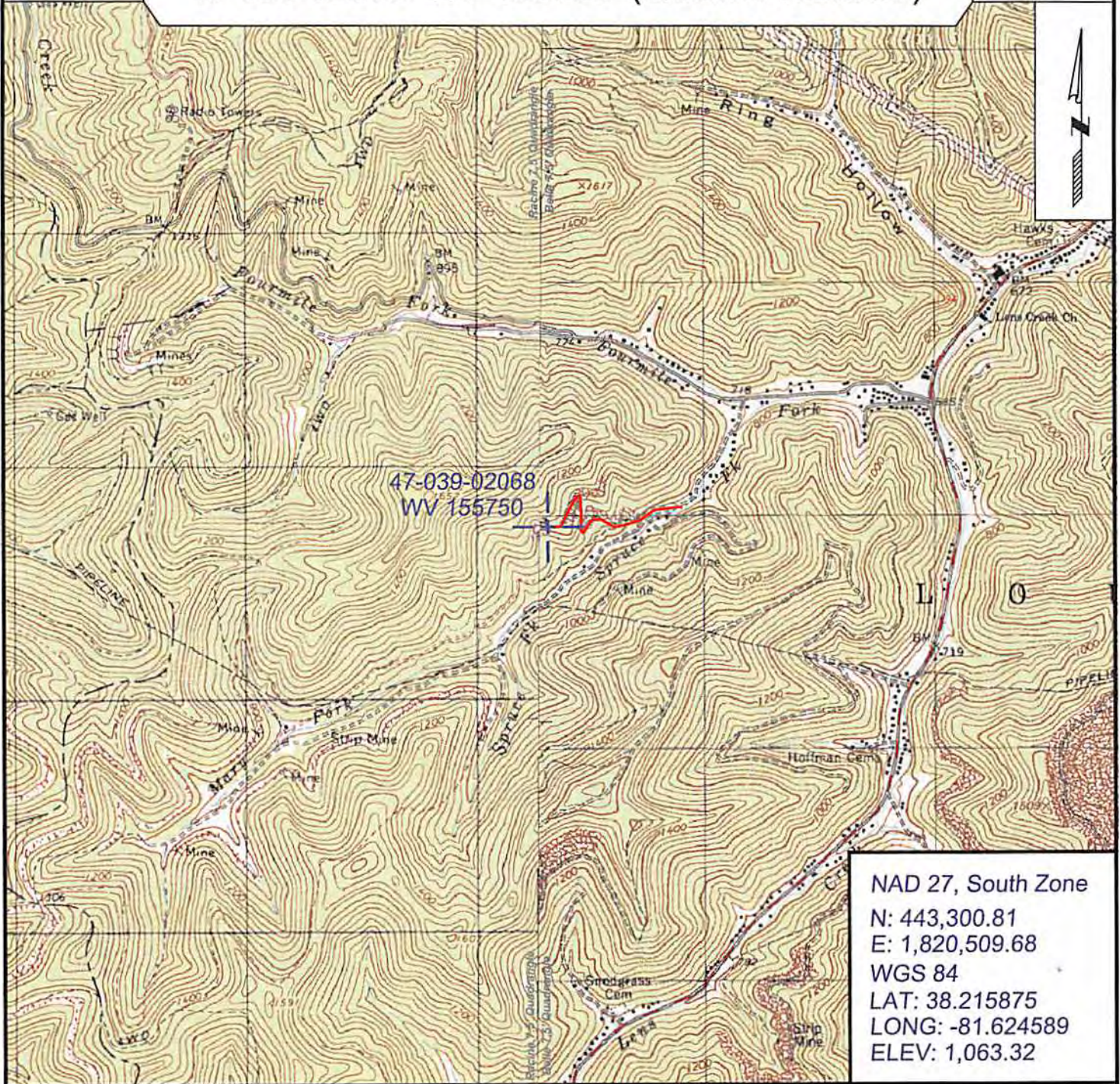

NAD 27, South Zone
 N: 443,300.81
 E: 1,820,509.68
 WGS 84
 LAT: 38.215875
 LONG: -81.624589
 ELEV: 1,063.32



SURVEYING AND MAPPING SERVICES PERFORMED BY:
ALLEGHENY SURVEYS, INC.

1-800-482-8606
 237 Birch River Road
 Birch River, WV 26610
 PH: (304) 649-8606
 FAX: (304) 649-8608

PREPARED FOR:

EQT Production Company

P.O. Box 280
 Bridgeport, WV 26330