

- New Location .
- Drill Deeper . . . . .
- Redrill . . . . .
- Abandonment . . . . .

"I, the undersigned, hereby certify that this map is correct to the best of my knowledge and belief and shows all the information required by paragraph 6 of the rules and regulations of the oil and gas section of the mining laws of West Virginia."

Company STONESTREET LAND COMPANY  
 Address Kanawha Valley Bank Bldg.  
 Farm ALBRA L. FISHER  
 Tract \_\_\_\_\_ Acres 250 Lease No. \_\_\_\_\_  
 Well (Farm) No. 1 Serial No. \_\_\_\_\_  
 Elevation (Spirit Level) 776.26'  
 Quadrangle Charleston, W. Va. NW  
 County Kanawha District Union  
 Engineer Arthur R. Baker  
 Engineer's Registration No. 1530  
 File No. S-407-A Drawing No. \_\_\_\_\_  
 Date Oct. 11, 1967 Scale 1"=400'

STATE OF WEST VIRGINIA  
 DEPARTMENT OF MINES  
 OIL AND GAS DIVISION  
 CHARLESTON

**WELL LOCATION MAP**  
 FILE NO. KAN-2187

+ Denotes location of well on United States Topographic Maps, scale 1 to 62,500, latitude and longitude lines being represented by border lines as shown.

— Denotes one inch spaces on border line of original tracing.

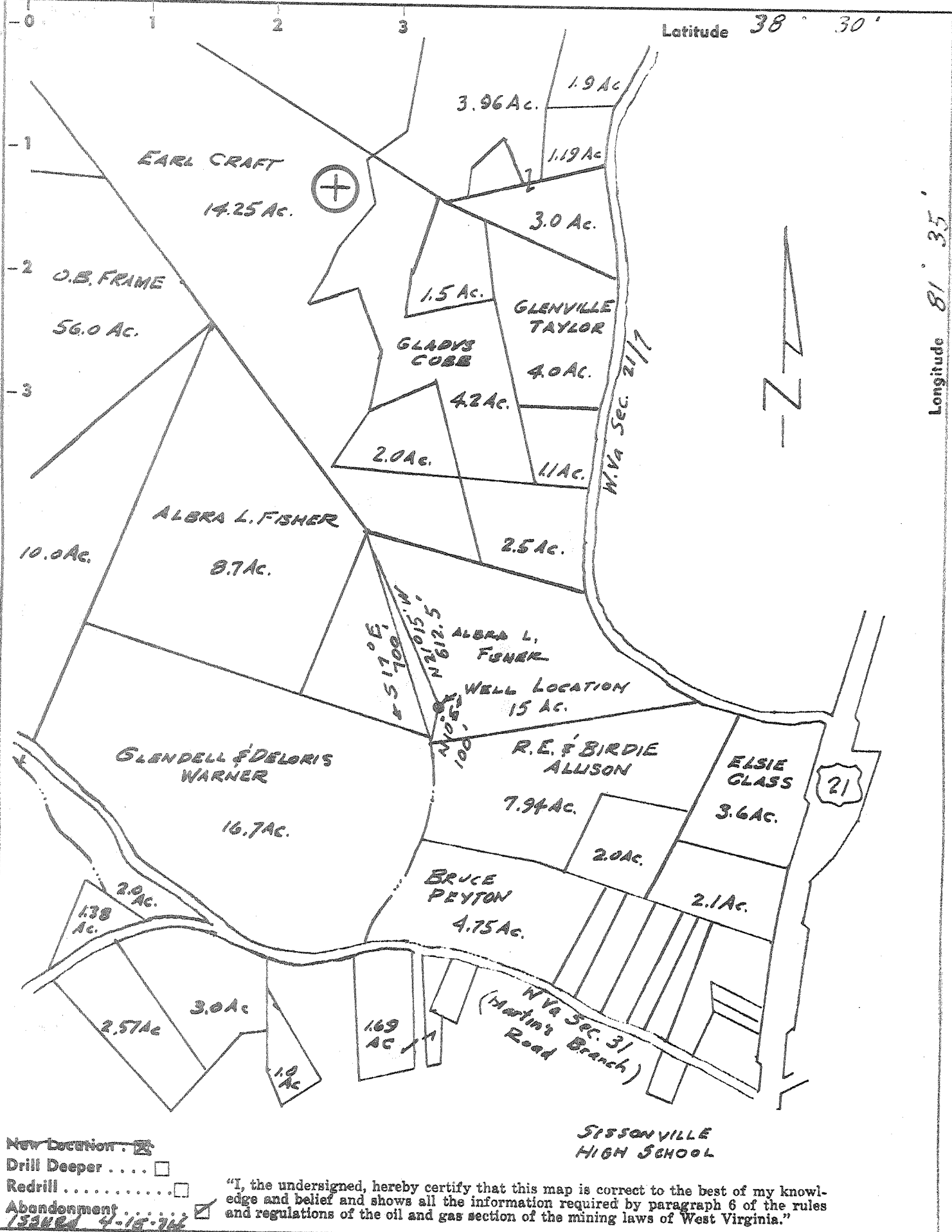

New Location:   
 Drill Deeper:   
 Redrill:   
 Abandonment:  ISSUED 4-15-74

"I, the undersigned, hereby certify that this map is correct to the best of my knowledge and belief and shows all the information required by paragraph 6 of the rules and regulations of the oil and gas section of the mining laws of West Virginia."

Company STONE STREET LAND COMPANY  
 Address Kanawha Valley Bank Bldg.  
 Farm ALBRA L. FISHER  
 Tract \_\_\_\_\_ Acres 250 Lease No. \_\_\_\_\_  
 Well (Farm) No. 1 Serial No. \_\_\_\_\_  
 Elevation (Spirit Level) 776.26'  
 Quadrangle Charleston, W. Va. NC  
 County Kanawha District Union  
 Engineer Arthur R. [Signature]  
 Engineer's Registration No. 1530  
 File No. S-407-A Drawing No. \_\_\_\_\_  
 Date Oct. 11, 1967 Scale 1"=400'

STATE OF WEST VIRGINIA  
 DEPARTMENT OF MINES  
 OIL AND GAS DIVISION  
 CHARLESTON

WELL LOCATION MAP  
 FILE NO. KAN-2187-P

+ Denotes location of well on United States Topographic Maps, scale 1 to 62,500, latitude and longitude lines being represented by border lines as shown.

-- Denotes one inch spaces on border line of original tracing.

47-039

*Deep Well*

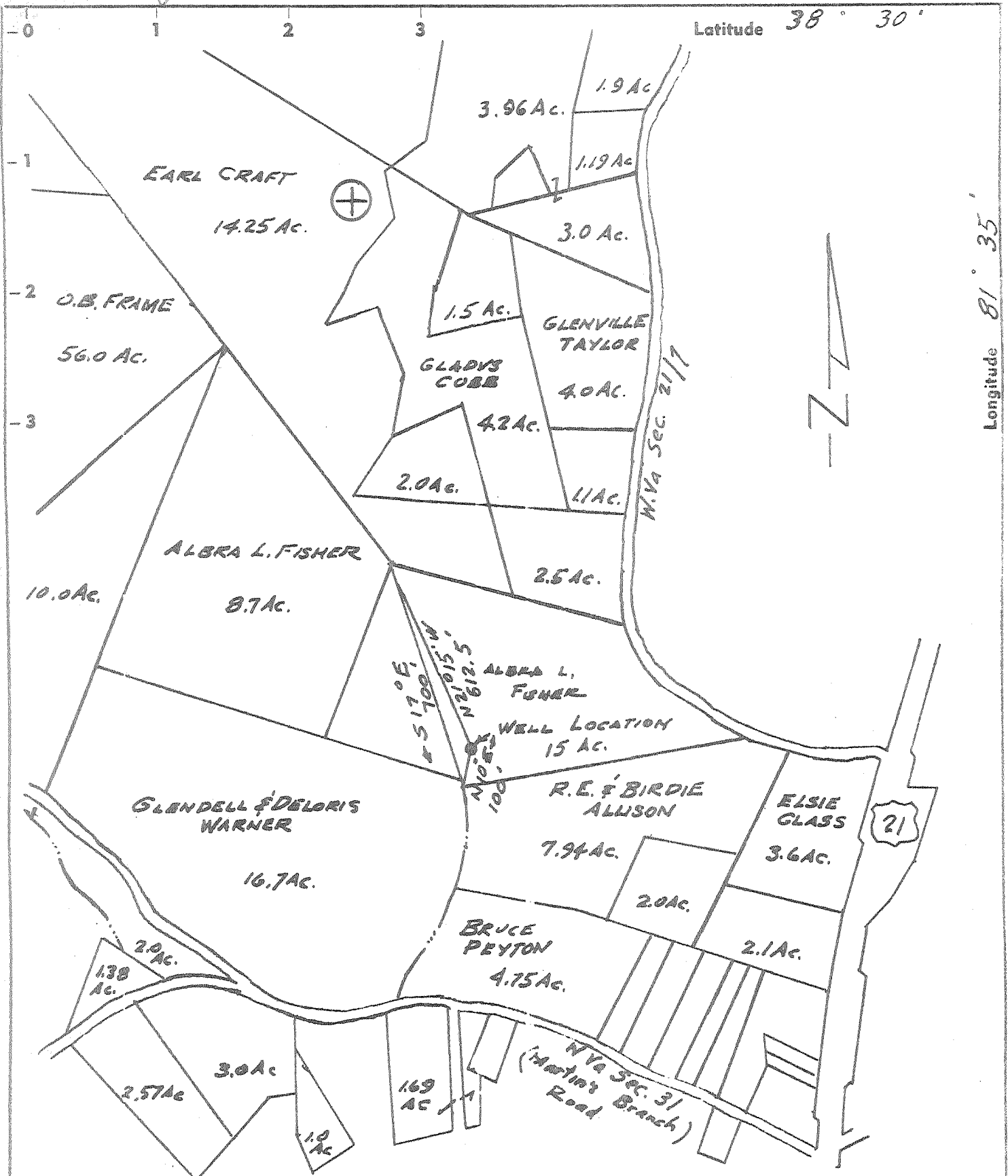

Partial - 5-16-94

- New Location
- Drill Deeper
- Redrill
- Abandonment

"I, the undersigned, hereby certify that this map is correct to the best of my knowledge and belief and shows all the information required by paragraph 6 of the rules and regulations of the oil and gas section of the mining laws of West Virginia."

ISSUED 4-18-74

Company Stonestreet Land Company  
Charleston, W. Va.

Address 1530 1/2 W. 1st St., Bldg. 10

Farm Albra L. Fisher

Tract \_\_\_\_\_ Acres 250 Lease No. \_\_\_\_\_

Well (Farm) No. 1 Serial No. \_\_\_\_\_

Elevation (Spirit Level) 776.26'

Quadrangle Charleston, W. Va. NC

County Kanawha District Union

Engineer Arthur R. Beck

Engineer's Registration No. 1530

File No. 5-407-A Drawing No. \_\_\_\_\_

Date Oct. 11, 1967 Scale 1"=400'

SISSONVILLE HIGH SCHOOL

STATE OF WEST VIRGINIA  
 DEPARTMENT OF MINES  
 OIL AND GAS DIVISION  
 CHARLESTON

WELL LOCATION MAP

FILE NO. KAN-2187-R PP

Plugging Cancelled

+ Denotes location of well on United States Topographic Maps, scale 1 to 62,500, latitude and longitude lines being represented by border lines as shown.

--- Denotes one inch spaces on border line of original tracing.

Deep Well



STATE OF WEST VIRGINIA  
DEPARTMENT OF MINES  
OIL AND GAS DIVISION

Rotary   
Spudder   
Cable Tools   
Storage

Quadrangle Charleston

Permit No. Jan-2187

WELL RECORD

Oil or Gas Well  Gas (KIND)

Company <u>Stonestreet Lands Company</u>	Casing and Tubing	Used in Drilling	Left in Well	Packers
Address <u>Box 350, Spencer, W. Va.</u>				
Farm <u>Albra L. Fisher</u> Acres <u>15</u> of <u>250</u> Size				
Location (waters) <u>Martin's Branch</u>	<u>4 1/2</u> 13	<u>78'</u>	<u>78'</u>	Kind of Packer
Well No. <u>1</u> Elev. <u>776.26'</u>	13			
District <u>Union</u> County <u>Kanawha</u>	10			Size of
The surface of tract is owned in fee by <u>Albra L. Fisher</u>	<u>8 1/4</u> 5/8	<u>1842'</u>	<u>1842'</u>	Depth set
<u>Legg Star Route</u> Address <u>Sissonville, W. Va.</u>	<u>6%</u>			
Mineral rights are owned by <u>Same</u>	<u>5 3/4</u> 1/2	<u>5533'</u>	<u>5533'</u>	Perf. top
Address	<u>4 1/2</u>			Perf. bottom
Drilling commenced <u>11-29-67</u>	3			Perf. top
Drilling completed <u>12-11-67</u>	2			Perf. bottom
Date Shot <u>NA</u> From To	Liners Used			
With				
Open Flow /10ths Water in Inch	Attach copy of cementing record.			
/10ths Merc. in Inch	CASING CEMENTED	SIZE	No. Ft.	Date
Volume Cu. Ft.	Amount of cement used (bags) <u>See Attached Record</u>			
Rock Pressure lbs. hrs.	Name of Service Co.			
Oil bbls., 1st 24 hrs.	COAL WAS ENCOUNTERED AT FEET INCHES			
WELL ACIDIZED (DETAILS) <u>NA</u>	FEET INCHES FEET INCHES			
WELL FRACTURED (DETAILS) <u>NO</u>	FEET INCHES FEET INCHES			

RESULT AFTER TREATMENT (Initial open flow or bbls.) Estimated 18,000 <sup>M</sup> cubic feet (Natural)  
 ROCK PRESSURE AFTER TREATMENT 2225 lbs. HOURS 24 hrs  
 Fresh Water 30 @ 65 Feet Salt Water 1250' Feet  
 Producing Sand Newburg Depth 5623-5627

Formation	Color	Hard or Soft	Top	Bottom	Oil, Gas or Water	Depth	Remarks
Surface			0	8			
Slate			8	40			
Sand			40	70			
Red Rock			70	80			
Slate & Shells			80	100			
Sand			100	130			
Red Rock			130	135			
Slate & Shells			135	300			
Red Rock			300	305			
Slate & Shells			305	750			
Sand			750	895			
Slate & Shells			895	960			
Sand			960	1105			
Slate & Shells			1105	1230			
✓ Salt Sand ( <u>Salt</u> )			1230	1355 - 125			
Slate & Shells			1355	1415			
Sand			1415	1625			
Lime - <u>Big Lime</u>			1625	1780 - 155			
Injun Sand			1780	1810 - 30			
Slate			1810	3025			
Shale			3025	4610			
Marcellus Shale			4610	4762 - 152			
Corniferous Lime			4762	4865 103			
Oriskany			4865	4895			
Lime			4895	5622			
<u>Newburg</u>			5622	5633			
Total Depth				5633			

Bracket oil & Gas

2187  
Parked Plug

TRYON GAS COMPANY

WELL #1, POOLE 3

UNION DISTRICT, KANAWHA COUNTY, WEST VIRGINIA

ROCKY FORK FIELD

Well drilled on Tract #1 of Poole 3 merger, Albra L. Fisher Farm.

TANGIBLE DRILLING AND DEVELOPMENT EXPENSES

Casing

- Surface Casing
- 13" Casing
- 13" Casing Shoe
- 8" Casing
- 8" Casing Shoe
- 8" Centralizers
- 5" Casing
- 5" Centralizers
- 5" Casing Shoe - Float Type

Shutting In Equipment

- 8-5/8" OD Casing Clamps
- 1 - 8" Weld Collar
- 1 - 8-5/8" X 5-1/2" Support Head
- 2 - 2", 3,000 lb. Working Pressure Demco Flanged Gate Valve
- 1 - 5" Weld On Nipple
- 1 - 6", 900 Series Flange
- 1 - 7", WKM Flanged Gate Valve, 3,000 lb. Working Pressure
- 12 - 1-1/8" X 8" Alloy All Thread Stud Bolts
- 1 - R-45 Ring Gasket
- 1 - 2", 3,000 lb. Working Pressure Gate Valve
- 1 - 3", 3,000 lb. Working Pressure Demco Gate Valve
- 1 - 2", 900 Series Flange
- 1 - 3", 900 Series Flange
- 4 - Steel Ring Gaskets
- 32 - 7/8" X 6" All Thread Alloy Steel Stud Bolts
- 1 - 6" Extra Heavy Weld Tee
- 1 - 2", 900 Series Weld Neck Flanges
- 2 - 6" X 3" Extra Heavy Reducers
- 1 - 3" X 2" Extra Heavy Reducers

SUB-TOTAL \$32,280.00

INTANGIBLE DRILLING AND DEVELOPMENT EXPENSES

Drilling

Day Work Consisting Of

- Running Casing
- Shutting In Time
- Cementing

Trucking

- Casing
- Water Hauling
- Tanks
- Jell
- Cement
- Shutting In Equipment