

7400'

LATITUDE 38°30'00"

LONGITUDE 81°37'30"

GEO. NAD 27	LAT. 38.4611791
GEO. NAD 27	LONG. 81.6513763
GEO. NAD 83	LAT. 38.4612733
GEO. NAD 83	LONG. 81.6512249
STATE PLANE 27	N 532714.996
STATE PLANE 27	E 1813487.102
STATE PLANE 83	N 532760.7391
STATE PLANE 83	E 1782035.4051
UTM -27	N 4256979.986 m
UTM -27	E 443169.184 m
UTM -83	N 4257197.104 m
UTM -83	E 443183.903 m

WV SOUTH ZONE
GRID NORTH

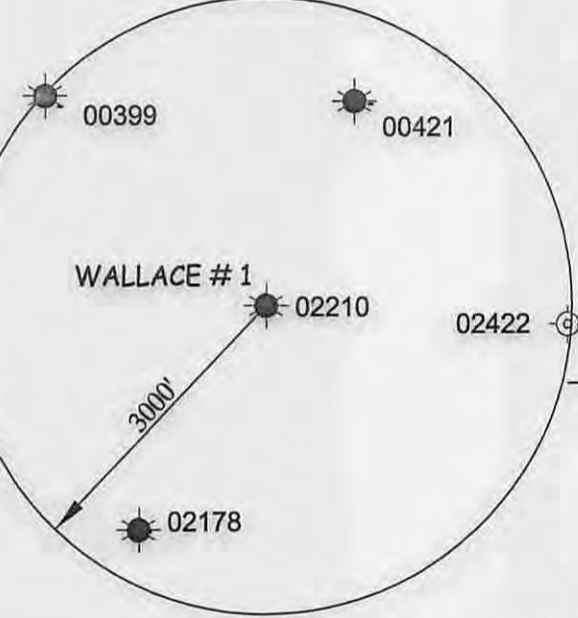
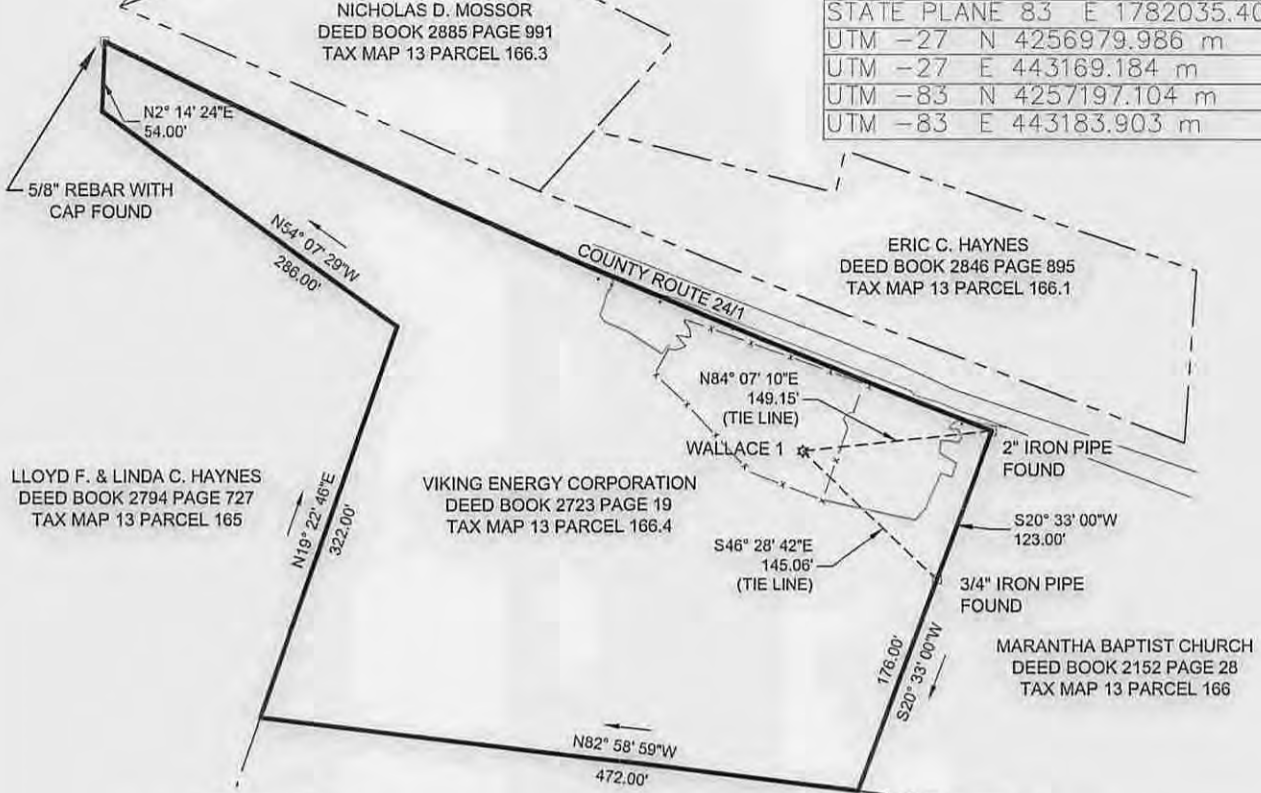

LARRY & SHARON EDENS
DEED BOOK 2773 PAGE 267
TAX MAP 13 PARCEL 166.5



JEFFERY LEE SNYDER PS. 2238

(+) DENOTES LOCATION OF WELL
ON UNITED STATES TOPOGRAPHIC MAPS

JOB # 15-500-18
DRAWING # 15-500-18
SCALE 1" = 150'

I THE UNDERSIGNED, HEREBY CERTIFY THAT THIS PLAT IS CORRECT TO THE BEST OF MY KNOWLEDGE AND BELIEF AND SHOWS ALL THE INFORMATION REQUIRED BY LAW AND THE REGULATIONS ISSUED AND PERSCRIBED BY THE DEPARTMENT OF ENVIRONMENTAL PROTECTION.

MINIMUM DEGREE OF ACCURACY SUBMETER
PROVEN SOURCE OF ELEV. SUBMETER MAPPING GRADE GPS



STATE OF WEST VIRGINIA, DIVISION OF ENVIRONMENTAL PROTECTION, OFFICE OF OIL AND GAS
WHITE BROTHERS CONSULTING LLC.
447 CALL ROAD SUITE 216
CHARELSTON, WV 25312

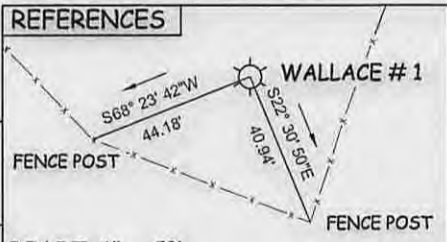

SCALE 1" = 50'

JEFFERY LEE SNYDER PS. 2238

STATE OF WEST VIRGINIA DEPARTMENT OF ENERGY DIVISION OF OIL AND GAS

WELL TYPE: OIL GAS LIQUID INJECTION WASTE DISPOSAL
 (IF "GAS") PRODUCTION STORAGE DEEP SHALLOW
 LOCATION: ELEVATION 674.16 WATERSHED TUPPERS CREEK DISTRICT UNION COUNTY KANAWHA
 QUADRANGLE POCATALICO 7.5' LAT. 38°27'41" LONG 81°39'04"

DATE 5-13-15
OPERATOR'S WELL# WALLACE #1
API WELL # 02210
47 - 039 - 2D0392210
STATE COUNTY PERMIT

SURFACE OWNER VIKING ENERGY CORPORATION ACREAGE 4.27 ACRES +/-
 OIL & GAS ROYALTY OWNER VIKING ENERGY CORPORATION LEASE ACREAGE 4.27 ACRES +/-
 PROPOSED WORK: DRILL CONVERT DRILL DEEPER REDRILL FRACTURE OR STIMULATE
 STIMULATE PLUG OFF OLD FORMATION PERFORATE NEW FORMATION PLUG & ABANDON
 CLEAN OUT & REPLUG OTHER PHYSICAL CHANGE IN WELL (SPECIFY) REWORK WELL (SPECIFIC IN PERMIT)
 TARGET FORMATION NEWBURG ESTIMATED DEPTH 5584'
 WELL OPERATOR VIKING ENERGY CORPORATION DESIGNATED AGENT MICHAEL PINKERTON
 ADDRESS P.O. BOX 13366 ADDRESS P.O. BOX 13366
 SISSONVILLE, WV 25320 SISSONVILLE, WV 25320

06/05/2015

COUNTY NAME PERMIT

3902210W

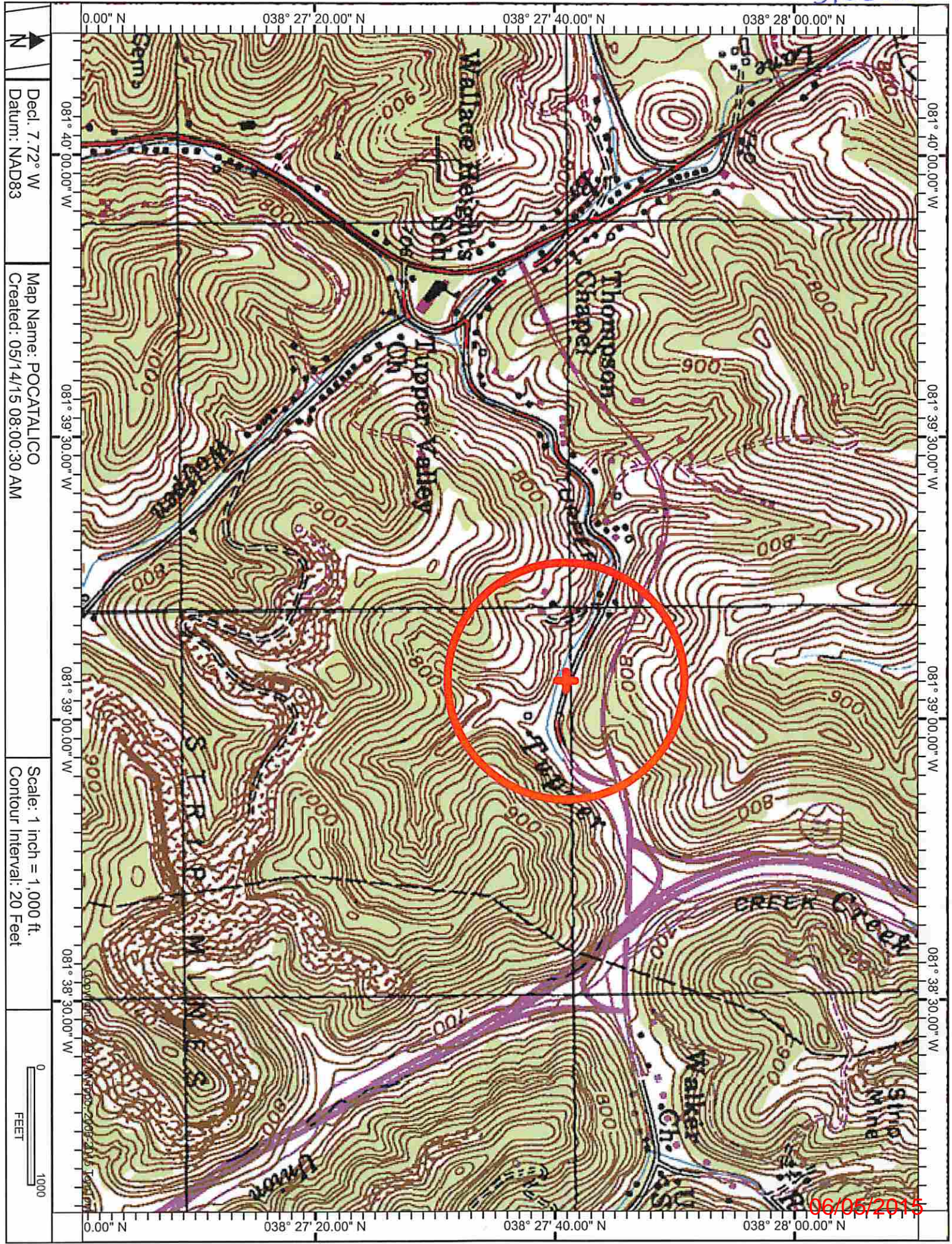

Decl: 7.72° W
Datum: NAD83

Map Name: POCATALICO
Created: 05/14/15 08:00:30 AM

Scale: 1 inch = 1,000 ft.
Contour Interval: 20 Feet



06/05/2015