

39 02210W

7400'

LATITUDE 38°30'00"

LONGITUDE 81°37'30"

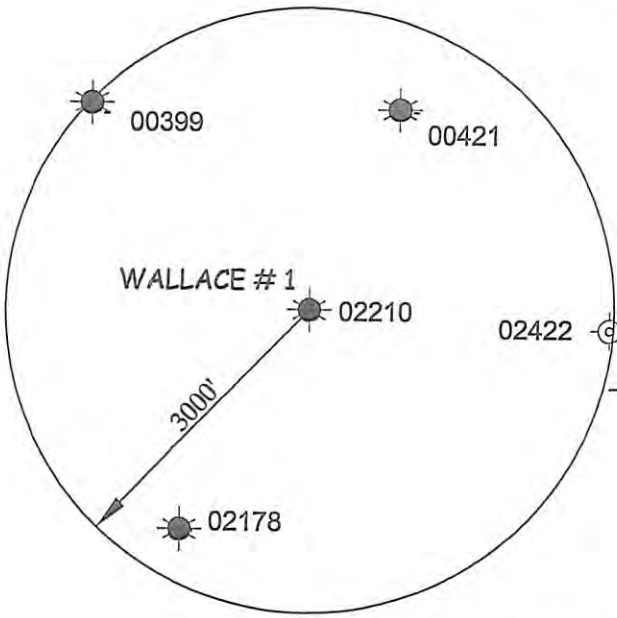
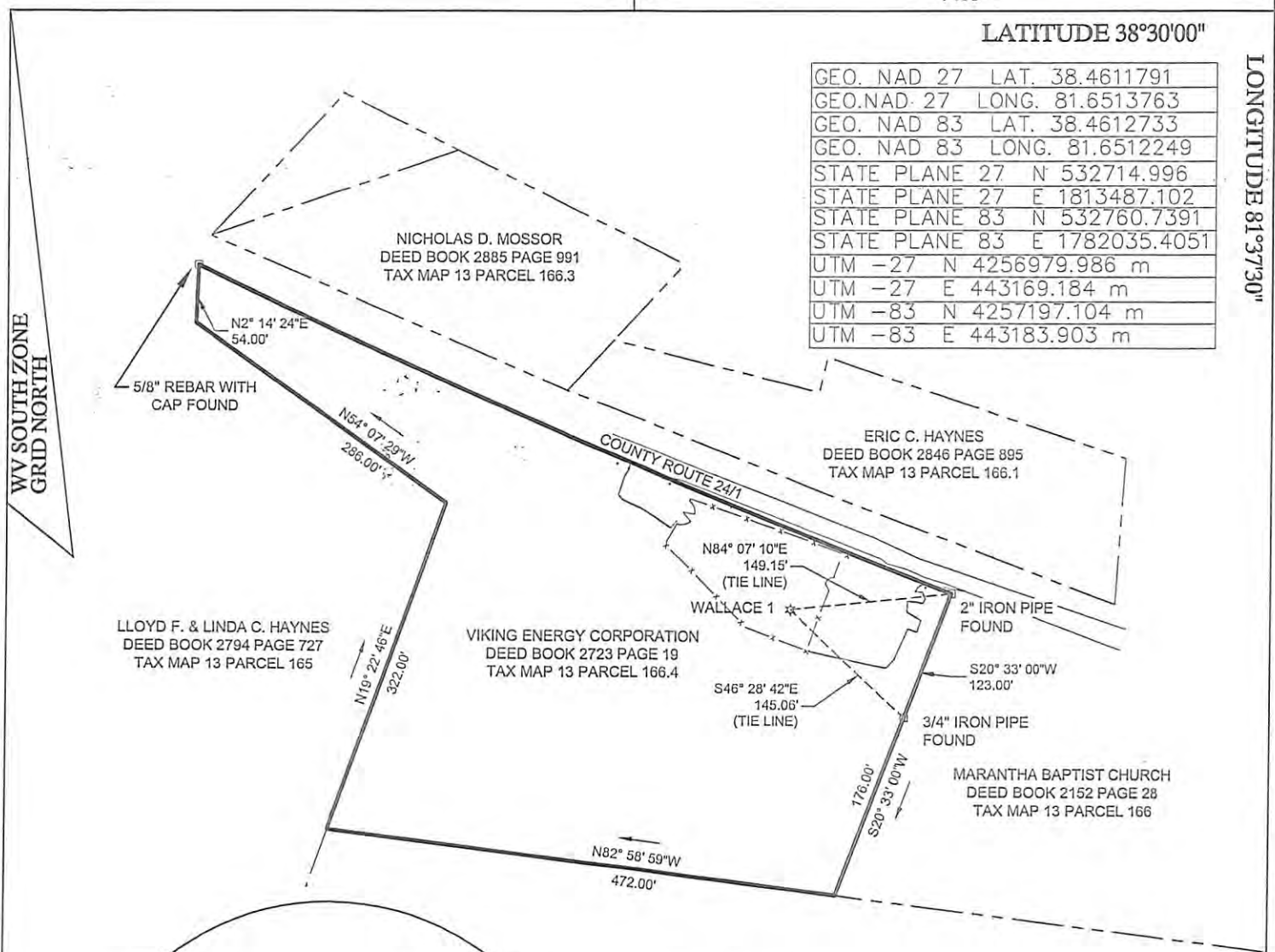

RECEIVED
JEFFERY LEE SNYDER PS. 2238

(+) DENOTES LOCATION OF WELL ON UNITED STATES TOPOGRAPHIC MAPS

JOB # 15-500-18
DRAWING # 15-500-18
SCALE 1" = 150'
MINIMUM DEGREE OF ACCURACY SUBMETER
PROVEN SOURCE OF ELEV. SUBMETER MAPPING GRADE GPS

I THE UNDERSIGNED, HEREBY CERTIFY THAT THIS PLAT IS CORRECT TO THE BEST OF MY KNOWLEDGE AND BELIEF AND SHOWS ALL THE INFORMATION REQUIRED BY LAW AND THE REGULATIONS ISSUED AND PERSCRIBED BY THE DEPARTMENT OF ENVIRONMENTAL PROTECTION.



STATE OF WEST VIRGINIA, DIVISION OF ENVIRONMENTAL PROTECTION, OFFICE OF OIL AND GAS
WHITE BROTHERS CONSULTING LLC.
447 CALL ROAD SUITE 216
CHARELSTON, WV 25312

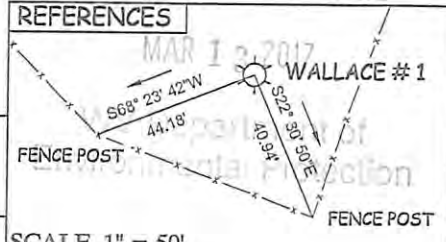

SCALE 1" = 50'
JEFFERY LEE SNYDER PS. 2238
DATE 3-08-17
OPERATOR'S WELL# WALLACE #1
API WELL # 47 - 039 - 02210 W

STATE OF WEST VIRGINIA DEPARTMENT OF ENERGY DIVISION OF OIL AND GAS

WELL TYPE: OIL GAS LIQUID INJECTION WASTE DISPOSAL (IF "GAS") PRODUCTION STORAGE DEEP SHALLOW
LOCATION: ELEVATION 674.16 WATERSHED TUPPERS CREEK DISTRICT UNION COUNTY KANAWHA
QUADRANGLE POCATALICO 7.5' LAT. 38°27'41" LONG 81°39'04" 04/28/2017

SURFACE OWNER VIKING ENERGY CORPORATION ACREAGE 4.27 ACRES +/-
OIL & GAS ROYALTY OWNER VIKING ENERGY CORPORATION LEASE ACREAGE 4.27 ACRES +/-
PROPOSED WORK: DRILL CONVERT DRILL DEEPER REDRILL FRACTURE OR STIMULATE
STIMULATE PLUG OFF OLD FORMATION PERFORATE NEW FORMATION PLUG & ABANDON
CLEAN OUT & REPLUG OTHER PHYSICAL CHANGE IN WELL (SPECIFY) _____
TARGET FORMATION NEW BURG ESTIMATED DEPTH 5562'
WELL OPERATOR VIKING ENERGY CORPORATION DESIGNATED AGENT MICHAEL PINKERTON
ADDRESS P.O. BOX 13366 ADDRESS P.O. BOX 13366
SISSONVILLE, WV 25320 SISSONVILLE, WV 25320

COUNTY NAME PERMIT

3902210 W

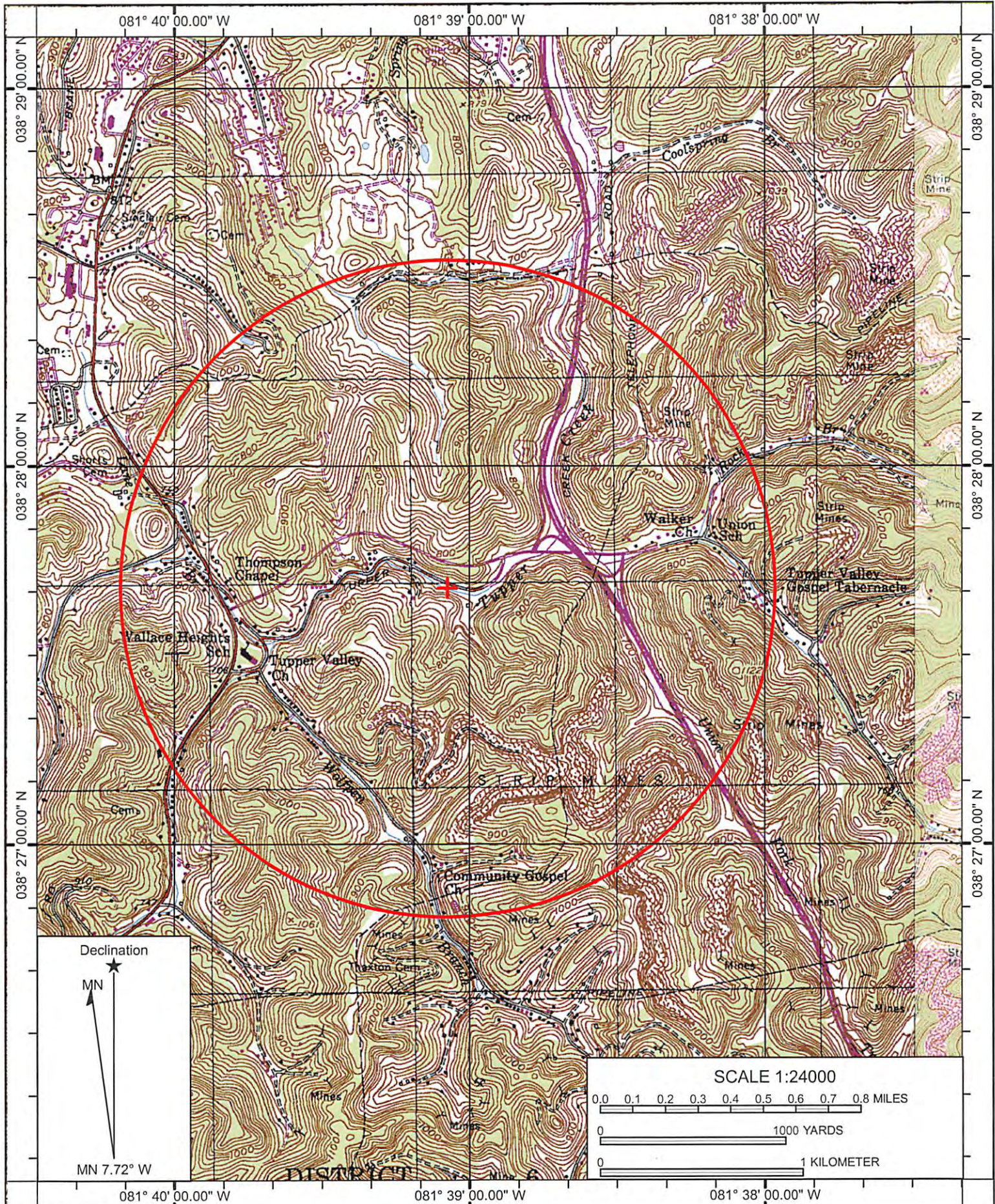

Name: POCATALICO
 Date: 03/08/17
 Scale: 1 inch = 2,000 ft.

Location: 038° 27' 37.31" N, 081° 38' 53.97" W
 1 MILE RING WALLACE 1 WELL

04/28/2017