

NOTES:

All known oil & gas wells within 2,400' of the proposed well location are shown hereon.
 The bearings and distances shown hereon are based on the WV State Plane Coordinate System, NAD 27 South Zone.

Surface Tract
 Mineral Tract

West Virginia State Plane
 South Zone NAD '27
 N 527,853.34 : E 1,798,625.43
 UTM 17 - NAD 83 - Meters
 N 4,255,715.81 : E 438,655.36

FILE #:
 DRAWING #: A. Burford 2 ww6
 SCALE: 1" = 1000'
 MINIMUM DEGREE OF ACCURACY: 1 : 12,729
 PROVEN SOURCE OF ELEVATION: Global Positioning System (GPS)

I THE UNDERSIGNED, HEREBY CERTIFY THAT THIS PLAT IS CORRECT TO THE BEST OF MY KNOWLEDGE AND BELIEF AND SHOWS ALL THE INFORMATION REQUIRED BY LAW AND THE REGULATIONS ISSUED AND PRESCRIBED BY THE DEPARTMENT OF ENVIRONMENTAL PROTECTION

Signed: *Don K. Cunningham*
 R.P.E.: _____ L.L.S.: 701

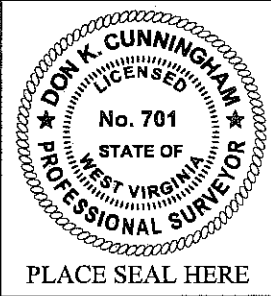

(+) DENOTES LOCATION OF WELL ON UNITED STATES TOPOGRAPHIC MAPS WVDEP
 OFFICE OF OIL & GAS
 601 57TH STREET
 CHARLESTON, WV 25304



DATE: June 12, 2012
 OPERATOR'S WELL #: Adam Burford 2
 API WELL #: 47 039 02217P
 STATE COUNTY PERMIT

Well Type: Oil Waste Disposal Production Deep
 Gas Liquid Injection Storage Shallow

WATERSHED: Fisher Branch of Rocky Fork ELEVATION: 702.32'
 COUNTY/DISTRICT: Kanawha / Union QUADRANGLE: Pocatalico
 SURFACE OWNER: Violet B. Lanham, et al ACREAGE: 122
 OIL & GAS ROYALTY OWNER: Adam Burford, et al ACREAGE: 160
 LEASE #: 47-0354 DRILL CONVERT DRILL DEEPER REDRILL FRACTURE OR STIMULATE
 PLUG OFF OLD FORMATION PERFORATE NEW FORMATION PLUG & ABANDON
 CLEAN OUT & REPLUG OTHER CHANGE (SPECIFY): _____

TARGET FORMATION: _____ ESTIMATED DEPTH: _____
 WELL OPERATOR Cabot Oil & Gas Corp. DESIGNATED AGENT Brian Hall
 Address Five Penn Center West, Suite 401 Address P.O. Box 260
 City Pittsburgh State PA Zip Code 15276 City Danville State WV Zip Code 25053

29-02217P

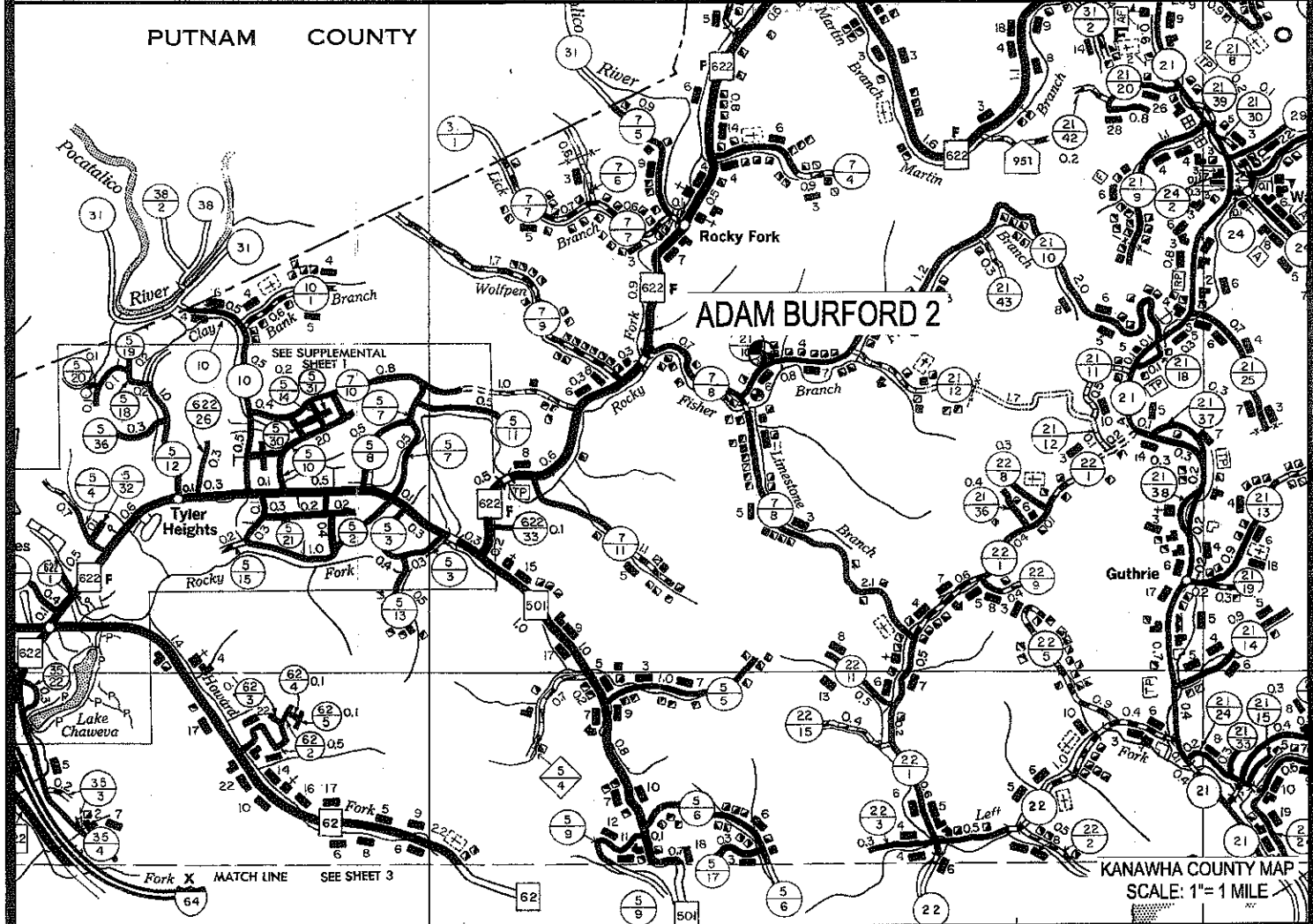
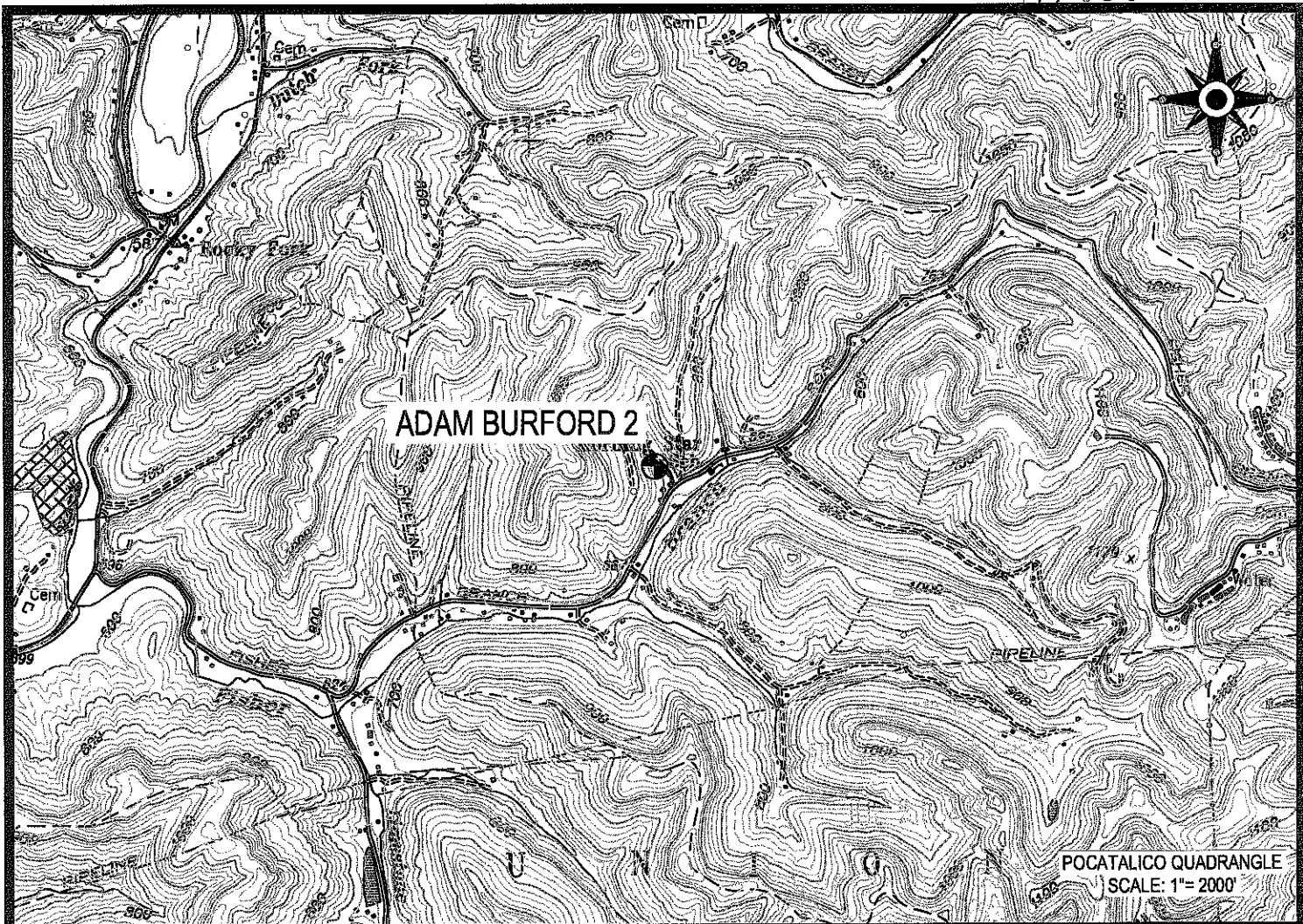

 Cabot Oil & Gas Corporation



CUNNINGHAM

LAND SURVEYING & MAPPING SERVICES, LLC
 • 5213 STEPHEN WAY •
 • CROSS LANES, WEST VIRGINIA 25313 •
 • VOICE (304) 561-4129 • FAX (304) 776-0703 •
 • E-MAIL ADDRESS • DKCUNNINGHAM@SUDDENLINK.NET •

ADAM BURFORD 2
 LOCATION MAP

LOCATED ON THE WATERS OF FISHER BRANCH
 OF ROCKY FORK
 UNION DISTRICT, KANAWHA COUNTY, W.VA
 POCATALICO QUADRANGLE

PROJECT NO. CABOT	DWG. NO. ADAM BURFORD 2 LOC.DWG
DATE: 06-12-12	SCALE: AS NOTED
CHK'D BY: D.K.C.	
DRAWN BY: G. PERKINS FILE: C:\PROJECT FOLDER\CABOT	

08/03/2012