

4/29/68 CEN NC

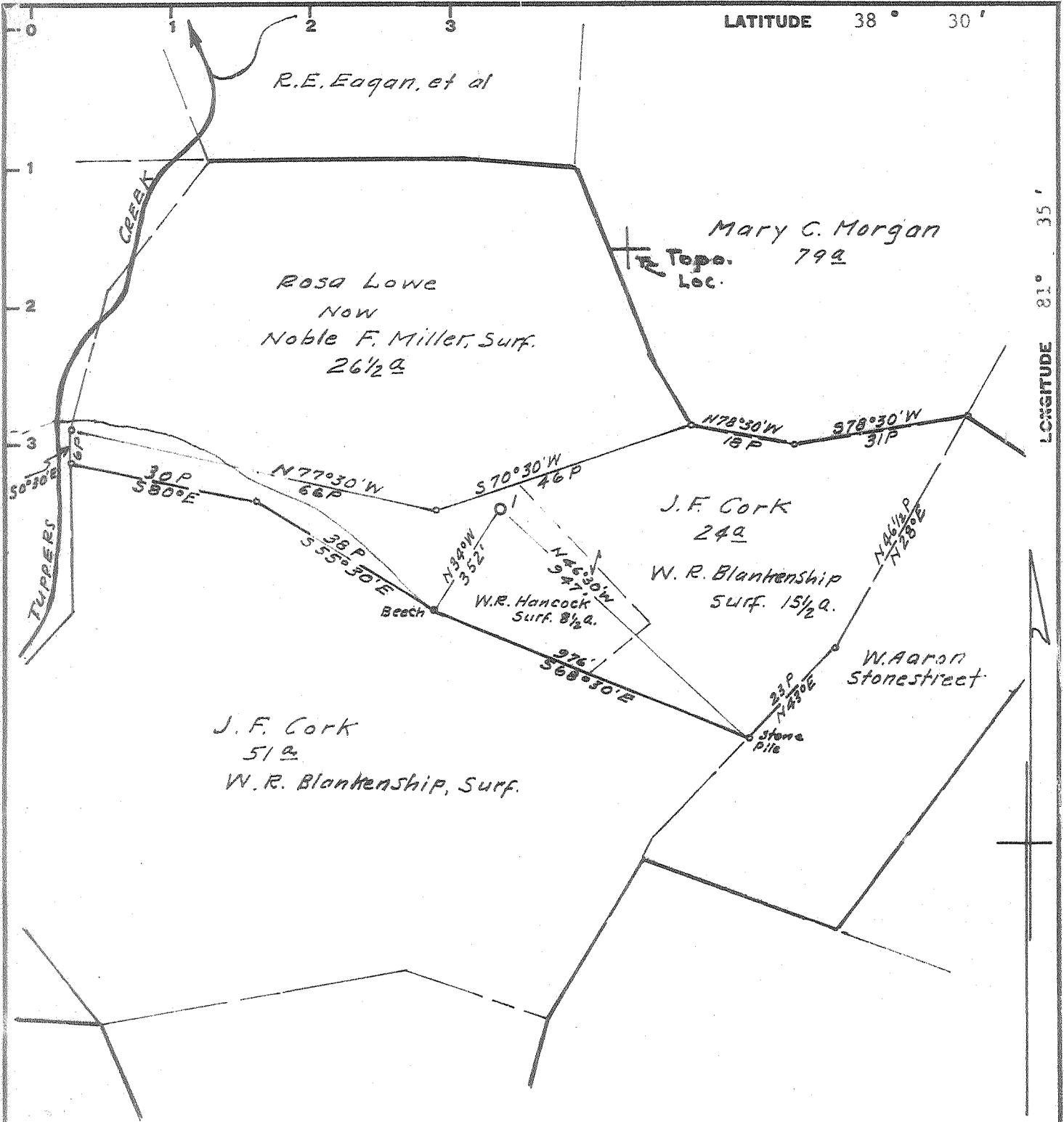

Minimum Error of Closure 1' in 200'

Source of Elevation S.R.C. Bench Mark 660,29', Iron Pin in Apple tree, 250' Rt. & Sta. 749 + 50, I-77 Highway

- Fracture.....
- New Location.....
- Drill Deeper.....
- Abandonment.....

I, the undersigned, hereby certify that this map is correct to the best of my knowledge and belief and shows all the information required by paragraph 6 of the rules and regulations of the oil and gas section of the mining laws of West Virginia.

Signed: A.C. Hillert

Map No. 92W Squares: N S 66 E W 58

Company PENNZOIL [REDACTED] Co.
 Address P.O. Box 1588, Parkersburg, West Va.
 Farm Cork Unit #1
 Tract _____ Acres 80 Lease No. 1-11-47-02241
 Well (Farm) No. 1 Serial No. _____
 Elevation (Spirit Level) 826.75 ground
 Quadrangle Charleston NC
 County Kanawha District Poca
 Engineer A.C. Hillert
 Engineer's Registration No. 2534
 File No. _____ Drawing No. _____
 Date April 26, 1968 Scale 1" = 400'

STATE OF WEST VIRGINIA
 DEPARTMENT OF MINES
 OIL AND GAS DIVISION
 CHARLESTON

WELL LOCATION MAP

FILE NO. KAN-2251
CANC. - 11-12-68

+ Denotes location of well on United States Topographic Maps, scale 1 to 62,500, latitude and longitude lines being represented by border lines as shown.

- Denotes one inch spaces on border line of original tracing.