

7,820'

LATITUDE 38°30'00"

LONGITUDE 81°37'30"

NOTE: THIS PLAT IS FOR PERMIT PURPOSE ONLY.  
FOR ACTUAL FIELD SURVEY SEE PLAT  
DATED JUNE 7, 1968, BY: A.C. HILBERT

0075  
1.462

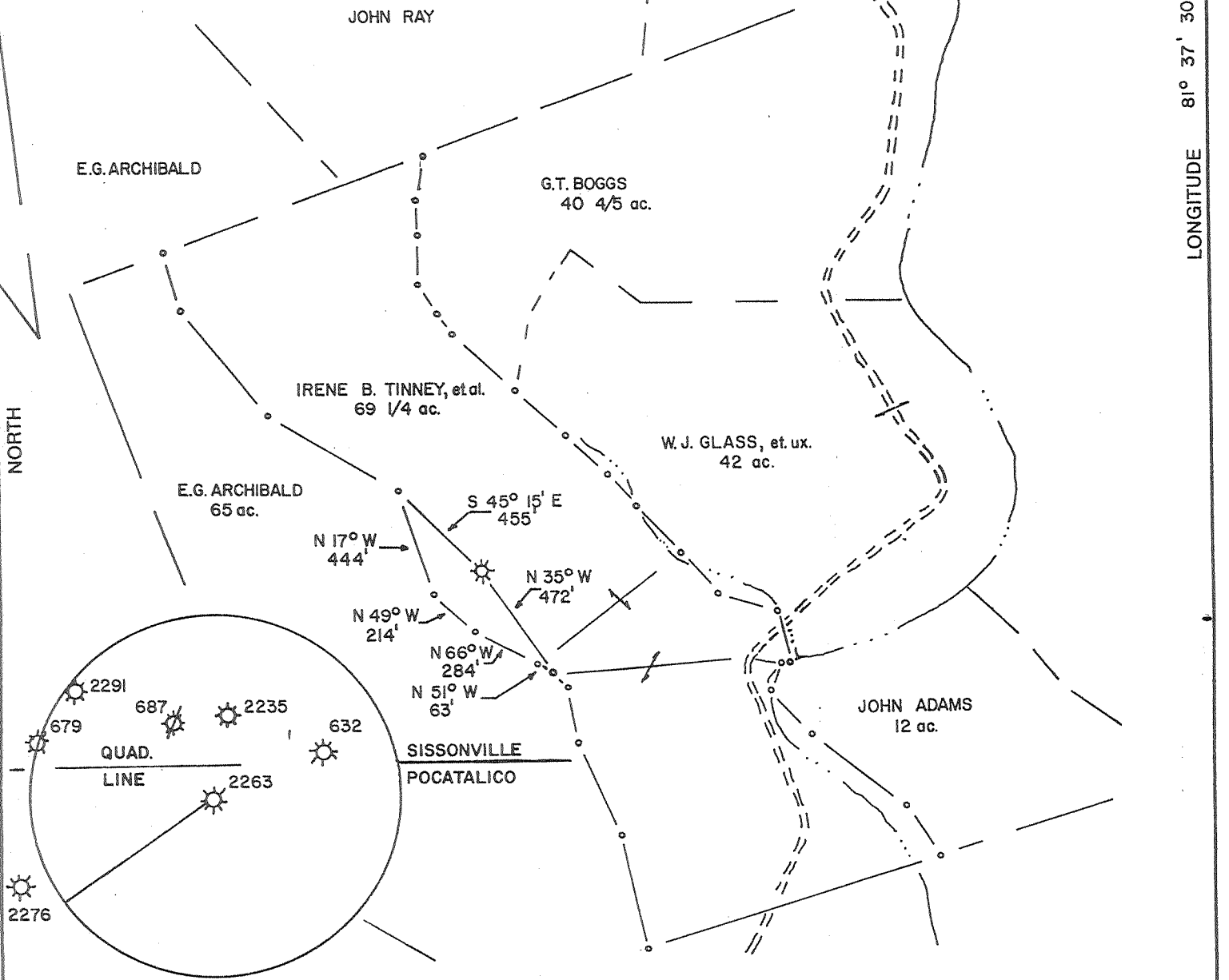

(+) DENOTES LOCATION OF WELL ON UNITED STATES TOPOGRAPHIC MAPS

FILE NO. 99-05  
 DRAWING NO. \_\_\_\_\_  
 SCALE 1" = 600'  
 MINIMUM DEGREE OF ACCURACY 1:200'  
 PROVEN SOURCE OF ELEVATION B.M. AT INTERSECTION ROUTE 21 AND LEGG CREEK RD.  
 ELEV. 619.22'

I THE UNDERSIGNED, HEREBY CERTIFY THAT THIS PLAT IS CORRECT TO THE BEST OF MY KNOWLEDGE AND BELIEF AND SHOWS ALL THE INFORMATION REQUIRED BY LAW AND THE REGULATIONS ISSUED AND PRESCRIBED BY THE DEPARTMENT OF ENERGY.  
 (SIGNED) \_\_\_\_\_  
 R.P.E. \_\_\_\_\_ L.L.S. 1473

PLACE SEAL HERE

**STATE OF WEST VIRGINIA**  
 DEPARTMENT OF ENERGY  
 DIVISION OF OIL AND GAS



DATE JUNE 11, \_\_\_\_\_, 1999  
 OPERATOR'S WELL NO. TINNEY UNIT # 1  
 API WELL NO. \_\_\_\_\_

WELL TYPE: OIL \_\_\_\_\_ GAS X LIQUID INJECTION \_\_\_\_\_ WASTE DISPOSAL \_\_\_\_\_  
 (IF "GAS,") PRODUCTION \_\_\_\_\_ STORAGE \_\_\_\_\_ DEEP X SHALLOW X  
 LOCATION: ELEVATION 850.92' WATERSHED LEGG CREEK  
 DISTRICT POCA COUNTY KANAWHA  
 QUADRANGLE POCATALICO  
 SURFACE OWNER IRENE B. TINNEY, ET. AL. ACREAGE 69.25  
 OIL & GAS ROYALTY OWNER IRENE B. TINNEY, ET. AL. LEASE ACREAGE 258.61  
 LEASE NO. \_\_\_\_\_

PROPOSED WORK: DRILL \_\_\_\_\_ CONVERT \_\_\_\_\_ DRILL DEEPER \_\_\_\_\_ REDRILL \_\_\_\_\_ FRACTURE OR STIMULATE X PLUG OFF OLD FORMATION \_\_\_\_\_ PERFORATE NEW FORMATION \_\_\_\_\_ OTHER PHYSICAL CHANGE IN WELL (SPECIFY) \_\_\_\_\_

PLUG AND ABANDON \_\_\_\_\_ CLEAN OUT AND REPLUG \_\_\_\_\_  
 TARGET FORMATION Oriskany ESTIMATED DEPTH 4700'  
 WELL OPERATOR VIKING ENERGY, INC. DESIGNATED AGENT MICHAEL PINKERTON  
 ADDRESS P.O. BOX 13366, SISSONVILLE, WV. 25360 ADDRESS SAME AS OPERATOR

COUNTY NAME KAN  
 PERMIT 2203 F

AUG 09 1999