

- New Location
- Drill Deeper
- Redrill
- Abandonment

"I, the undersigned, hereby certify that this map is correct to the best of my knowledge and belief and shows all the information required by paragraph 6 of the rules and regulations of the oil and gas section of the mining laws of West Virginia."
9-23-70

Company REFINERS PETROLEUM CORP.
 Address 601 Commercial Bldg
CANTON OHIO 44702
 Farm I.C. & W. ASBURY
 Tract _____ Acres 252 Lease No. _____
 Well (Farm) No. Consolidated Serial No. _____
 Elevation (Spirit Level) 892.73
 Quadrangle KENNA SW
 County KANAWHA District UNION
 Engineer [Signature]
 Engineer's Registration No. 1530
 File No. 5742 Drawing No. 2
 Date JUNE 6, 1968 Scale 1" = 400'

STATE OF WEST VIRGINIA
DEPARTMENT OF MINES
OIL AND GAS DIVISION
CHARLESTON

WELL LOCATION MAP

FILE NO. KAN-2264-P
(TRANS. FROM GUS BERRY)

+ Denotes location of well on United States Topographic Maps, scale 1 to 62,500, latitude and longitude lines being represented by border lines as shown.

Denotes new hole opened on border line of original tracing.

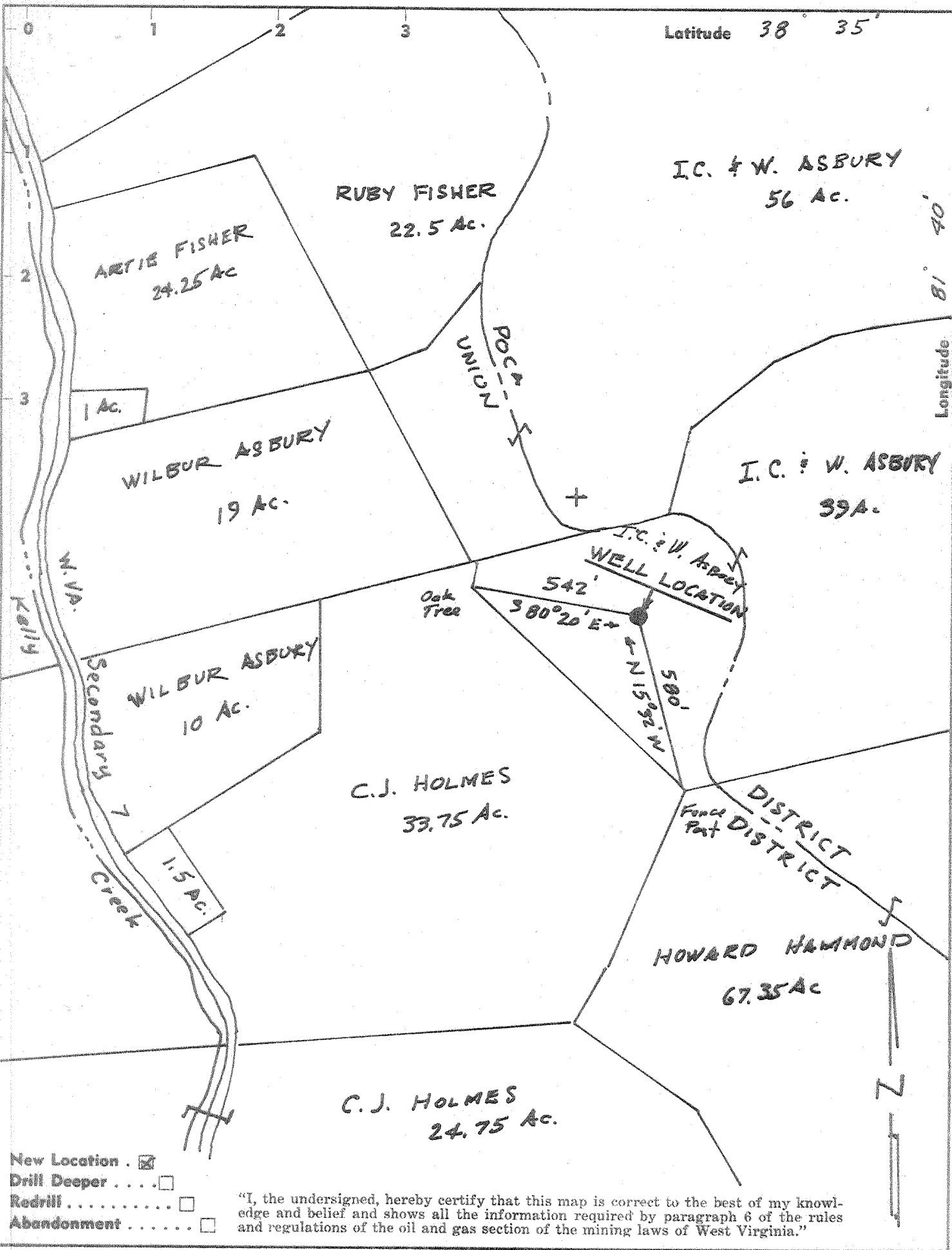

- New Location
- Drill Deeper
- Redrill
- Abandonment

"I, the undersigned, hereby certify that this map is correct to the best of my knowledge and belief and shows all the information required by paragraph 6 of the rules and regulations of the oil and gas section of the mining laws of West Virginia."

Company REFINERS PETROLEUM CORP.
 Address 601 Commercial Bldg
CANTON OHIO 44702
 Farm I.C. & W. ASBURY
 Unit
 Tract _____ Acres 252 Lease No. _____
 Well (Farm) No. Consolidated 2 Serial No. _____
 Elevation (Spirit Level) 892.73
 Quadrangle KENNA SW
 County KANAWHA District UNION
 Engineer [Signature]
 Engineer's Registration No. 1530
 File No. 5442 Drawing No. 2
 Date JUNE 6, 1968 Scale 1" = 400'

STATE OF WEST VIRGINIA
 DEPARTMENT OF MINES
 OIL AND GAS DIVISION
 CHARLESTON

WELL LOCATION MAP

FILE NO. KAN-2264
 (TRANS. FROM GUS BERRY)

+ Denotes location of well on United States Topographic Maps, scale 1 to 62,500, latitude and longitude lines being represented by border lines as shown.

- Denotes one inch spaces on border line of original tracing.

Deep Well (Newburg)

and

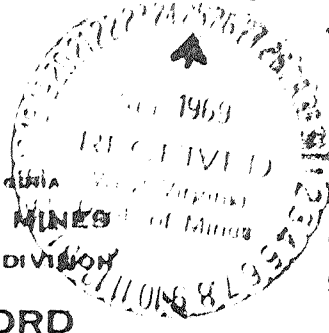

STATE OF WEST VIRGINIA
DEPARTMENT OF MINES
OIL AND GAS WELLS DIVISION

- Rotary
- Spudrier
- Cable Tools
- Storage

Quadrangle Kenna
Permit No. KAN 2264

WELL RECORD

Oil or Gas Well Gas

Company	Refiners Petroleum Corp.	Casing and Tubing	Used in Drilling	Left in Well	Packers
Address	601 Commercial Building, Canton, Ohio	Size			Kind of Packer
Farm	C & W Asbury	16			Size of
Location (waters)	East of Kelley & W. Frog Ck.	(13)	250	250	Depth set
Well No.	2	Elev. 943			Perf. top
District	Union	County Kanawha	10		Perf. bottom
The surface of tract is owned in fee by	I. G. & W. Asbury	(8 1/4)	2170	2170	Perf top
Rt. 4 Box 195	Address Charleston	5 5/8	5763	5763	Perf bottom
General rights are owned by	Cons. Realty Company	5 3/16			
	Address Charleston	4 1/2			
Drilling commenced	11-16-68	3			
Drilling completed	12-3-68	2			
Date Shot	From	To	Liners Used		
With					

Open Flow 10ths Water in Inch Attach copy of cementing record
10ths Merc. in Inch CASING CEMENTED 52 SIZE No. FL 5763
 Volume Cu. Ft. Amount of cement used (bags) 150 SX
 Rock Pressure lbs. hrs. Name of Service Co. Halliburton
 Oil bbls., 1st 24 hrs. COAL WAS ENCOUNTERED AT FEET
 WELL ACIDIZED (DETAILS) FEET INCHES FEET
 WELL FRACTURED (DETAILS) 1000 bbls w/10000# Sd 500 Gal. M.C.A. FEET INCHES FEET

RESULT AFTER TREATMENT (Initial open Flow or bbls.) 4000 Mcfd
 ROCK PRESSURE AFTER TREATMENT 1600# HOURS 72 hrs. 4,000,000
 Fresh Water Feet Salt Water Feet
 Producing Sand Newburg Depth 5793 - 5808

Formation	Color	Hard or Soft	Top	Bottom	Oil, Gas or Water	Depth	Remarks
Sh-Ls-Ss	B1-Gy-Wh	S & H	0	2219	1390 water		
Sh	Gray	Soft	2219	2507			
Ss	Gray	Soft	2507	2519			
Shale	Gy-B1-Br	Soft	2519	4955			Berea
Ls.	Tan	Hard	4955	5034			
Sandstone	White	Hard	5034	5067			Onondaga
Ls & Dolo.	Tan	Hard	5067	5793			Oriskany
Sandstone	Tan	H & S	5793	5808	Gas 4MM est	5794	Helderberg Newburg

(over)

DEEP WELL