

New Location
 Drill Deeper
 Redrill
 Abandonment

Source of Elevation BM 660 (Road Intersection)

"I, the undersigned, hereby certify that this map is correct to the best of my knowledge and belief and shows all the information required by paragraph 6 of the rules and regulations of the oil and gas section of the mining laws of West Virginia."

3-11-74

Company STONE STREET LAND CO.
 Address Box 350 Spencer, W.Va.
 Farm A. J. WILKINSON ETAL
 Tract _____ Acres 252.7 Lease No. _____
 Well (Farm) No. 1 Serial No. _____
 Elevation (Spirit Level) 654.27 SW
 Quadrangle KANNA 7-49
 County KANAWHA District POCA
 Engineer C. E. RANK
 Engineer's Registration No. 1530
 File No. 5497 Drawing No. 1
 Date July 3, 1968 Scale 1" = 660'

STATE OF WEST VIRGINIA
 DEPARTMENT OF MINES
 OIL AND GAS DIVISION
 CHARLESTON
WELL LOCATION MAP
 FILE NO. KAN-2279-P

+ Denotes location of well on United States Topographic Maps, scale 1 to 62,500, latitude and longitude lines being represented by border lines as shown.
 - Denotes one inch spaces on border line of original tracing.

Latitude 38 35'

Longitude 81 40'

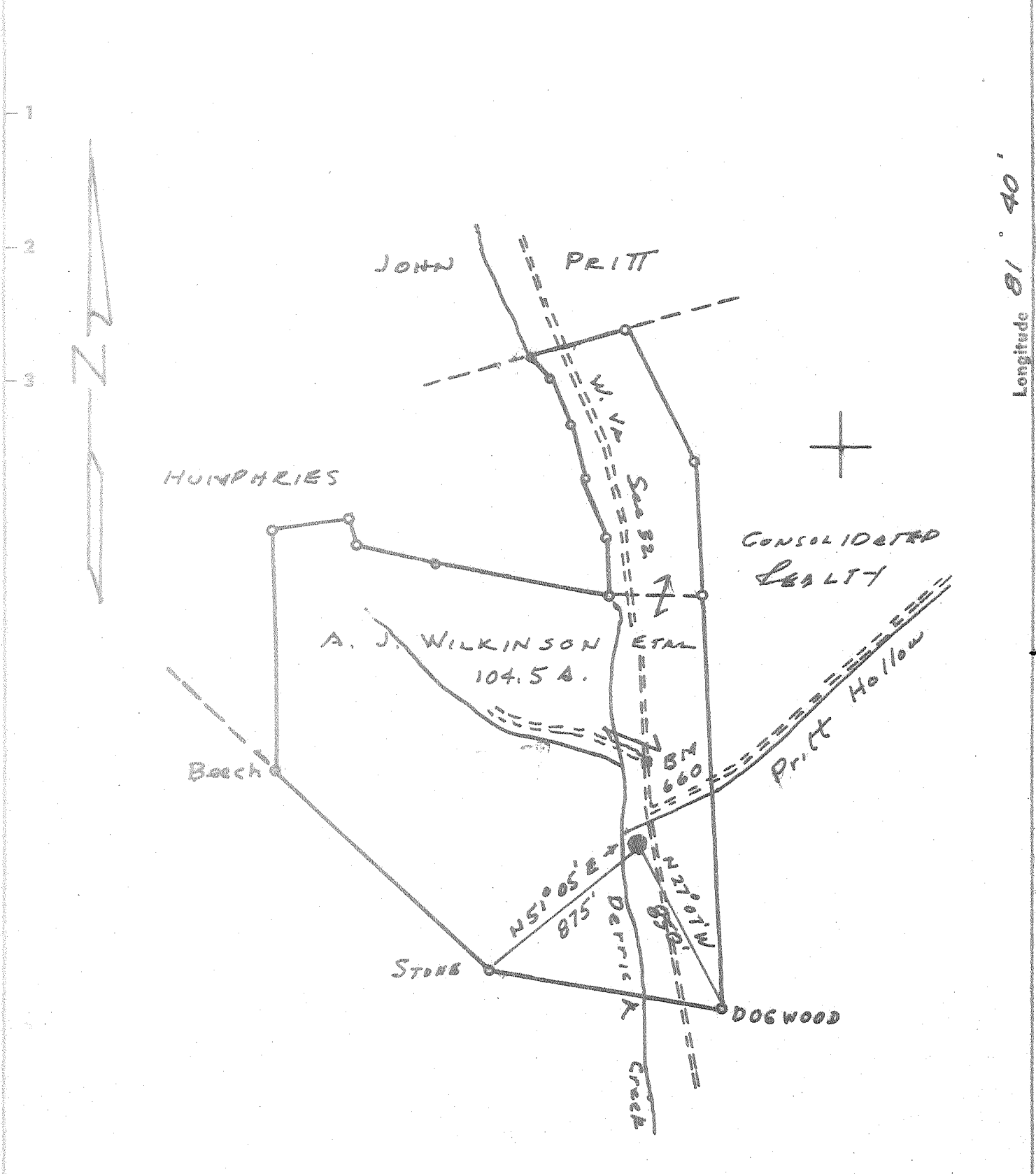

- New Location
- Drill Deeper
- Redrill
- Abandonment

Source of Elevation BM 660 (Road Intersection)

"I, the undersigned, hereby certify that this map is correct to the best of my knowledge and belief and shows all the information required by paragraph 6 of the rules and regulations of the oil and gas section of the mining laws of West Virginia."

Company STONESTART LAND CO.
 Address Box 350 Spencer, W.Va.
 Form A. J. WILKINSON ETAL
 Tract Unit Acres 252.7 Lease No. _____
 Well (Farm) No. 1 Serial No. _____
 Elevation (Spirit Level) 654.27
 Quadrangle Kenne SW
 County KANAWHA District POCA
 Engineer Allen R. Parks
 Engineer's Registration No. 1530
 File No. 5997 Drawing No. J
 Date July 3, 1968 Scale 1" = 660'

STATE OF WEST VIRGINIA
 DEPARTMENT OF MINES
 OIL AND GAS DIVISION
 CHARLESTON

WELL LOCATION MAP

FILE NO. Kan-2279

+ Denotes location of well on United States Topographic Maps, scale 1 to 62,500, latitude and longitude lines being represented by border lines as shown.

- Denotes one inch spaces on border line of original tracing.



STATE OF WEST VIRGINIA
DEPARTMENT OF MINES
OIL AND GAS DIVISION

Rotary
Spudder
Cable Tools
Storage

Quadrangle Kenna
Permit No. Kan-2279

WELL RECORD

Oil or Gas Well Gas
(KIND)

Company Stonestreet Lands Company
Address Box 350, Spencer, W. Va.
Farm A. J. Wilkinson, et al Acres 252.7
Location (waters) Derrick Creek
Well No. 1 Elev 654.27
District Poca County Kanawha
The surface of tract is owned in fee by Ray F. Pritt, Sr.,
Box 515, Legg Star Rt. 2, Sissonville, W. Va.
Mineral rights are owned by Same

Drilling commenced 7-6-68
Drilling completed 8-5-68
Date Shot NA From To

Open Flow /10ths Water in Inch
/10ths Merc. in Inch

Volume Cu. Ft.
Rock Pressure lbs. hrs.

Oil bbls., 1st 24 hrs.
WELL ACIDIZED (DETAILS) No

WELL FRACTURED (DETAILS) 5,000 lbs. of sand, 500 bbls. of water, 500 gal. acid

RESULT AFTER TREATMENT (Initial open Flow or bbls.) 8,000,000 cu. ft. 8000 MCF

ROCK PRESSURE AFTER TREATMENT 2020 lbs. HOURS 48 hrs.

Fresh Water 35 Feet Salt Water 965 Feet

Producing Sand Newburg Depth 5542-5545

Casing and Tubing	Used in Drilling	Left in Well	Packers
Size			Kind of Packer
16			
13	196'	196'	<u>Circuland</u>
10			Size of
8 5/8	1800'	1800'	<u>1000' Central</u>
8			Depth set
5 3/4	5500'	5500'	<u>3000'</u>
4 1/2			
3			Perf. top
2	5224'	5224'	Perf. bottom
Liners Used			Perf. top
			Perf. bottom

Attach copy of cementing record.
CASING CEMENTED SIZE No. Ft. Date
Amount of cement used (bags) See Attached Records
Name of Service Co.
COAL WAS ENCOUNTERED AT FEET INCHES
FEET INCHES FEET INCHES
FEET INCHES FEET INCHES

Formation	Color	Hard or Soft	Top	Bottom	Oil, Gas or Water	Depth	Remarks
Surface			0	15			
Slate			15	45			
Red Rock			45	70			
Slate			70	135			
Red Rock			135	190			
Slate			190	235			
Red Rock			235	280			
Slate & Red Rock			280	600			
Sand			600	704			
Slate & Shells			704	1145			
Salt Sand			1145	1205			
Big Lime			1605	1740			
Sand - <u>Tagun</u>			1740	1810			
			1810	4013			
Corniferous Lime			4693	4785			
Oriskany			4785	4830			
Shale			4830	4855			
Lime			4855	5541			
<u>Newburg</u>			5541	5554			
Total Depth				5554			

5541
654
4887
5541
4785
756

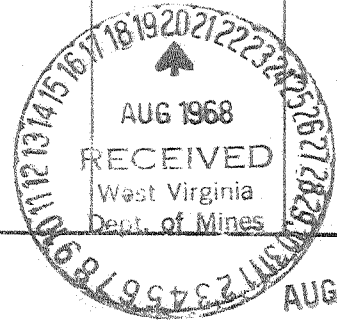

AUG 26 1968