

4703902317P

WW-7  
8-30-06



West Virginia Department of Environmental Protection  
Office of Oil and Gas  
**WELL LOCATION FORM: GPS**

API: 4703902317 WELL NO.: 1

FARM NAME: Dora Huffman "A"

RESPONSIBLE PARTY NAME: Diversified Production LLC

COUNTY: Kanawha DISTRICT: Elk

QUADRANGLE: Clendenin

SURFACE OWNER: Darris L. & Carolyn Barker

ROYALTY OWNER: Allen Huffman

UTM GPS NORTHING: 4257394.09

UTM GPS EASTING: 457740.74 GPS ELEVATION: 817.71'

The Responsible Party named above has chosen to submit GPS coordinates in lieu of preparing a new well location plat for a plugging permit or assigned API number on the above well. The Office of Oil and Gas will not accept GPS coordinates that do not meet the following requirements:

1. Datum: NAD 1983, Zone: 17 North, Coordinate Units: meters, Altitude: height above mean sea level (MSL) – meters.
2. Accuracy to Datum – 3.05 meters
3. Data Collection Method:

Survey grade GPS  : Post Processed Differential

Real-Time Differential

Mapping Grade GPS  : Post Processed Differential

Real-Time Differential

4. Letter size copy of the topography map showing the well location.

I the undersigned, hereby certify this data is correct to the best of my knowledge and belief and shows all the information required by law and the regulations issued and prescribed by the Office of Oil and Gas.

Digitally signed by Justin Suttler  
Date: 2022.04.25 15:48:08  
-04'00'

Sr. Proj. Manager

4/25/2022

Signature

Title

Date

05/06/2022

4703902317P

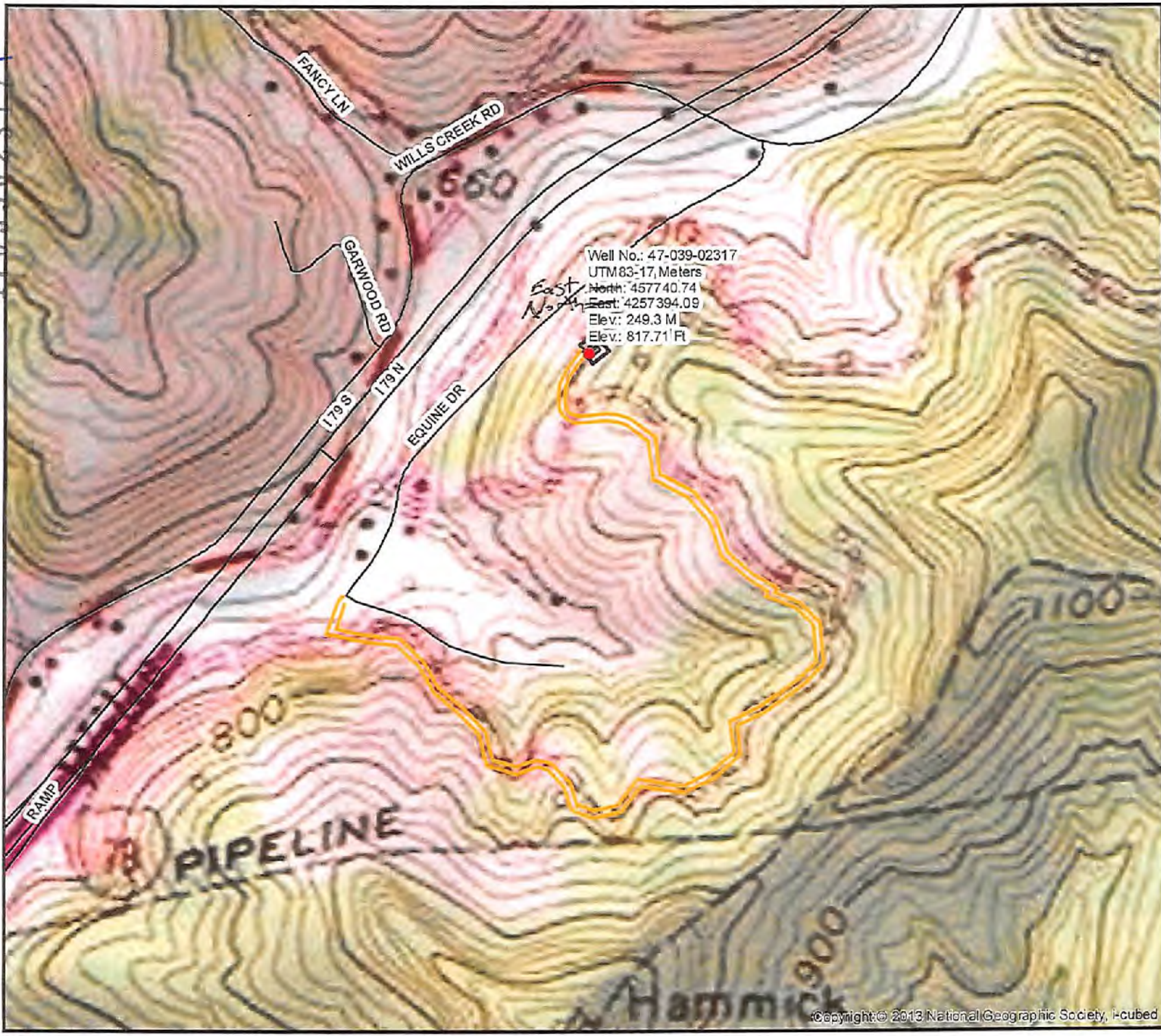

Well No.: 47-039-02317  
 UTM83-17, Meters  
 North: 457740.74  
 East: 4257394.09  
 Elev.: 249.3 M  
 Elev.: 817.71 Ft



Diversified Gas & Oil Corporation  
 100 Diversified Way  
 Pikeville KY, 41051

47-039-02317

Plugging Map

**Legend**

- Well
- Access Road
- Pits
- Pad
- Public Roads

1 P.T  
 10' W  
 20' L  
 8' D  
 285 bbl

