

Jamie
9/28/92

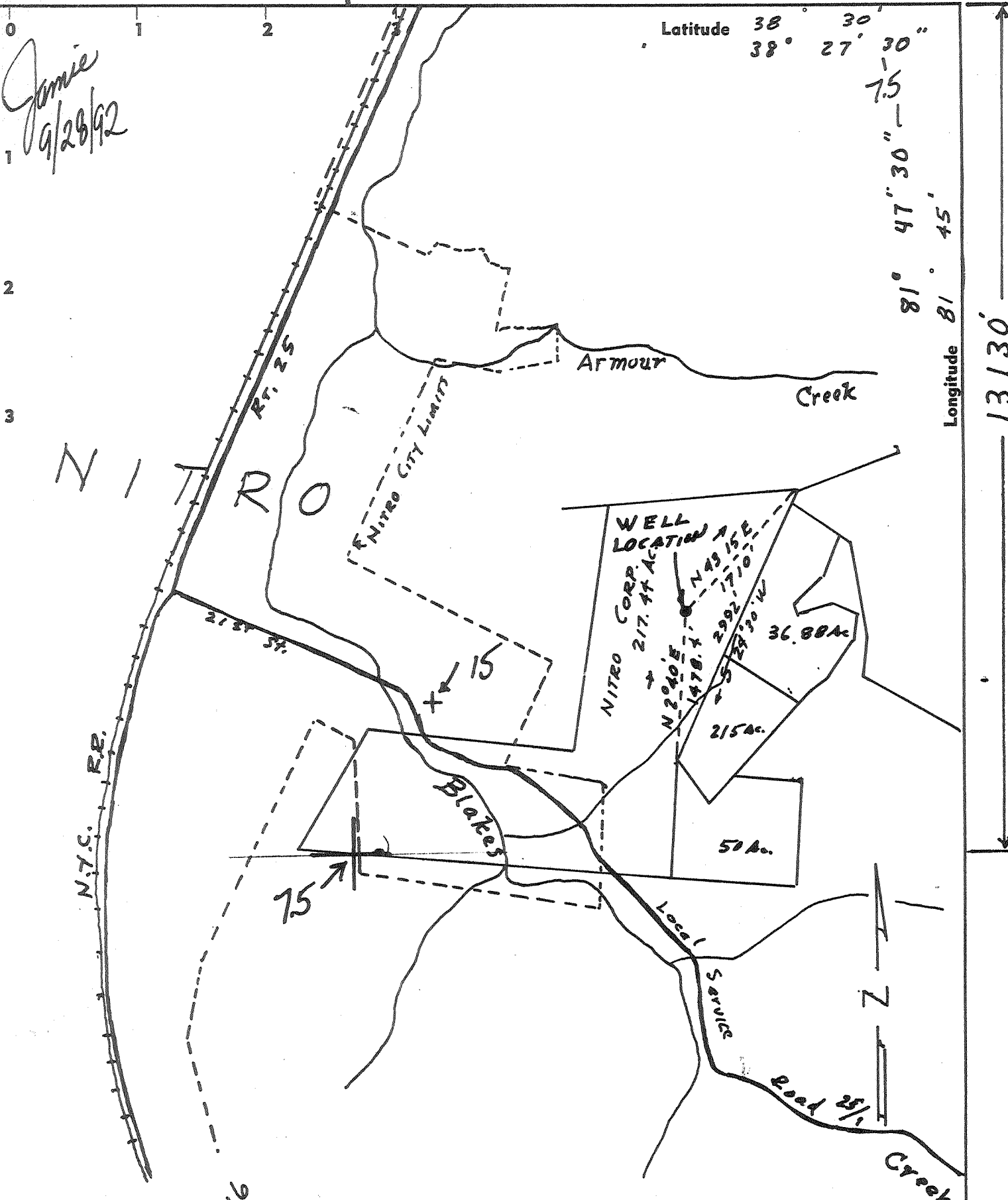

Latitude 38° 30' 30"
38° 27' 30"

Longitude 81° 47' 30" - 7.5"
81° 45'

8/16 SOURCE OF ELEVATION PEAK 1047.0

- New Location
- Drill Deeper
- Redrill
- Abandonment

"I, the undersigned, hereby certify that this map is correct to the best of my knowledge and belief and shows all the information required by paragraph 6 of the rules and regulations of the oil and gas section of the mining laws of West Virginia."

American Energy Corporation
Company 2303 Roxalana Road-Dunbar, WVa. 25064
Address Farm: Solco, Inc.

5064
STATE OF WEST VIRGINIA
DEPARTMENT OF MINES
OIL AND GAS DIVISION
CHARLESTON

Farm NITRO CORPORATION

Tract Acres 250 Unit 1 Lease No. _____

Well (Farm) No. 1 Serial No. _____

Elevation (Spirit Level) 892.73

Quadrangle ST ALBANS 15' x 7.5'

County KANAWHA District UNION

Engineer C. E. [Signature]

Engineer's Registration No. 1530

File No. S-456 Drawing No. 1

Date Oct 15, 1968 Scale 1" = 1320'

WELL LOCATION MAP
API Well No. 47-039-02325-P

+ Denotes location of well on United States Topographic Maps, scale 1 to 62,500, latitude and longitude lines being represented by border lines as shown.

- Denotes one inch spaces on border line of original tracing.

OCT 3 1992

47-039

KAN 2325-

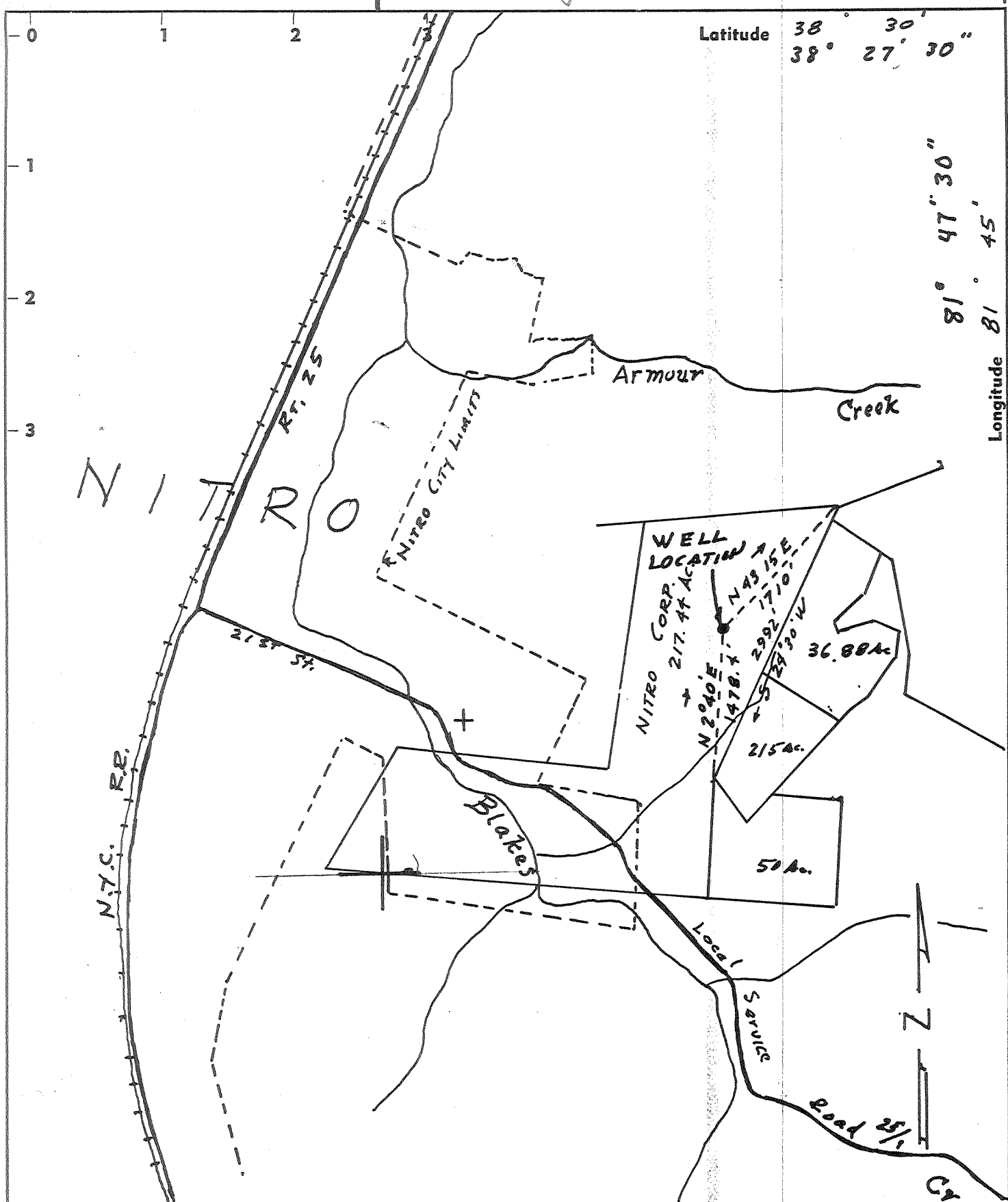

Latitude 38° 30' 30"

Longitude 81° 47' 30"

13,130'

- New Location
- Drill Deeper
- Redrill
- Abandonment

8116 SOURCE OF ELEVATION PEAK 1047.0

"I, the undersigned, hereby certify that this map is correct to the best of my knowledge and belief and shows all the information required by paragraph 6 of the rules and regulations of the oil and gas section of the mining laws of West Virginia."

Burdette Oil & Gas Inc.
 Company FERRIS L. PRIOR
 Address 7 1/2 Spring St. Charleston, W. Va.
 Farm NITRO CORPORATION 25302
 Tract Acres 250 Unit Lease No. _____
 Well (Farm) No. 1 Serial No. _____
 Elevation (Spirit Level) 892.73
 Quadrangle ST ALBANS 15' x 7.5'
 County KANAWHA District UNION
 Engineer Cath. F. Park
 Engineer's Registration No. 1530
 File No. S-456 Drawing No. 1
 Date Oct 15, 1968 Scale 1" = 1320

STATE OF WEST VIRGINIA
 DEPARTMENT OF MINES
 OIL AND GAS DIVISION
 CHARLESTON

WELL LOCATION MAP
 FILE NO. Kan-2325-P
Plugging Cancelled
 + Denotes location of well on United States Topographic Maps, scale 1 to 62,500, latitude and longitude lines being represented by border lines as shown.
 APR 27 1990
 - Denotes one inch spaces on border line of original tracing.
47-039

38° 27' 30"

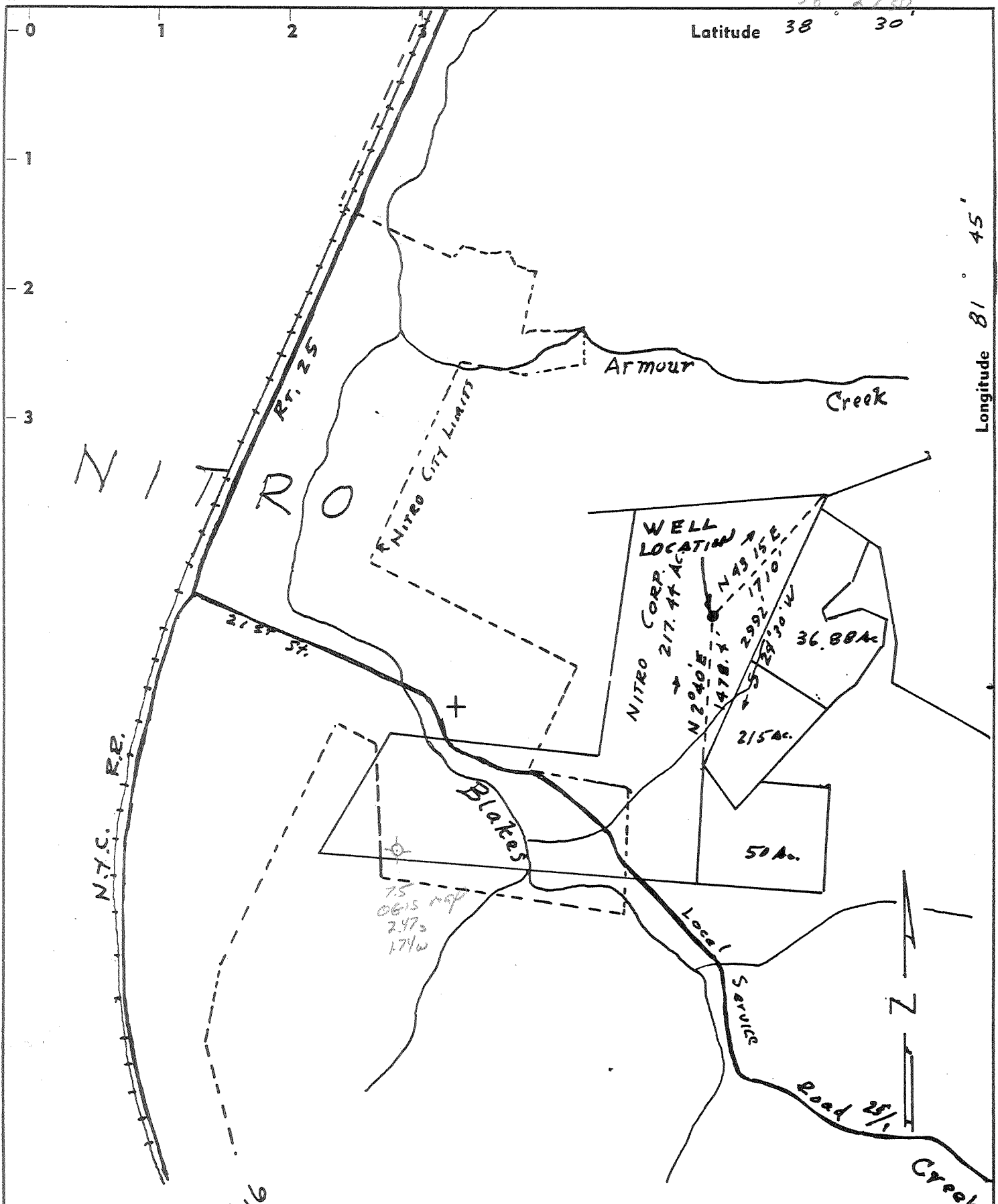

Longitude 81° 45'

31° 47' 30"

- New Location
- Drill Deeper
- Redrill
- Abandonment

8116 SOURCE OF ELEVATION PEAK 1047.0

"I, the undersigned, hereby certify that this map is correct to the best of my knowledge and belief and shows all the information required by paragraph 6 of the rules and regulations of the oil and gas section of the mining laws of West Virginia."

Burdette Oil & Gas Inc.
 Company FERRILL L. PRIOR
 Address 221 ~~Market~~ Blvd. 7 1/2 Spring St. Charleston, W. Va.
 Farm NITRO CORPORATION 25302
 Tract Acres 250 Unit Lease No. _____
 Well (Farm) No. 1 Serial No. _____
 Elevation (Spirit Level) 892.73
 Quadrangle ST ALBANS
 County KANAWHA District UNION
 Engineer Cath. F. Paul
 Engineer's Registration No. 1530
 File No. S-456 Drawing No. 1
 Date Oct 15, 1968 Scale 1" = 1320

STATE OF WEST VIRGINIA
 DEPARTMENT OF MINES
 OIL AND GAS DIVISION
 CHARLESTON

WELL LOCATION MAP
 FILE NO. Kan-2325-P

+ Denotes location of well on United States Topographic Maps, scale 1 to 62,500, latitude and longitude lines being represented by border lines as shown.
 AUG 23 1982

- Denotes one inch spaces on border line of original tracing.
47-039

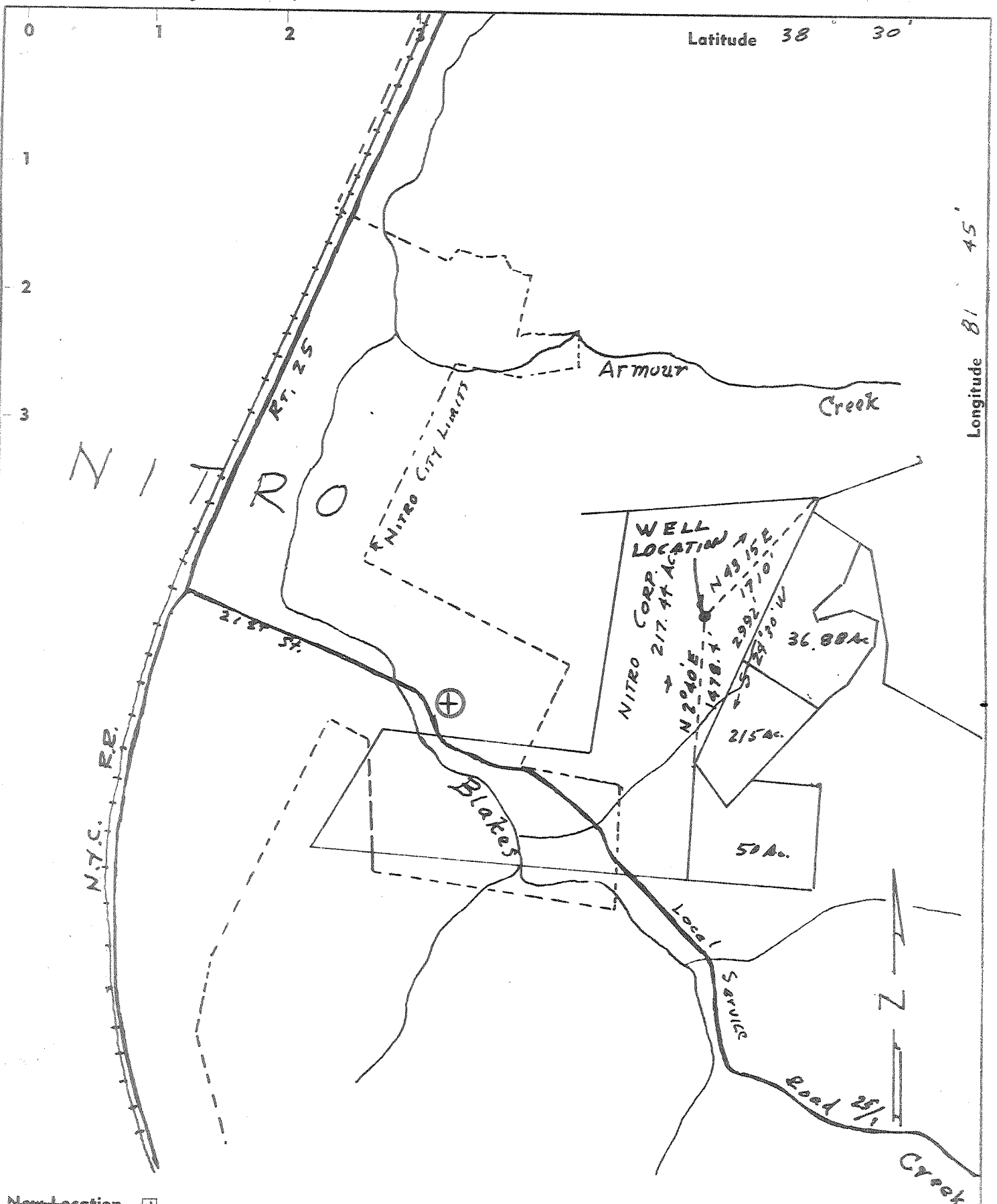

- New Location
- Drill Deeper
- Redrill
- Abandonment

SOURCE OF ELEVATION PEAK 1047.0

"I, the undersigned, hereby certify that this map is correct to the best of my knowledge and belief and shows all the information required by paragraph 6 of the rules and regulations of the oil and gas section of the mining laws of West Virginia."

Burkhardt Oil & Gas Inc.
 Company *ESTABLISHED L. PRIOR*
 Address *251 Spring St. Charleston, W. Va.*
 Farm *NITRO CORPORATION 25302*
 Tract _____ Acres *250* Unit _____ Lease No. _____
 Well (Farm) No. *1* Serial No. _____
 Elevation (Spirit Level) *892.73*
 Quadrangle *ST ALBANS NE*
 County *KANAWHA* District *UNION*
 Engineer *Carl F. Paul*
 Engineer's Registration No. *1530*
 File No. *S-456* Drawing No. *1*
 Date *Oct 15, 1968* Scale *1" = 1320*

STATE OF WEST VIRGINIA
 DEPARTMENT OF MINES
 OIL AND GAS DIVISION
 CHARLESTON

WELL LOCATION MAP
 FILE NO. *Kan-2325-P*

+ Denotes location of well on United States Topographic Maps, scale 1 to 62,500, latitude and longitude lines being represented by border lines as shown.

-- Denotes one inch spaces on border line of original tracing.

47-039

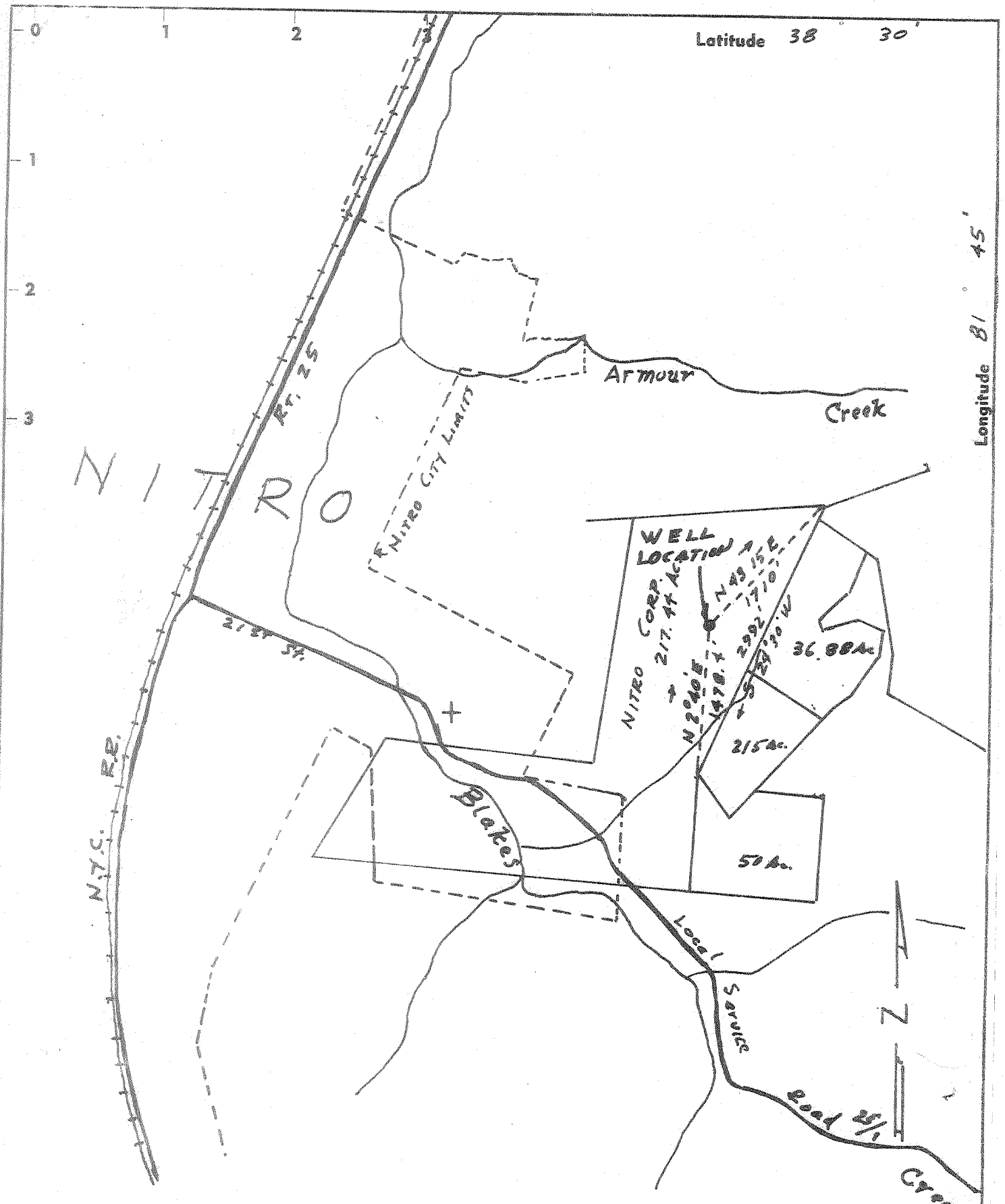

- New Location
- Drill Deeper
- Redrill
- Abandonment

SOURCE OF ELEVATION PEAK 1047.0

"I, the undersigned, hereby certify that this map is correct to the best of my knowledge and belief and shows all the information required by paragraph 6 of the rules and regulations of the oil and gas section of the mining laws of West Virginia."

Company FERRELL L. PRIOR

Address 224 Wash. Blvd. BALDWIN, OHIO

Farm NITRO CORPORATION

Tract Acres 250 Unit Lease No.

Well (Farm) No. 1 Serial No.

Elevation (Spirit Level) 892.73

Quadrangle ST ALBANS 116

County KANAWHA District UNION

Engineer C. H. J. Paul

Engineer's Registration No. 1530

File No. S-456 Drawing No. 1

Date Oct 15, 1968 Scale 1" = 1320

STATE OF WEST VIRGINIA
DEPARTMENT OF MINES
OIL AND GAS DIVISION
CHARLESTON

WELL LOCATION MAP
FILE NO. Kan-2325

+ Denotes location of well on United States Topographic Maps, scale 1 to 62,500, latitude and longitude lines being represented by border lines as shown.

- Denotes one inch spaces on border line of original tracing.

17-
4Y3-95V2



STATE OF WEST VIRGINIA
DEPARTMENT OF MINES
OIL AND GAS WELLS DIVISION

- Rotary
- Spudder
- Cable Tools
- Storage

WELL RECORD

Oil or Gas Well (KIND)

Permit No. KAN-2325

Company Ferrell L. Prior
 Address 224 Washington Blvd., Belpre, Ohio
 Farm Nitro Corp. #1 (A. E. Walk #1)
 Location (waters) 880'-7.5'
 Well No. One (1) Elev. 892.73
 District Union County Kanawha

Casing and Tubing	Used in Drilling	Left in Well	Packers
Size 16			Kind of Packer
13 3/8	52.20'		Size of
10			Depth set
8 5/8	1827'		Perf. top
6"			Perf. bottom
5 1/2"	5170'	5170'	Perf. top
4 1/2"			Perf. bottom
3"			
2"			
Liners Used			

The surface of tract is owned in fee by
Address

Mineral rights are owned by
Address
Drilling commenced October 31, 1968
Drilling completed November 13, 1968
Date Shot From To

With
Open Flow /10ths Water in Inch
/10ths Merc. in Inch
Volume Cu. Ft.
Rock Pressure lbs. hrs.
Oil bbls., 1st 24 hrs.

Attach copy of cementing record.
 CASING CEMENTED 5 1/2" SIZE 5170 No. Ft. 11/13/68 Date
 Amount of cement used (bags) 150 sacks
 Name of Service Co.
 COAL WAS ENCOUNTERED AT FEET INCHES
 FEET INCHES FEET INCHES
 FEET INCHES FEET INCHES

WELL ACIDIZED (DETAILS)
WELL FRACTURED (DETAILS) 42,026 gals water, 14,000 lbs. sand, 121 Gal. Acid

RESULT AFTER TREATMENT (Initial open Flow or bbls.) Gas and a ~~XXXXXXXXXXXXXXXXXXXX~~ 2 million Cu. Ft.
 ROCK PRESSURE AFTER TREATMENT 1600 lbs. HOURS 2,000 McF 7,000,000
 Fresh Water Feet Salt Water Feet
 Producing Sand Newburg Depth

Formation	Color	Hard or Soft	Top	Bottom	Oil, Gas or Water	Depth	Remarks
Sand			0	160			
Sand, Shale & Red Rock			160	358			
Red Rock			358	417			
Sand & Shale			417	1036			
Sandy Shale			1086	1240			
Sand			1240	1485			
Little Lime			1485	1505			
Shale			1505	1514			
Big Lime			1514	1645			
Lime			1645	1671			
Sand Lime			1671	1699			
Sandy Shale			1699	1709			
Sand			1709	1785			
Sand & Shale			1785	1954			
Shale			1954	2158			
Sand			2158	2174			
Shale & Sand			2174	2288			
Sand & Shale			2288	2472			
Shale			2472	2718			
Shale & Sand			2718	3130			
Shale & Sandy Shale			3130	3655			
Shale			3655	4431			
Shale Lime			4431	5170			
Total Depth			5170				

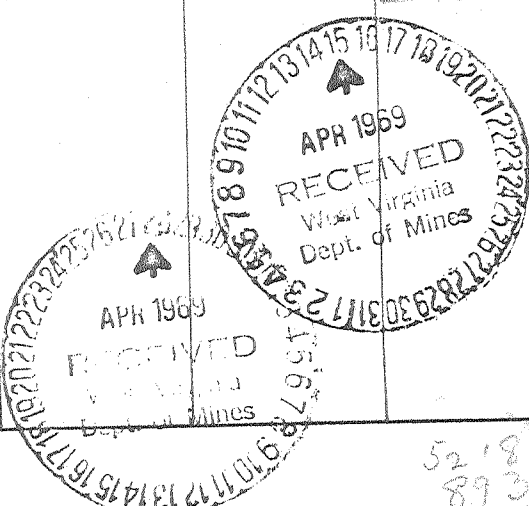

FERRELL L. PRIOR 1 NITRO CORP 38.30 81.45 WD
 ** 3325 28100 S 21600 W UNION
 893 CR 3325
 SPUD 12/01/68
 CSG 5 1/2 AT 5170
 TD 5244

LOC --- TOP ---
 BRISKANY 4530
 NEWBURG 5218 5227
 NEWBURG AC 250

PI Rpt
 5/2/69

5218
 893
 -2325
 MAY 04 1969

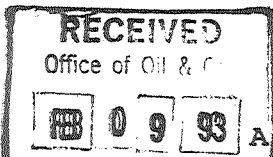

STATE OF WEST VIRGINIA
DIVISION OF ENVIRONMENTAL PROTECTION
SECTION OF OIL AND GAS

AFFIDAVIT OF PLUGGING AND FILLING WELL

AFFIDAVIT SHOULD BE IN TRIPLICATE, one copy mailed to the Division, one copy to be retained by the Well Operator and the third copy (and extra copies if required) should be mailed to each coal operator at their respective addresses.

Farm name: SOLCO, INC Operator Well No.: SOLCO #1

LOCATION: Elevation: 892.00 Quadrangle: SAINT ALBANS
District: UNION County: KANAWHA
Latitude: 13130 Feet South of 38 Deg. 27 Min. 30 Sec.
Longitude 9550 Feet West of 81 Deg. 47 Min. 30 Sec.

Well Type: OIL X GAS _____

Company: American Energy Corporation
2303 Roxalana Road
Dunbar, WV 25064

Coal Operator None As known
or Owner _____

Agent: Michael A. Burdette

Coal Operator Solco, Inc.
or Owner P.O. Box 425
Nitro, WV 25143

Permit Issued: 09/28/92

AFFIDAVIT

STATE OF WEST VIRGINIA,
County of Kanawha

ss:

Michael A. Burdette and Jimmie Larch being first duly sworn according to law depose and say that they are experienced in the work of plugging and filling oil and gas wells and were employed by the above named well operator, and participated in the work of plugging and filling the above well, and Carlos Hively Oil and Gas Inspector representing the Director, say that said work was commenced on the 2nd day of February, 1993, and that the well was plugged and filled in the following manner:

TYPE	FROM	TO	PIPE REMOVED	LEFT
1.6 BBLS Class A Cement	2184'	2084'		2184'-4 1/2"
5 BBLS 6% Bentonite Gel	2084'	1820'		2184'-4 1/2"
6.5 BBLS Class A Cement	1820'	1720'	1820' - 4 1/2"	1835'-8 5/8"
72.5 BBLS 6% Bentonite Gel	1720'	100'		1835'-8 5/8"
6.5 BBLS Class A Cement	100'	Surface		1835'-8 5/8"

[Handwritten signature] 2/11/93

Description of monument: 7" Steel pipe 10' long placed in 8 5/8" with 36" exposed above surface
and that the work of plugging and filling said well was completed on the 3rd day of February, 1993.

And further deponents saith not.

Michael A. Burdette
Jimmie Larch
Carlos Hively
Notary Public

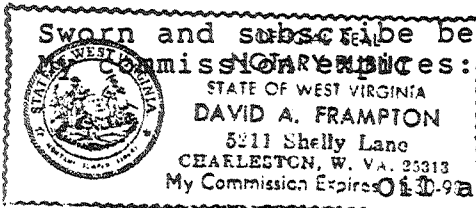

Sworn and subscribed before me this 5th day of February, 1993
My Commission Expires November 30, 1998
and Gas Inspector: Carlos Hively