

Latitude 38° 30'

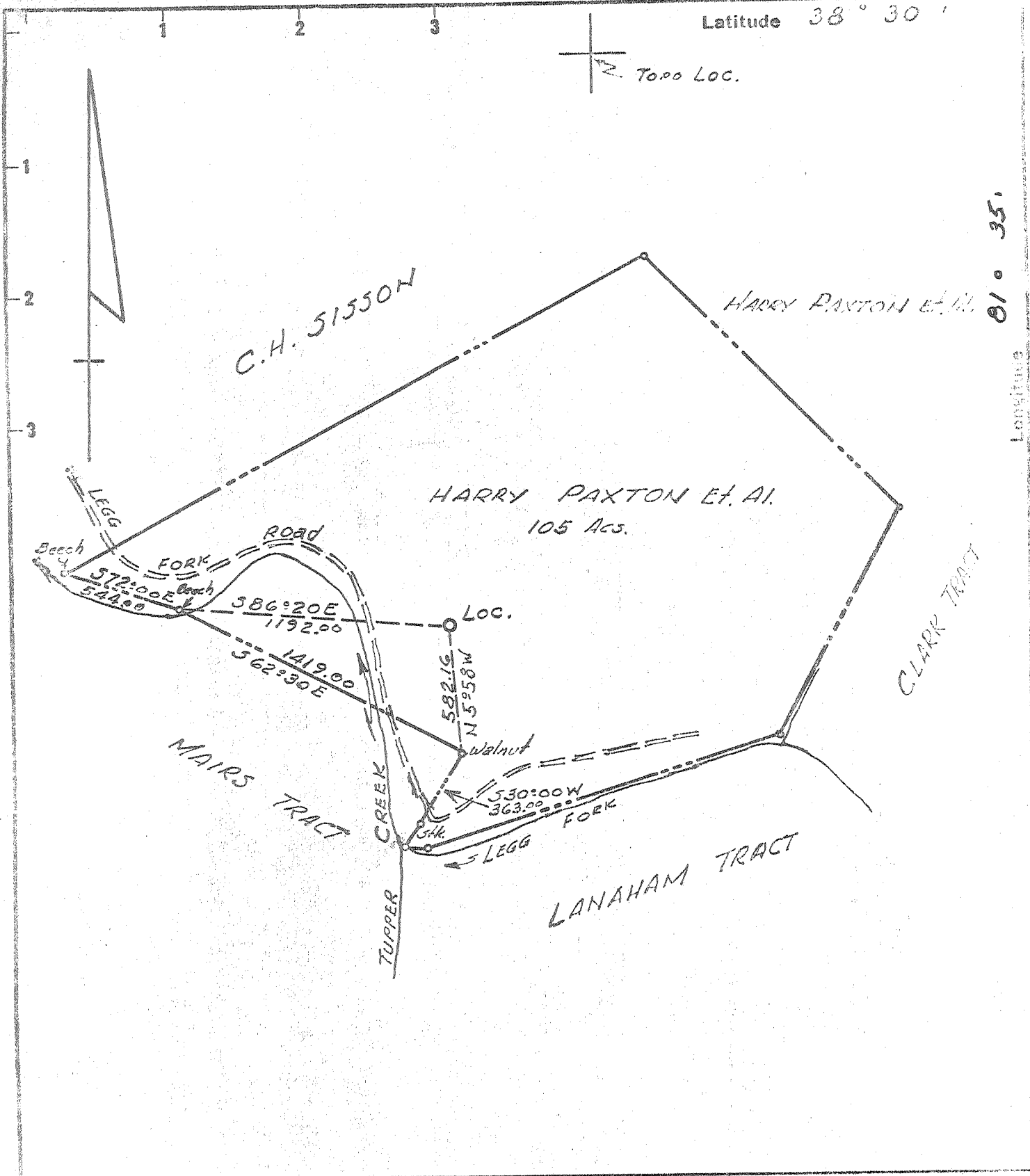
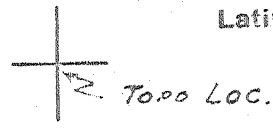

- New Location
- Drill Deeper
- Abandonment

Drilled 7-24-69

Minimum Error of Closure 1 in 500
 Source of Elevation USGS BM Elev 619' INTERSECTION LEGG ROAD & LEGG FORK ROAD
 "I, the undersigned, hereby certify that this map is correct to the best of my knowledge and belief and shows all the information required by paragraph 6 of the rules and regulations of the oil and gas section of the mining laws of West Virginia."

Company J. L. TRITTIPO, Inc.
 Address 600 COMMERCE SQUARE
NELSON Bldg. CHARLESTON, W.Va.
25301
 Farm HARRY PAXTON ET AL.
 Tract 1 Acres 105.0 Lease No. _____
 Well (Farm) No. 1 Serial No. _____
 Elevation (Spirit Level) 786.0
 Quadrangle CHARLESTON NC
 County KANAWHA District POCA
 Engineer W. G. Sefton
 Engineer's Registration No. 1832
 File No. _____ Drawing No. _____
 Date MAY 22, 1969 Scale 1" = 600'

STATE OF WEST VIRGINIA
 DEPARTMENT OF MINES
 OIL AND GAS DIVISION
 CHARLESTON

WELL LOCATION MAP
 FILE NO. KAN-2412-P

+ Denotes location of well on United States Topographic Maps, scale 1 to 62,500 latitude and longitude lines being represented by border lines as shown.

- Denotes one inch spaces on border line of original tracing.

Deep Well (Newburg)

AUG 11 1969

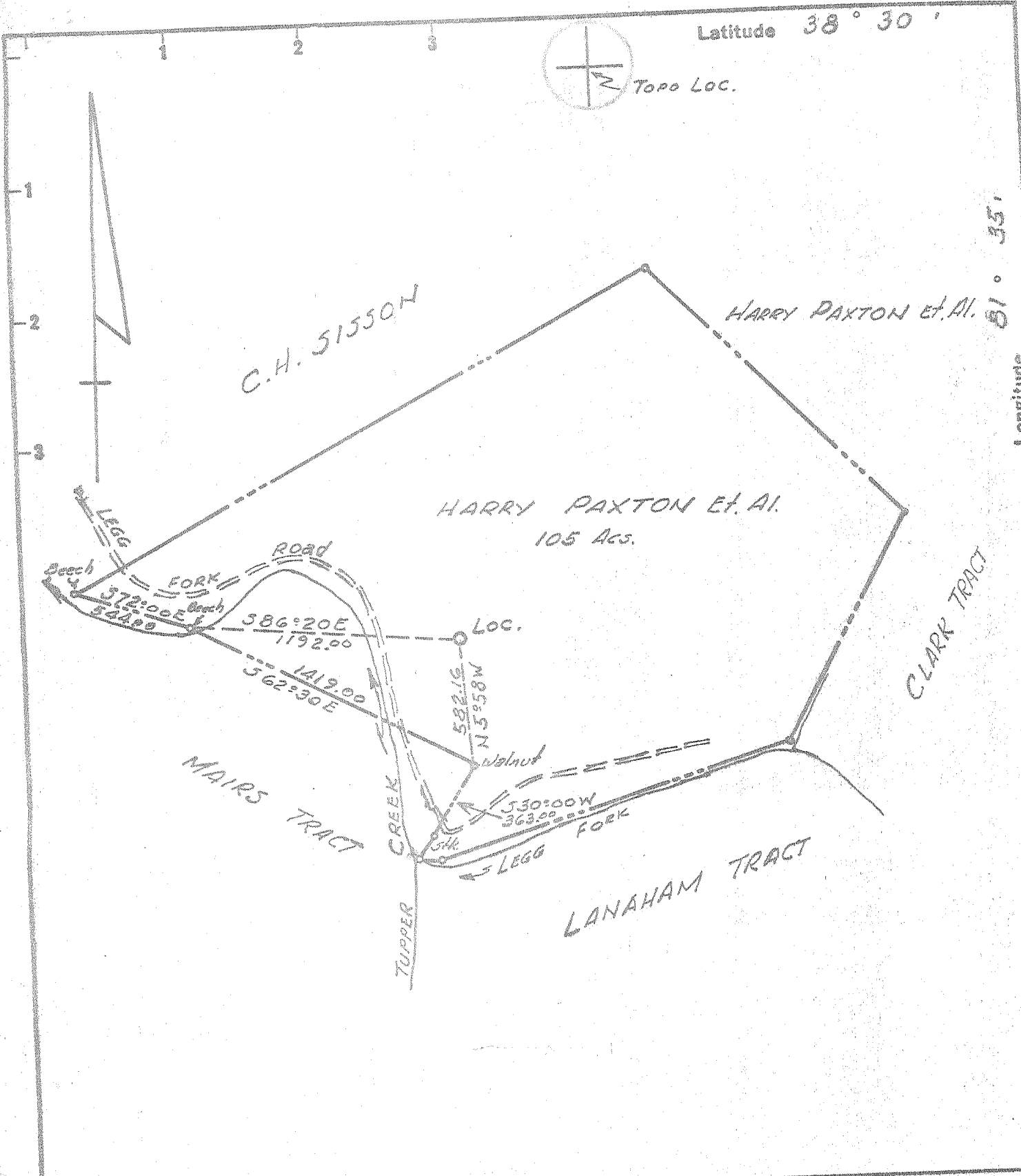

New Location
 Drill Deeper
 Abandonment

Minimum Error of Closure 1 in 500
 Source of Elevation U.S.G.S. BM Elev 619' INTERSECTION R-21
& LEGG FORK ROAD
 "I, the undersigned, hereby certify that this map is correct to the best of my knowledge and belief and shows all the information required by paragraph 6 of the rules and regulations of the oil and gas section of the mining laws of West Virginia."

Company J.L. TRITTIPO, Inc.
 Address NELSON Bldg. CHARLESTON, W.Va.
 Farm HARRY PAXTON ET AL.
 Tract 1 Acres 105.0 Lease No. _____
 Well (Farm) No. 1 Serial No. _____
 Elevation (Spirit Level) 786.0
 Quadrangle CHARLESTON NV
 County KANAWHA District POCA
 Engineer W. E. Sexton
 Engineer's Registration No. 1832
 File No. _____ Drawing No. _____
 Date MAY 22 '69 Scale 1" = 600'

STATE OF WEST VIRGINIA
 DEPARTMENT OF MINES
 OIL AND GAS DIVISION
 CHARLESTON
WELL LOCATION MAP
 FILE NO. KAN-2412

+ Denotes location of well on United States Topographic Maps, scale 1 to 62,500 latitude and longitude lines being represented by border lines as shown.
 - Denotes one inch spaces on border line of original tracing.



STATE OF WEST VIRGINIA
DEPARTMENT OF MINES
OIL AND GAS DIVISION

Quadrangle Charleston
Permit No. 2412

WELL RECORD

Oil or Gas Well Dry Hole
(KIND)

Company J. L. Trittipe, Inc.
Address 600 Commerce Sq. Charleston, W. Va.
Farm Harry Paxton, et al. Acres 105
Location (waters) Legg Fork
Well No. 1 Elev. 786
District Poca County Kanawha
The surface of tract is owned in fee by Harry Paxton Address Charleston, W. Va.
Mineral rights are owned by Harry Paxton Address Charleston, W. Va.
Drilling commenced June 8th, 1969
Drilling completed June 26th, 1969
Date Shot - From - To -
With -
Open Flow - /10ths Water in - Inch
- /10ths Merc. in - Inch
Volume - Cu. Ft.
Rock Pressure - lbs. hrs.
Oil - bbls., 1st 24 hrs.
WELL ACIDIZED -
WELL FRACTURED -

Casing and Tubing	Used in Drilling	Left in Well	Packers
Size			Kind of Packer
16			
13 3/8	82'	82'	
10			Size of
8 1/2	1855	1855	
6 3/4			Depth set
5 3/4	5600	800	
3			Perf. top
2			Perf. bottom
Liners Used			Perf. top
			Perf. bottom

(6-27)
13-3/8-60'-(6-11) 8-5/8-1855-(6-16)-5 1/2-800-
CASING CEMENTED SIZE No. Ft. Date
All Casing Cemented (Tickets Enclosed)
COAL WAS ENCOUNTERED AT FEET INCHES
FEET INCHES FEET INCHES
FEET INCHES FEET INCHES

RESULT AFTER TREATMENT
ROCK PRESSURE AFTER TREATMENT
Fresh Water - Feet Salt Water 1190 Feet

Formation	Color	Hard or Soft	Top	Bottom	Oil, Gas or Water	Depth	Remarks
late & Sand	Grey	Soft	0	1181	Salt Water		
alt Sand	White	Hard	1181	1417			
ate	Grey	Soft	1417	1470			
xton Sand	White	Hard	1470	1553	5656	5656	
me	Grey	Hard	1553	1596	786	4868	
ate	Grey	Soft	1596	1602	4870	788	
me	Grey	Hard	1602	1720	161		
ate & Shells	Grey	Hard	1720	4770			
ondaga	Grey	Hard	4770	4868			
iskany	Grey	Hard	4868	4894			
wburg	White	Hard	5656	5670			
Mckenzie				5675			

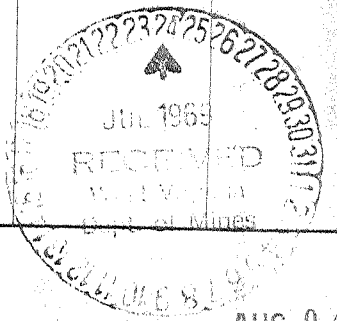

(over)