

Minimum Error of Closure 1/200
SOURCE OF ELEVATION BM 654

"I, the undersigned, hereby certify that this map is correct to the best of my knowledge and belief and shows all the information required by paragraph 6 of the rules and regulations of the oil and gas section of the mining laws of West Virginia."

- New Location
- Drill Deeper
- Redrill
- Abandonment

Company TRI-STATE OIL AND GAS CO.
 Address UNION BLDG. CHARLESTON, W.VA.
 Farm R. L. BIRD, ET AL
 Tract _____ Acres 82 Lease No. _____
 Well (Farm) No. 1 Serial No. _____
 Elevation (Spirit Level) 808.03
 Quadrangle CHARLESTON NE
 County KANAWHA District ELK
 Engineer Bill A. Paul
 Engineer's Registration No. 1590
 File No. S-526 Drawing No. 1
 Date JUNE 24, 1969 Scale 1" = 200'

STATE OF WEST VIRGINIA
 DEPARTMENT OF MINES
 OIL AND GAS DIVISION
 CHARLESTON

WELL LOCATION MAP

FILE NO. KAN-2414-Conc.
Permit Expired

+ Denotes location of well on United States Topographic Maps, scale 1 to 62,500, latitude and longitude lines being represented by border lines as shown.

- Denotes one inch spaces on border line of original tracing.

6/25/69

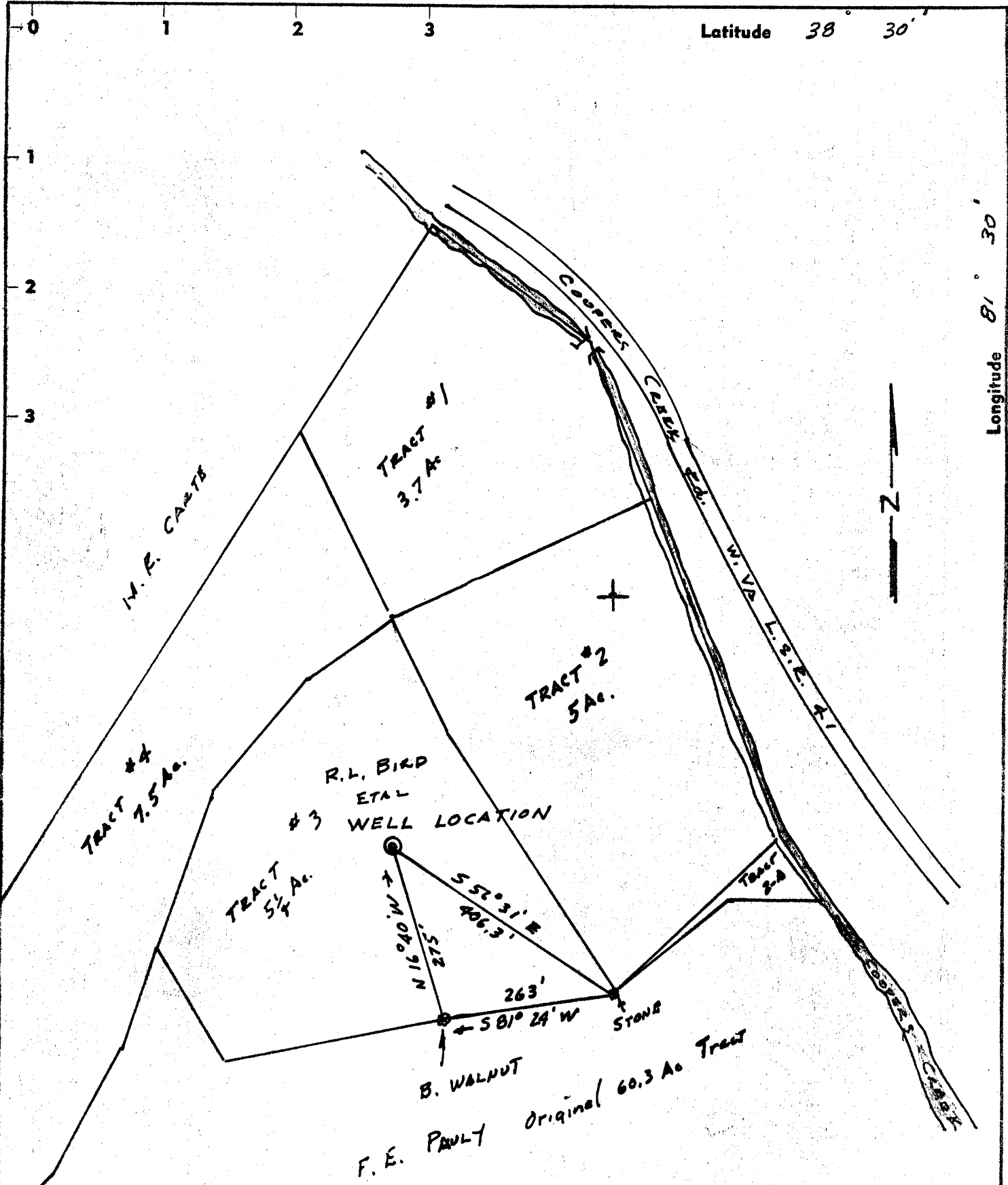

- New Location .
- Drill Deeper
- Redrill
- Abandonment

Minimum Error of Closure 1/200
SOURCE OF ELEVATION BM 654

"I, the undersigned, hereby certify that this map is correct to the best of my knowledge and belief and shows all the information required by paragraph 6 of the rules and regulations of the oil and gas section of the mining laws of West Virginia."

Company TRI-STATE OIL AND GAS CO.
 Address UNION BLDG. CHARLESTON, W. VA.
 Farm R. L. BIRD, ET AL
 Tract _____ Acres 82 Lease No. _____
 Well (Farm) No. 1 Serial No. _____
 Elevation (Spirit Level) 808.03
 Quadrangle CHARLESTON NE
 County KANAWHA District ELK
 Engineer Arthur G. Park
 Engineer's Registration No. 1530
 File No. S-526 Drawing No. 1
 Date JUNE 24, 1969 Scale 1" = 200'

STATE OF WEST VIRGINIA
DEPARTMENT OF MINES
OIL AND GAS DIVISION
CHARLESTON

WELL LOCATION MAP
FILE NO. KAN-2414

+ Denotes location of well on United States Topographic Maps, scale 1 to 62,500, latitude and longitude lines being represented by border lines as shown.

- Denotes one inch spaces on border line of original tracing.

Deep Well (Newburg)
JUL 15 1969