

Latitude 38° 30'

Longitude 81° 35'

S.D. GIBSON

MC MILLIAN TRACT

D.L. CORK
Pt. of 50 Ac

ROBERTSON

BOGESS

Gravel Road

BRANCH OF
TUPPER CREEK
D.L. CORK

Loc. $551:300$ 496°
 $332:13E-4669^\circ$
W.O. 565:00W 222.75
Ash. 558:00W 165.00
C.O. 562:00W 156.75
C.O.

Topo Loc

New Location
Drill Deeper
Abandonment

Minimum Error of Closure $1/4$ IN 200
Source of Elevation Elev 768' Road Intersection TUPPER CR.

"I, the undersigned, hereby certify that this map is correct to the best of my knowledge and belief and shows all the information required by paragraph 6 of the rules and regulations of the oil and gas section of the mining laws of West Virginia."

Dated 9-11-69

Company HARRY HOLTOM
Address 309 HIGH STREET WORTHINGTON, OHIO
Farm D.L. CORK
Tract 1 Acres 250 Lease No. _____
Well (Farm) No. 1 Serial No. _____
Elevation (Spirit Level) 936.0
Quadrangle CHARLESTON NC
County KANAWHA District POCA
Engineer N. G. Sefton
Engineer's Registration No. 1832
File No. _____ Drawing No. _____
Date 8-23-69 Scale 1" = 400'

STATE OF WEST VIRGINIA
DEPARTMENT OF MINES
OIL AND GAS DIVISION
CHARLESTON

WELL LOCATION MAP
FILE NO. Kan-2424-P

+ Denotes location of well on United States Topographic Maps, scale 1 to 62,500 latitude and longitude lines being represented by border lines as shown.
- Denotes one inch spaces on border line of original tracing.

Deep Well (Newburg)
SEP 20 1969

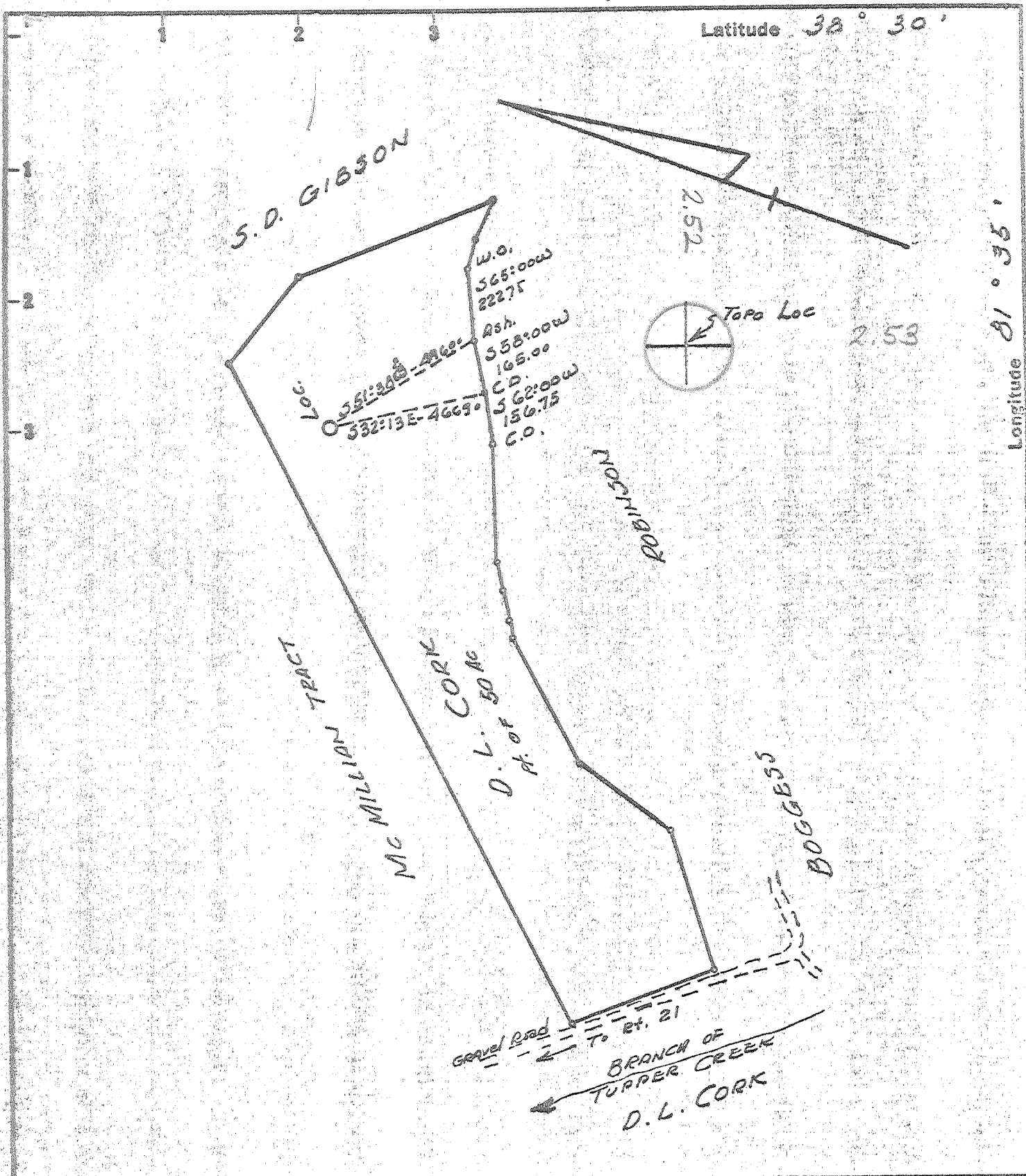

Minimum Error of Closure 1/4" in 200
 Source of Elevation Elev 768' Road Intersection TUPPER CR.

New Location
 Drill Deeper
 Abandonment

"I, the undersigned, hereby certify that this map is correct to the best of my knowledge and belief and shows all the information required by paragraph 6 of the rules and regulations of the oil and gas section of the mining laws of West Virginia."

Company HARRY HOLTOM
 Address 808 HIGH STREET WORTHINGTON, OHIO
 Farm D.L. CORK
 Tract 1 ^{pt. of} Acres 250 Lease No. _____
 Well (Farm) No. 1 Serial No. _____
 Elevation (Spirit Level) 936.0
 Quadrangle CHARLESTON NC
 County KANAWHA District POCA
 Engineer N.L. Sefton
 Engineer's Registration No. 1832
 File No. _____ Drawing No. _____
 Date 8-23-69 Scale 1" = 400'

STATE OF WEST VIRGINIA
 DEPARTMENT OF MINES
 OIL AND GAS DIVISION
 CHARLESTON

WELL LOCATION MAP
 FILE NO. Kan-2424

+ Denotes location of well on United States Topographic Maps, scale 1 to 62,500 latitude and longitude lines being represented by border lines as shown.

- Denotes one inch spaces on border line of original tracing.

Deep Well (Newburg)

6-0 Rocky Fork 312



STATE OF WEST VIRGINIA
DEPARTMENT OF MINES
OIL AND GAS WELLS DIVISION

Rotary
Spudder
Cable Tools
Storage

Quadrangle Charleston
Permit No. KAN-2424

WELL RECORD

Oil or Gas Well Dry
(KIND)

Company Harry A. Holtom
Address 808 High St., Worthington, Ohio
Farm D. L. Cork Acres 34 (pt of 50)
Location (waters) Branch of Tappers Creek
Well No. #1 Elev. 936 GL
District Poca County Kanawha
The surface of tract is owned in fee by D. L. Cork
Address Charleston, West Va.
Mineral rights are owned by Harry A. Holtom & Cities Service Oil Company
Address As above
Drilling commenced 9/3/69
Drilling completed 9/10/69
Date Shot - From - To -

Casing and Tubing	Used in Drilling	Left in Well	Packers
16. Size			Kind of Packer
13 5/8"	123'	123'	
10			Size of
8 5/8"	2010'	2010'	
6 3/4"			Depth set
5 1/2"	5825	1062'	
4 1/2"			Perf. top
3			Perf. bottom
2			Perf. top
Liners Used			Perf. bottom

Open Flow - /10ths Water in - Inch
/10ths Merc. in - Inch
Volume - Cu. Ft.
Rock Pressure - lbs. hrs.
Oil - bbls., 1st 24 hrs.
WELL ACIDIZED (DETAILS)
WELL FRACTURED (DETAILS)

Attach copy of cementing record.
CASING CEMENTED 5 1/2" SIZE 5825 No. Ft. 9/8/69 Date
Amount of cement used (bags) -
Name of Service Co. -
COAL WAS ENCOUNTERED AT - FEET - INCHES
- FEET - INCHES - FEET - INCHES
- FEET - INCHES - FEET - INCHES

RESULT AFTER TREATMENT (Initial open Flow or bbls.)
ROCK PRESSURE AFTER TREATMENT - HOURS
Fresh Water - Feet - Salt Water - Feet
Producing Sand - Depth -

Formation	Color	Hard or Soft	Top	Bottom	Oil, Gas or Water	Depth	Remarks
Jun Sand	Gray	Soft	1930	1965			
erea	Brown	Hard	2583	2598			
Devonian Sh.	Gray	Soft	2598	4985			
mandaga	White	Hard	4985	5077			
riskany	White	Hard	5077	5101			
elderberg	White	Hard	5101	5853			
ewburg	Cream	Hard	5853	5857			
Well plugged and abandoned			5853	5853			
			5077	936			
			776	4917			

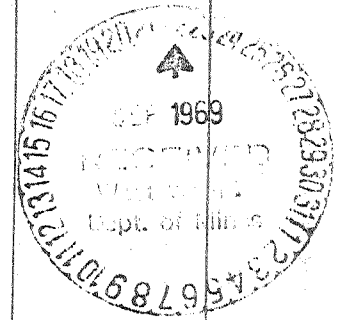

Date 9/18/69
Approved by: Harry A. Holtom
Owner