

Loc 7.5 15'
38° 30' 2.715 2.715
81° 35' .07W .07W

CERTIFICATE

"I, the undersigned, hereby certify that this map is correct to the best of my knowledge and belief and shows all the information required by paragraph 6 of the rules and regulations of the oil and gas section of the mining laws of West Virginia."
Minimum degree of accuracy is one part in 200

Signed W. Barney R.P.E. 2024

COMPANY Devon Energy CORPORATION
 ADDRESS P.O. BOX 1433 CHARLESTON W.VA. 25325
 FARM DOLLY JORDAN ET AL.
 MAP WV 15 ACRES 252 LEASE NO. 2621
 WELL (FARM) NO. 1 SERIAL NO. 790
 ELEVATION (SPIRIT LEVEL) 836.6
 QUADRANGLE CHARLESTON N.E.
 COUNTY KANAWHA DISTRICT ELK
 POINT OF PROVEN ELEVATION U.S.G.S. Data - B.M. 72 J15
Mouth Fourmile Fk. of Coopers Ch. Elev. 654
 FILE NO. _____ DRAWING NO. _____
 DATE OCTOBER 30 1969 SCALE 1" = 660'

STATE OF WEST VIRGINIA
 DEPARTMENT OF MINES
 OIL AND GAS DIVISION
 CHARLESTON
 WELL LOCATION MAP
 FILE NO. Kan-2441-F
 DEC 4 1969

+ DENOTES LOCATION OF WELL ON UNITED STATES TOPOGRAPHIC MAPS. SCALE 1" TO 62,500. LATITUDE AND LONGITUDE LINES BEING REPRESENTED BY BORDER LINES AS SHOWN.
 - DENOTES ONE INCH SPACES ON BORDER LINE OF ORIGINAL TRACING.

DEEP WELL

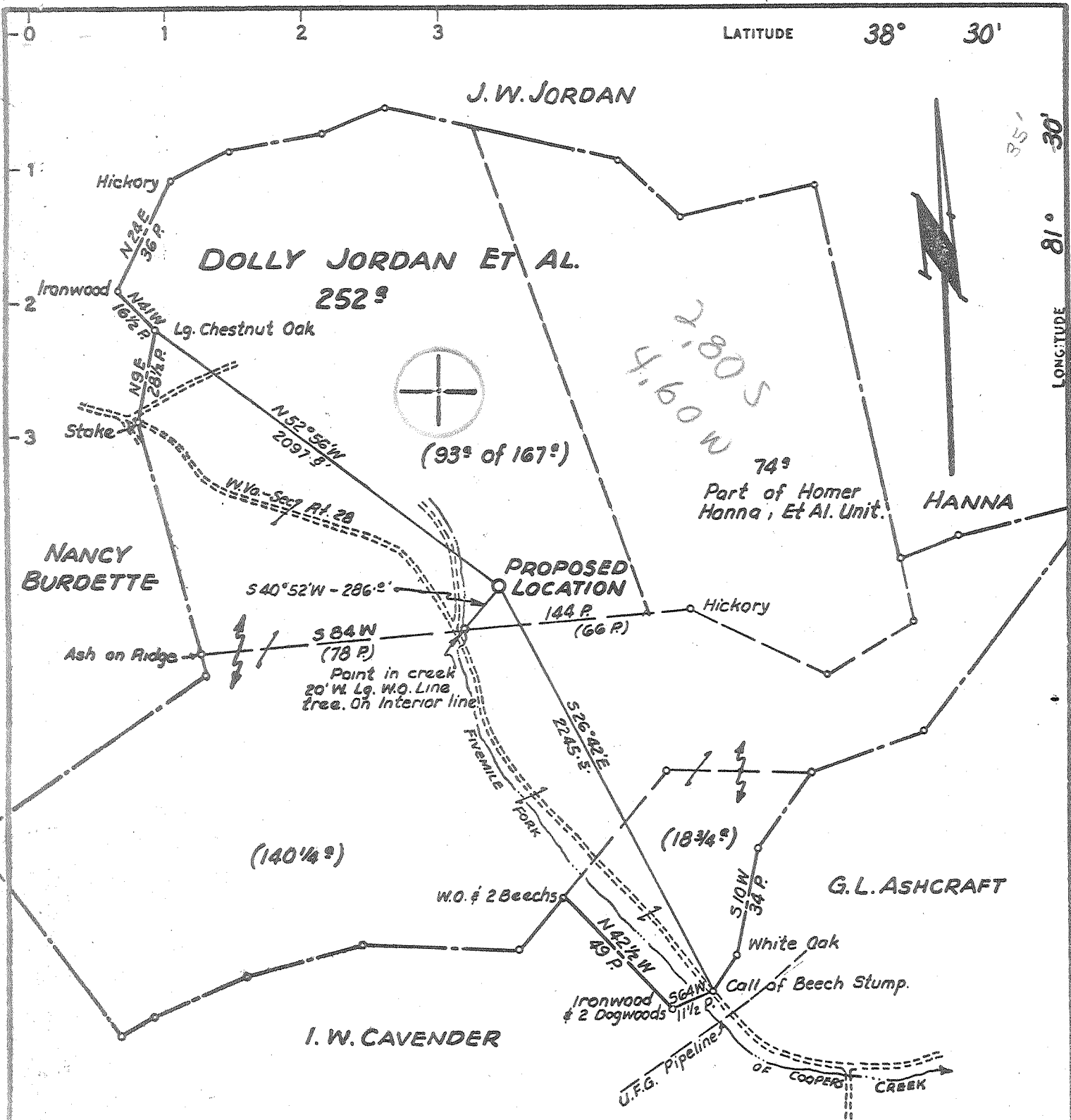

Loc 7.5' 15'
 38° 30'
 81° 35' .07W

CERTIFICATE

"I, the undersigned, hereby certify that this map is correct to the best of my knowledge and belief and shows all the information required by paragraph 6 of the rules and regulations of the oil and gas section of the mining laws of West Virginia."
 Minimum degree of accuracy is one part in 200

Signed W. Barney R.P.E. 2024

COMPANY COMMONWEALTH GAS CORPORATION
 ADDRESS P.O. BOX 1433 CHARLESTON W.VA. 25325
 FARM DOLLY JORDAN ET AL.
 MAP WV 15 ACRES 252 LEASE NO. 2621
 WELL (FARM) NO. 1 SERIAL NO. 790
 ELEVATION (SPIRIT LEVEL) 836.5
 QUADRANGLE CHARLESTON N.E. NE
 COUNTY KANAWHA DISTRICT ELK
 POINT OF PROVEN ELEVATION U.S.G.S. Data - B.M. 72 J15
Mouth Fourmile Fk. of Coopers Ch. Elev. 658
 FILE NO. _____ DRAWING NO. _____
 DATE OCTOBER 30 1969 SCALE 1" = 660'

STATE OF WEST VIRGINIA
 DEPARTMENT OF MINES
 OIL AND GAS DIVISION
 CHARLESTON
 WELL LOCATION MAP
 FILE NO. Kan-2441

+ DENOTES LOCATION OF WELL ON UNITED STATES TOPOGRAPHIC MAPS SCALE 1" TO 62 500. LATITUDE AND LONGITUDE LINES BEING REPRESENTED BY BORDER LINES AS SHOWN.
 - DENOTES ONE INCH SPACES ON BORDER LINE OF ORIGINAL TRACING.

6-6 Cooper Creek 331

Deep Well (Mudstone) NOV 17 1969

CT 2-35



RECEIVED

JAN 27 1970

STATE OF WEST VIRGINIA OIL & GAS DIVISION
DEPARTMENT OF MINES
OIL AND GAS DIVISION

Rotary
Bladder
Cable Tools
Storage

E. No. 11

Oil or Gas Well Gas
(KIND)

Quadrangle Charleston N.E.

WELL RECORD

Permit No. KAN. 2441

Company Commonwealth Gas Corporation
Address P. O. Box 1433, Charleston, W. Va.
Farm Dolly Jordan et al Acres 252
Location (waters) Fivemile Fork of Cooper's Creek
Well No. 790 Elev. 836.6 (Gr.)
District Elk County Kanawha
The surface of tract is owned in fee by Dolly Jordan
518 Wyoming Street Address Charleston, W. Va.
Mineral rights are owned by Same and others
Address Same

Casing and Tubing	Used in Drilling	Left in Well	Packers
13-3/8"	132	132	Kind of Packer
10-5/8"	1891	1891	Size of
7"	5674	5674	Depth set
2-3/8"	5687.82	5687.82	Perf. top <u>PSI NIPPLE</u> Perf. bottom <u>5687.82</u>
			Perf. top
			Perf. bottom

Drilling commenced October 11, 1969
Drilling completed October 24, 1969
Date Shot From To

Open Flow /10ths Water in _____ Inch
/10ths Merc. in _____ Inch
Volume 40,000,000 Nat. _____ Cu. Ft.

CASING CEMENTED SIZE No. Ft. Date
13-3/8" csg. cemented to surface, 225 bags POZ and
50 bags neat cement behind the 9-5/8" csg.,
COAL WAS ENCOUNTERED AT FEET INCHES
100 bags behind the 7" csg. FEET INCHES
FEET INCHES FEET INCHES

Rock Pressure _____ lbs. _____ hrs.
Oil _____ bbls., 1st 24 hrs.
WELL ACIDIZED _____

WELL FRACTURED Dec. 3, 1969 with 890 bbls. water and 28,000# sand

RESULT AFTER TREATMENT (100,000,000 cu. ft. 100,000 MCFGPD Newburg, 5713-19)
ROCK PRESSURE AFTER TREATMENT 2200# in 48 hours

Fresh Water _____ Feet Salt Water _____ Feet

Formation	Color	Hard or Soft	Top	Bottom	Oil, Gas or Water	Depth	Remarks
Red Mud			0	20			
Rock			20	30			
Blue Slate			50	130			
Shell & Slate			130	200	5713	5713	
Red Rock			200	300	4940	837	
Slate & Shells			400	960			
Salt Sand			960	1065			
Black Slate			1065	1200	773	4876	
Marion Sand			1200	1325			
Big Lime			1525	1735			
Injun Sand			1735	1777			
Shale			1777	4831			
Corniferous Lime			4831	4910			
Oriskany Sand			4910	4995			
Lime			4995	5713			
Newburg			5713	5719	Gas	5713	40,000,000 cu. Nat.
Total Depth				5719			
						Final Gauge (4 Point)	
						100,000,000 cu. ft.	

(over)

RECEIVED

MAR 05 1982

FORM OG-8

STATE OF WEST VIRGINIA
DEPARTMENT OF MINES
OIL AND GAS WELLS DIVISION

OIL AND GAS DIVISION
WV DEPARTMENT OF MINES

AFFIDAVIT OF PLUGGING AND FILLING WELL

AFFIDAVIT SHOULD BE MADE IN TRIPLICATE, ONE COPY MAILED TO THE DEPARTMENT, ONE COPY TO BE RETAINED BY THE WELL OPERATOR AND THE THIRD COPY (AND EXTRA COPIES IF REQUIRED) SHOULD BE MAILED TO EACH COAL OPERATOR AT THEIR RESPECTIVE ADDRESSES.

Not Operated
COAL OPERATOR XXXXXX
ADDRESS
Weirton Ice & Coal Co.
COAL OPERATOR OWNER
Weirton, WV
ADDRESS
Mrs. Dolly Jordan
LEASE OR PROPERTY OWNER
518 Wyoming St., Charleston, WV
ADDRESS

DEVON ENERGY CORPORATION
NAME OF WELL OPERATOR
P. O. Box 1433, Charleston, WV 25325
COMPLETE ADDRESS
October 15, 1981
WELL AND LOCATION
Elk District
Kanawha County
Well No. 790
Dolly Jordan Farm

STATE INSPECTOR SUPERVISING PLUGGING Martin Nichols, P. O. Box 554, Clendenin, WV 25045

AFFIDAVIT

STATE OF WEST VIRGINIA,
County of Lincoln }
Basil Arnolds

SS:
and Nathan R. Adkins

being first duly sworn according to law depose and say that they are experienced in the work of plugging and filling oil and gas wells and were employed by Lloyd Jackson Well Service well operator, and participated in the work of plugging and filling the above well, that said work was commenced on the 4th day of January, 1982, and that the well was plugged and filled in the following manner:

SAND OR ZONE RECORD FORMATION	FILLING MATERIAL	SIZE & KIND	CASING	
			CSG PULLED	CSG LEFT IN
Total depth	5719' - 5719'			
Cement	5719' - 5550'			
Gel	5550' - 4200'			
Cement	4200' - 4150'			
Gel	4150' - 3050'			
Parted 7" casing at	3050'	7" casing	3050'	2624'
Cement	3050' - 2950'			
Gel	2950' - 1925'			
Cement	1925' - 1875'			
Gel	1875' - 1150'			
Parted 9-5/8" csg. at	1150'	9-5/8" casing	1150'	741'
Cement	1150' - 1100'			
Gel	1100' - 150'			
Cement	150' - 100'			
Gel	100' - 50'			
Cement	50' - 0'			
Erected monument as prescribed by Law.				
COAL SEAMS		DESCRIPTION OF MONUMENT		
(NAME)		30" above surface with inscription		
(NAME)		APT No. 47-039-2441-P - Abandoned		
(NAME)		2-24-82"		
(NAME)				

and that the work of plugging and filling said well was completed on the 24th day of February, 1982

And further deponents saith not.

Nathan R. Adkins
Basil Arnold

Sworn to and subscribed before me this 1st day of March, 1982

Robert M. Lewis
Notary Public.

My commission expires:
August 11, 1985

Permit No. 47-039-2441-P