

Latitude 38° 30'

Longitude 81° 30'

<p>New Location <input checked="" type="checkbox"/></p> <p>Drill Deeper <input type="checkbox"/></p> <p>Abandonment <input checked="" type="checkbox"/></p> <p>MAILED 4-23-74</p>	<p>Minimum Error of Closure <u>1 IN 200</u></p> <p>Source of Elevation <u>U.S.G.S. BM. ELK 661' MOUTH OF FIVE MILE F</u></p> <p>"I, the undersigned, hereby certify that this map is correct to the best of my knowledge and belief and shows all the information required by paragraph 6 of the rules and regulations of the oil and gas section of the mining laws of West Virginia."</p>
<p>Company <u>BURDETTE ASPHALT &amp; PAVING</u></p> <p>Address <u>7 1/2 SPRING ST. CHARLESTON, W.VA.</u></p> <p>Farm <u>ELSIE WOLF HEIRS</u></p> <p>Tract _____ Acres <u>10.0</u> Lease No. _____</p> <p>Well (Farm) No. <u>1</u> Serial No. _____</p> <p>Elevation (Spirit Level) <u>716.0</u></p> <p>Quadrangle <u>CHARLESTON N.E. *</u></p> <p>County <u>RANAWHA</u>, District <u>ELK</u></p> <p>Engineer <u>N.S. Duffon</u></p> <p>Engineer's Registration No. <u>1832</u></p> <p>File No. _____ Drawing No. _____</p> <p>Date <u>DEC. 11 1970</u> Scale <u>1" = 200'</u></p>	<p>STATE OF WEST VIRGINIA DEPARTMENT OF MINES OIL AND GAS DIVISION CHARLESTON</p> <p><b>WELL LOCATION MAP</b></p> <p>FILE NO. <u>KAN-2489-P</u></p> <p>+ Denotes location of well on United States Topographic Maps, scale 1 to 62,500 latitude and longitude lines being represented by border lines as shown.</p> <p>= Denotes one inch spaces on border line of original tracing. <u>47-039</u></p>

Deep well

MAY 9 1974

Latitude 38° 30'

Longitude 81° 30'

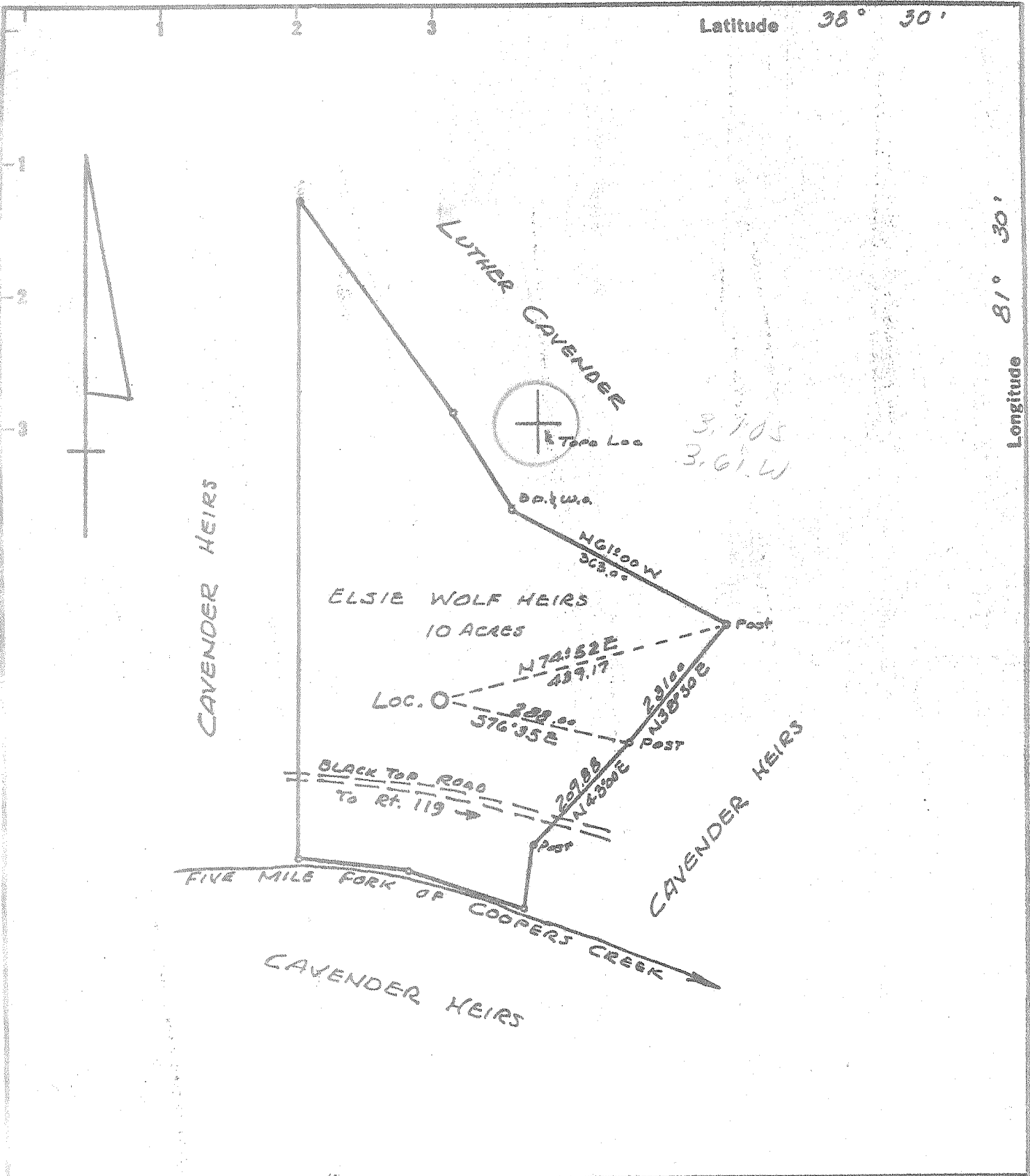

New Location   
 Drill Deeper   
 Abandonment

Minimum Error of Closure 1 IN 200  
 Source of Elevation U.S.G.S. BM elev 661' MOUTH OF FIVE MILE R.

"I, the undersigned, hereby certify that this map is correct to the best of my knowledge and belief and shows all the information required by paragraph 6 of the rules and regulations of the oil and gas section of the mining laws of West Virginia."

Company BURDETTE ASPHALT & PAVING  
 Address 7 1/2 SPRING ST. CHARLESTON, WVA.  
 Farm ELSIE WOLF HEIRS  
 Tract \_\_\_\_\_ Acres 10.0 Lease No. \_\_\_\_\_  
 Well (Farm) No. 1 Serial No. \_\_\_\_\_  
 Elevation (Spirit Level) 716.0  
 Quadrangle CHARLESTON NE  
 County KANAWHA District ELK  
 Engineer N. G. Seltzer  
 Engineer's Registration No. 1832  
 File No. \_\_\_\_\_ Drawing No. \_\_\_\_\_  
 Date DEC. 11 1970 Scale 1" = 200'

STATE OF WEST VIRGINIA  
 DEPARTMENT OF MINES  
 OIL AND GAS DIVISION  
 CHARLESTON

WELL LOCATION MAP  
 FILE NO. KAN-2489

+ Denotes location of well on United States Topographic Maps, scale 1 to 62,500 latitude and longitude lines being represented by border lines as shown.  
 - Denotes one inch spaces on border line of original tracing.

6-6 Cooper Creek 331

Deep Well (Newburg) JAN 11 1971



FEB 9 1971

STATE OF WEST VIRGINIA  
DEPARTMENT OF MINES  
OIL AND GAS DIVISION

OIL & GAS  
Rotary   
Spudder   
Cable Tools   
Storage

Quadrangle Charleston  
Permit No. Kan - 2489

WELL RECORD

Oil or Gas Well Gas  
(KIND)

Company <u>Burdette Asphalt &amp; Paving Co.</u>	Casing and Tubing	Used in Drilling	Left in Well	Packers
Address <u>7 1/2 Spring St., Charleston, W. Va.</u>				
Farm <u>Elsie Wolf Hrs.</u> Acres <u>10.0</u>	Size <u>7.5</u> top loc.			
Location (waters) <u>Coopers Creek</u>	<u>716?</u>			Kind of Packer
Well No. <u>1</u>	Elev. Est. <u>766 13 3/8</u>	<u>62</u>	<u>62</u>	Size of
District <u>Elk</u> County <u>Kanawha</u>	<u>10</u>			Depth set
The surface of tract is owned in fee by	<u>8 1/4 9 5/8</u>	<u>1824</u>	<u>1824</u>	Perf. top
Address	<u>1 6 1/2 7"</u>	<u>5636</u>	<u>5636</u>	Perf. bottom
Mineral rights are owned by	<u>5 3/16</u>			Perf. top
Address	<u>4 1/2</u>			Perf. bottom
Drilling commenced <u>12-31-70</u>	<u>3</u>			
Drilling completed <u>1-17-71</u>	<u>2</u>			
Date Shot From To	Liners Used			
With				

Open Flow /10ths Water in \_\_\_\_\_ Inch  
 /10ths Merc. in \_\_\_\_\_ Inch  
 Volume Est. 15-20 MM Cu. Ft.  
 Rock Pressure \_\_\_\_\_ lbs. \_\_\_\_\_ hrs.  
 Oil \_\_\_\_\_ bbls., 1st 24 hrs.  
 WELL ACIDIZED (DETAILS) \_\_\_\_\_  
 FEET INCHES FEET INCHES FEET INCHES

WELL FRACTURED (DETAILS) 1-25-71 Halliburton My-T-Frac  
900 bbls. Fluid 22000# 20/40 500 gal MCA  
 RESULT AFTER TREATMENT (Initial open Flow or bbls.) 13.5MM 13,500 MCFGPD 13,500,000  
 ROCK PRESSURE AFTER TREATMENT \_\_\_\_\_ HOURS  
 Fresh Water \_\_\_\_\_ Feet Salt Water \_\_\_\_\_ Feet  
 Producing Sand Newburg Depth 5659

Formation	Color	Hard or Soft	Top	Bottom	Oil, Gas or Water	Depth	Remarks
Soil			0	10			
Shale			10	62			
Shale & Sand			62	540			
Sand & Shale			540	853			
Sand			853	1000			
Sand & Shale			1000	1405			
Lime <u>big lime</u>			1405	1630			
Sand <u>light</u>			1630	1660			
Sand & Shale			1660	1705			
Shale			1705	4767			
Corniferous			4767	4869			
Oriskany			4869	4907			
Lime			4907	5155			
Dolomite			5155	5659			
Sand <u>Newburg</u>			5659				
			Total Depth	5672			
					(over)		

